

immerse

www.immersesports.com

Immerse Manager User Manual

Valid for Immerse Manager Pro Version 9.0.30+

Release 20250312

DECEMBER 2025 VERSION

Table of Contents

Introduction 8

 Meet Manager Users: 8

 Spreadsheet Users 9

 Ad hoc Users 9

Installing and running the program 10

 Updates Available 10

Generating a License File 17

Update Options 24

 No Updates Available 25

System Setup..... 26

 Getting Started with your meet..... 26

 Button A Behaviour..... 28

 Transmitter Test..... 28

 Miscellaneous Settings..... 29

 Split Handling Settings 29

 PadTime Validation 30

 Meet Timing Setup..... 30

 Slides 31

 Operation Settings 31

 Race Starter Stopwatch Setup 32

Saving the meet file 33

 Introduction 33

 ‘Save’ Function 33

 ‘Send’ Function 34

‘Snapshot’ Function 37

Warm-Up Message Board 40

 Introduction 40

 Messages during Warm-Up Time..... 41

 Messages when Warm-Up Time is complete 46

Course Settings 51

 Introduction 51

 Course Configuration 51

 Course Configuration for SKINS Races 55

Meet Setup..... 58

 Introduction 58

 Setting up the meet 58

 Scoring..... 62

AutoMeet Editor 65

 Introduction 65

 Adding generic events and teams..... 65

Editing Events..... 69

 Introduction 70

 Manually creating events..... 70

 Multi Age/Year Groups 71

 Sponsors..... 77

Automatic Seeding for Skins Races 82

 Introduction 82

 Set up 82

 Running the SKINS races 87

Editing Entries	94
Introduction	94
Merging and unmerging heats.....	95
Un-merging heats.....	99
Adding eligible athlete into an unseeded event	99
Adding eligible athlete into an empty lane individual event	100
Adding eligible athlete into a Relay Event	102
Creating a new Relay Team.....	103
Swapping Athletes Only	105
Swapping results only	107
Cutting and pasting Entries	108
Copying and Deleting items	110
Cancelling operation	110
Sessions.....	110
Introduction	110
Add Session	110
Delete Session	114
Adding all events to a session	115
Removing all events from a session.....	116
Adding Delays and Breaks in between events	117
Run Meet.....	119
Setting up	119
Event and Heat Navigation	120
Selecting the current event and heat	121
Setting the status of a Lane Entry	123

Device wireless status	125
Race Splits	126
Starting and running each race	126
Automatic Marshalling Display	127
Heat Results	129
Multifunctional Display	131
LED Display settings	134
Team Points	138
Athlete Points.....	138
Event Result Summary	139
Warm Up Messages	140
Message Display.....	141
Scoreboard for Water Polo and Basketball Matches.....	142
Diving Mode.....	142
Wearable Mode	142
Results, Score Module	143
Introduction	143
Listing an Event	143
Scoring an Event.....	145
Adjustments	149
Entering Times Manually	150
Purging Results.....	151
Un-Scoring an Event.....	153
Reports Module	155
Introduction	155

Meet Program Report	156
Manually selecting Heat/Event Results to print	160
Auto Print Heat/Event Results	162
Psych Sheet	163
Team Scores	163
Athlete Roster	166
Teams Report	166
Entries Report	167
Lane Timers Report	168
Warm Ups Report	168
Timeline Report	169
Results Report	170
Editing Athletes	172
Introduction	172
Athlete Details	173
Athlete ID	174
Editing Teams	181
Introduction	181
Adding a Team	182
Deleting a Team	183
Auto Entering Athletes	185
Working with Meet Manager	188
Getting started – Importing meet data into Immerse Manager Pro	188
Example: Opening Meet Manager file	188
Example: Opening Immerse Manager File	189

Example: Opening Meet Manager Merge Results file	190
Example: Seeded meet events listing, with athletes entered.	190
Step 1 - Exporting the Event Results to a .HY3 file.....	192
Step 2 - Importing Your Merge Meet Results file in Immerse Manager Pro	198
Getting Meet Results back into Meet Manager	203
Miscellaneous Settings.....	203
Step 3 - Generic Timing Console Setup.....	203
Step 4 - How to setup the Generic timing Interface when you have the license	205
Step 5 - Auto-Importing timing data into Meet Manager	209
Step 6 - The Auto Import to Meet Manager Process.....	211
Importing altered heats	214
Importing additional Events.....	214
Manually Importing Timing results	216
Manually Importing Results using .hy3 file	219
Re-Scoring and Results.....	223
Importing race by race timing data using Generic Timing Interface (when licenced):.....	224
Understanding DataSets and Meet numbers	227
.....	229
Importing Heat times with F3	229
Converting .HY3 file into generic timing files.....	232
Generating additional .HY3 file prompt.....	233
Using Two Computers for a Race Meet	234
Setting up shared folders – windows 10 example	236
Filesharing without any computer network	241

Steps to Connect Wi-Fi Ad Hoc Network connection with another laptop directly – Windows 7	242
Setting up ad hoc Wireless network in Windows 8 and Windows 10	244
Remote Module	247
Introduction	247
LED Portable Display use.....	248
Speakers.....	249
LED Clock.....	250
LED countdown / Count up timer	250
Messageboard.....	251
Setting up your message.....	252
Messageboard setup in Run Meet.....	253
Displaying Footer Message in Run Meet	254
Spreadsheets.....	256
Creating Meet & Exporting Spreadsheet	256
Spreadsheet Abbreviations.....	269
Creating a meet using SwimCentral.....	270
Introduction	270
Uploading Meet Manager File into SwimCentral.....	270
Entering and checking all Meet Data	275
SwimCentral Troubleshooting	287
Water Polo / Basketball module	288
Introduction	288
Set up	288
Timing Setup	290

Team Logo..... 292

Scoring, Fouls and Time Outs..... 296

Display..... 297

Water Polo & Basketball Operation:..... 300

 Other AutoCoach devices required:..... 300

 Setting up Remote Wireless Devices 303

 Remote control: 303

 Displays: 306

 Speakers: 308

 Operation For Group 0:..... 309

 Operation For Group 1:..... 309

Placement of AutoCoach devices around competition pool 312

Introduction

This is the online help for Immerse Manager Pro – you can browse, search and print useful information that will ensure a trouble-free race meet.

This helpfile is divided into categories that assist you navigating around the whole application. Many sections are named the same as the modules within Immerse Manager Pro, and can also be accessed with the search utility and at any time in the app with the F1 key.

Meet Manager Users:

This guide shows how to export your meet created using Meet Manager and import it into Immerse Manager Pro to run the meet. We then show how to export the meet results back into Meet Manager. This is often done for

qualifying and club race meets. School race meets typically use [spreadsheet](#) entry methods discussed in a separate user guide.

Often the Hy-Tek Meet Manager program is overly complex for simple meets. Immerse Manager Pro supports using an exported Meet Manager file as a source for running a fully wireless race meet.

In order to do this, we need to export the proprietary Hy-Tek file to a format that can be read by our Immerse program.

By creating this file, our race meet software can be used on race day, allowing a much easier alternative to many clipboards and manual stopwatches. This meet file can be created before race day, so no knowledge of Meet Manager may be required during your races.

Please follow the instructions shown below in order to create your own meet entry file. Shown also are some sample meets with installation of our software.

Spreadsheet Users

Please start at the [Spreadsheet](#) section regarding importing and exporting files, and look at editing [Athletes](#), [Events](#), [Entries](#) and [Teams](#) for creating a race meet from scratch. Once a Spreadsheet with all Athletes and Teams exists, it is very easy to generate the rest of the meet whilst the first events are already being run.

Ad hoc Users

Please refer to the section about [ad hoc meets](#), then look at editing [Team](#) names and specifying event details. Please note ad hoc and [spreadsheet](#) meets can still be exported as [.hy3](#) files and then be [re-imported](#) at a later date.

Installing and running the program

To install Immerse Manager Pro, click here:

<https://www.immersesports.com/download/setup64.exe>

To check for updates, select **Update > Web Update**. We recommend this is done every couple of months. DO NOT TRY TO UPDATE THE NIGHT BEFORE A MEET. Always allow ample time for the program to install any new changes and to troubleshoot if needed (update at least 1 week before your meet is set to run or when you are initially setting up the meet).

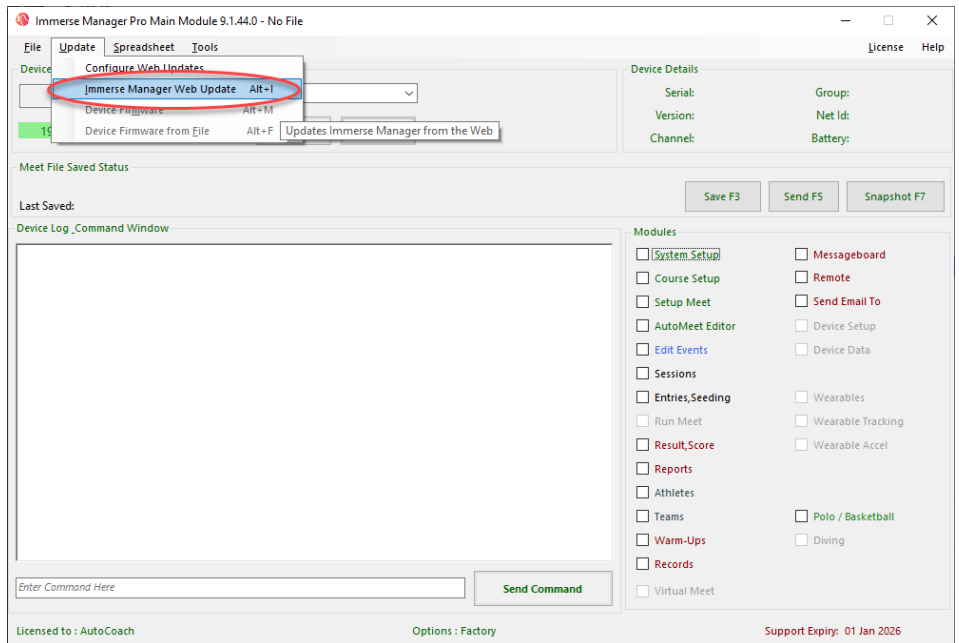

Updates Available

An Update Summary will appear, detailing all the latest changes in the program.

Select “Next” to continue with updates.

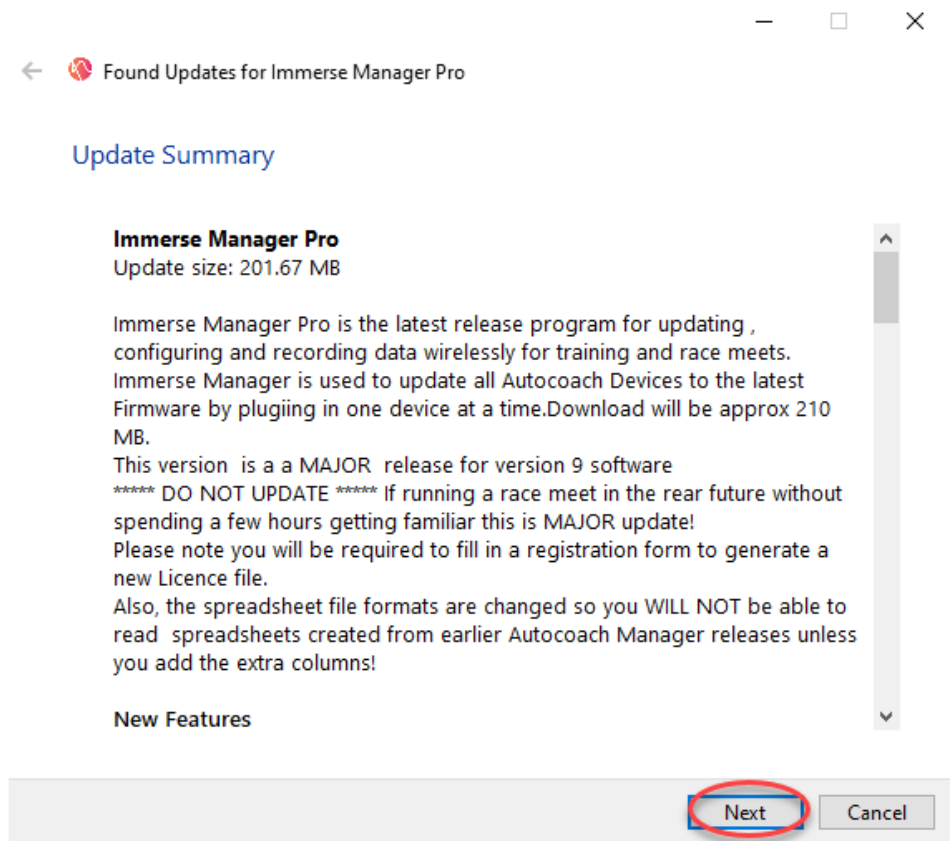

Immerse Manager Pro will begin the update process. This will take a couple of minutes.

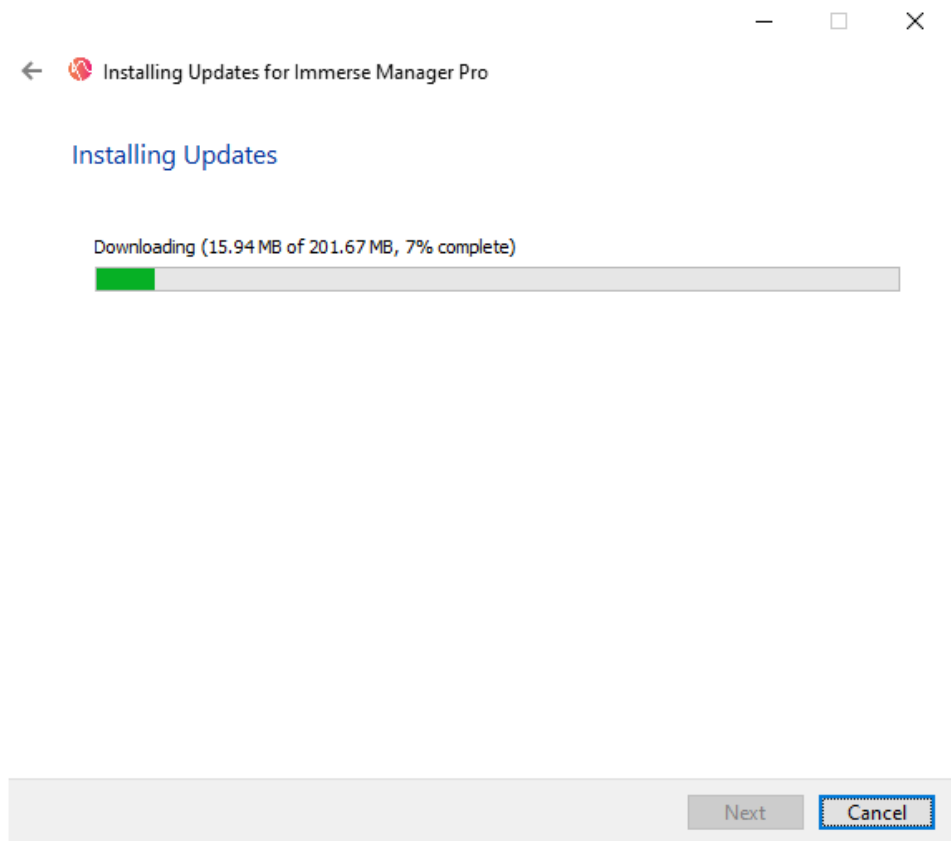

Once complete, the Driver Installation will appear. Follow the prompts to begin.

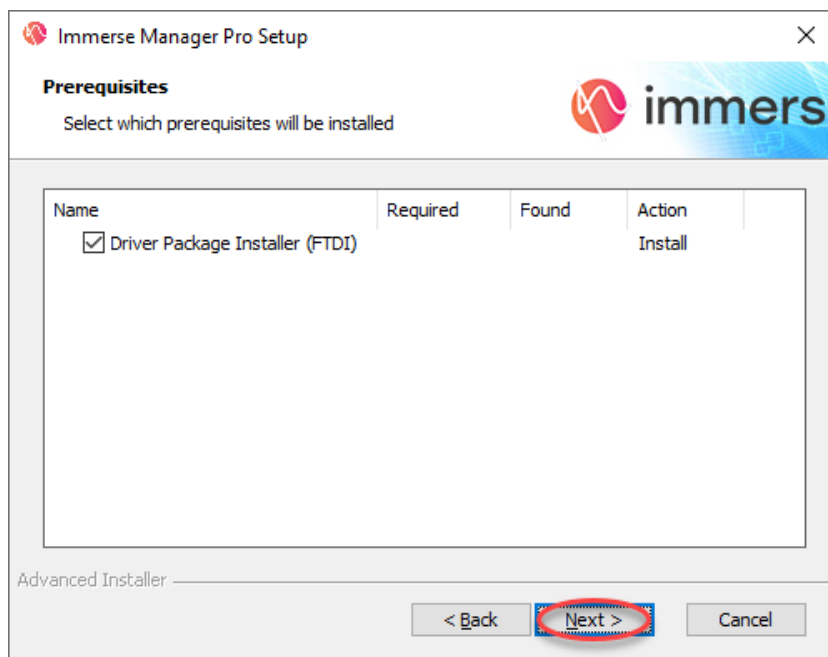

Let the program update and install the Drivers and Updaters.

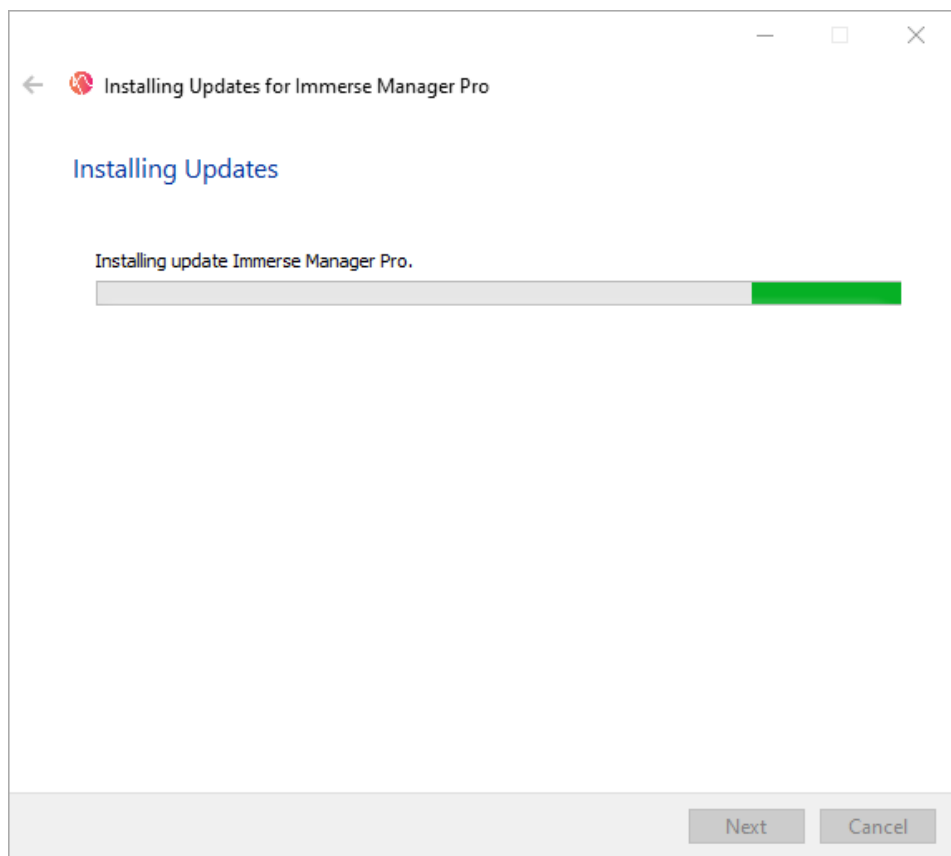

The setup has now completed. Select “Finish” and open Immerse Manager Pro.

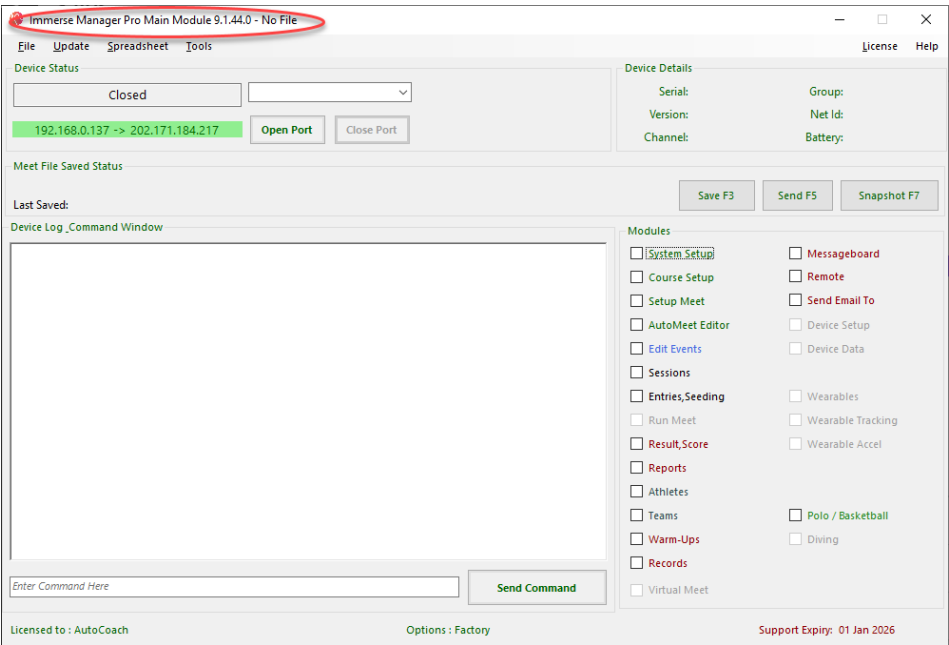
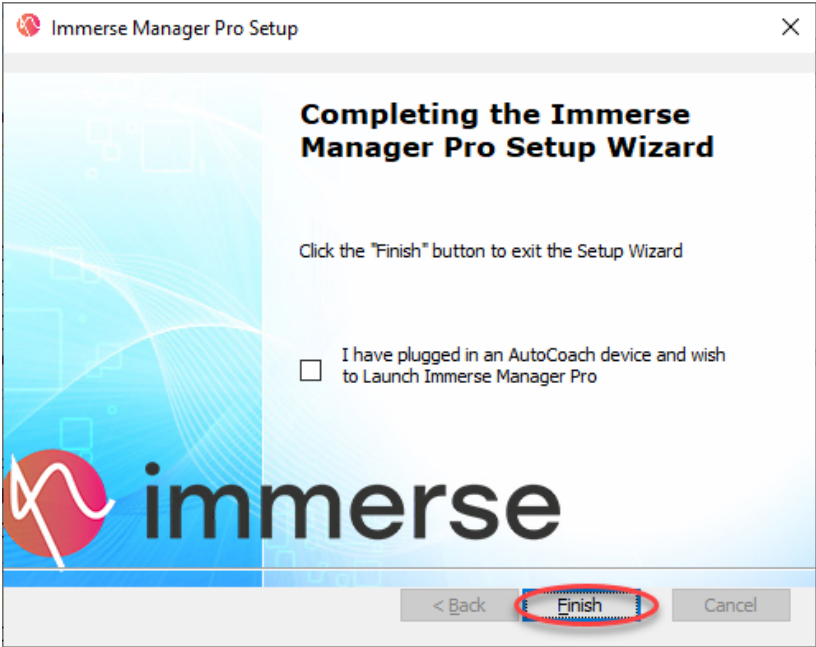

Generating a License File

The Immerse Manager Pro program allows users to setup meets, run events and generate data post-competitions with ease.

Immerse Manager Pro is run under a subscription-based service that allows users to have access to the latest software and technical support.

To gain access to this service, once you have installed the application ([see above](#) for instructions), go to the **License** option in the top right of the window and select **License Management**.

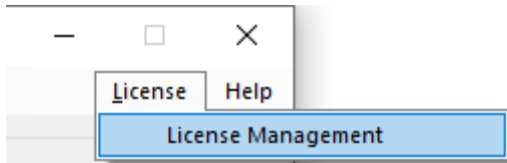

If you have an older version of Immerse Manager Pro, or are still using AutoCoach Manager, the Licensing Form can be found under **Tools**, then **Licensing**.

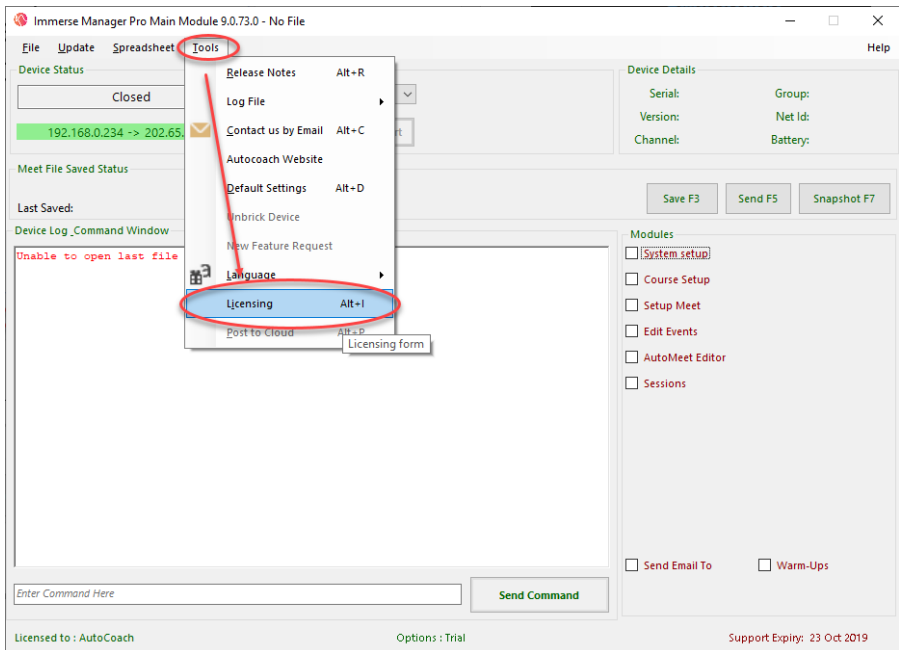
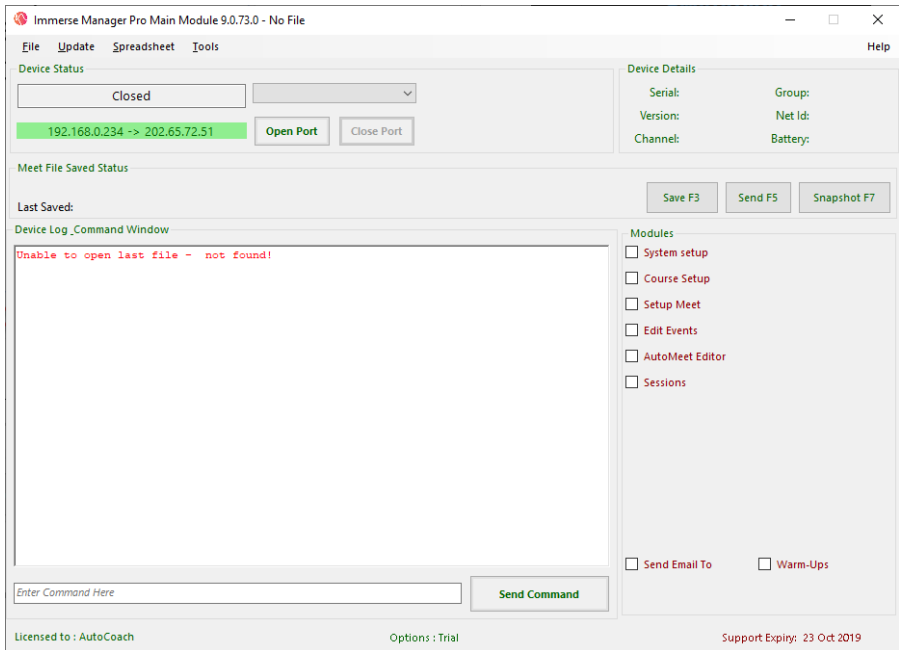

The Licensing form will open. Fill out your organization's details, then select "Request Emailed Licence".

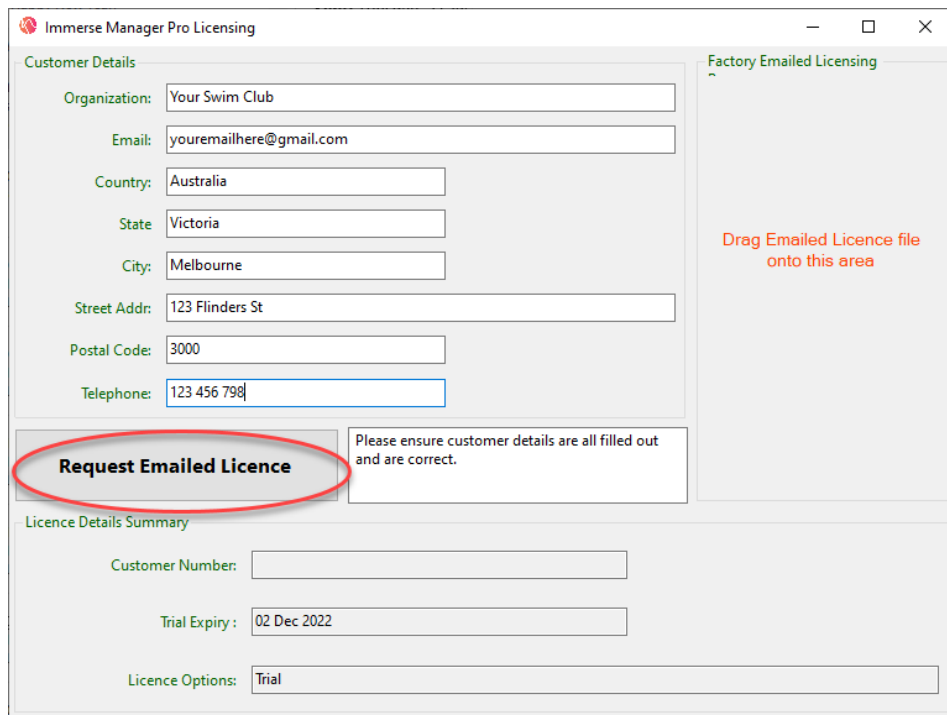

Customer Details

Organization: Your Swim Club
Email: youremailhere@gmail.com
Country: Australia
State: Victoria
City: Melbourne
Street Addr: 123 Flinders St
Postal Code: 3000
Telephone: 123 456 798

Factory Emailed Licensing

Drag Emailed Licence file onto this area

Request Emailed Licence (This button is circled in red)

Please ensure customer details are all filled out and are correct.

Licence Details Summary

Customer Number:
Trial Expiry: 02 Dec 2022
Licence Options: Trial

Your license request will be sent to AutoCoach. In the interim, you can still use the program in a limited trial mode until you receive the licensing file.

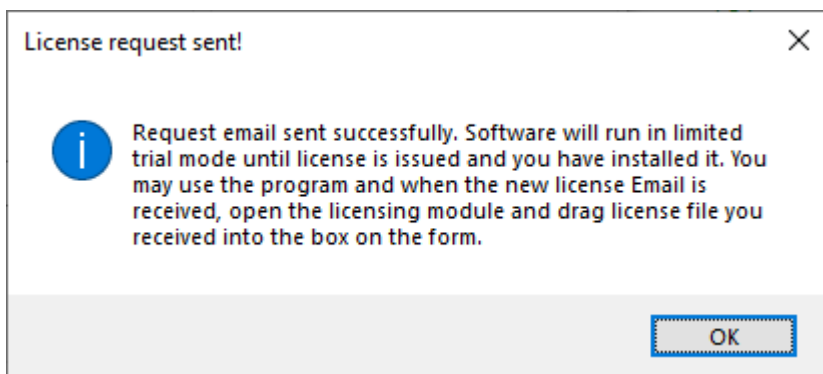

A number of features will be available to you during this period. Take note of the trial expiry date.

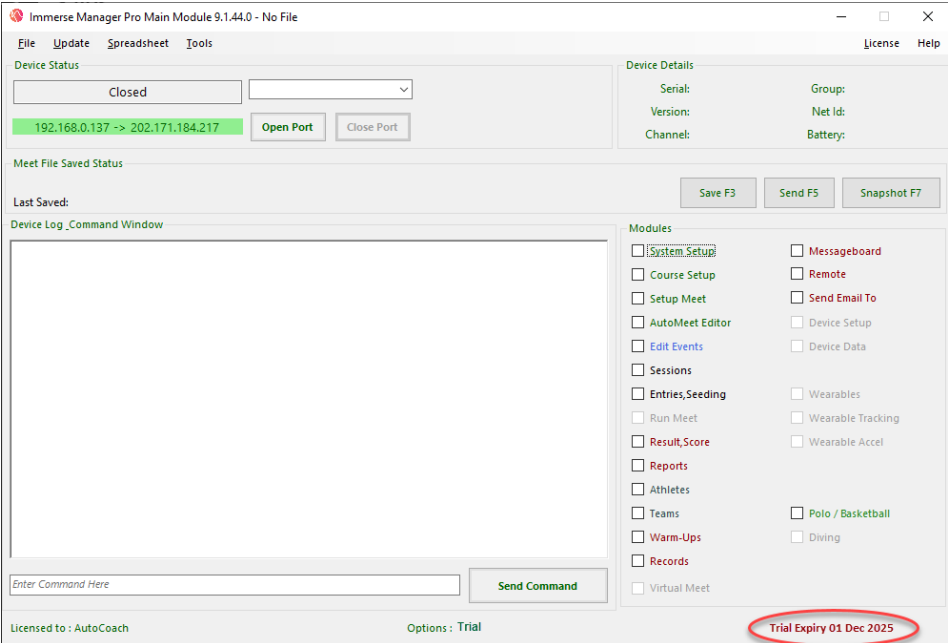

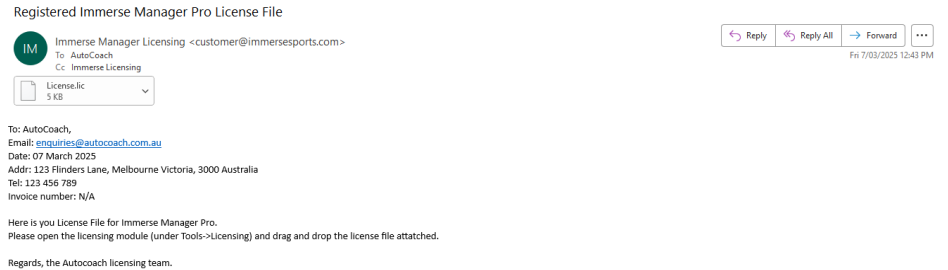

Once payment has been made for the subscription, a licensing file will be emailed to you.

Drag this license file from your email straight into the license request form in Immerse Manager Pro.

Registered Immerse Manager Pro License File

 Immerse Manager Licensing <customer@immersesports.com>
To: AutoCoach
Cc: Immerse Licensing
License.lic
5 KB

 Reply

 Reply All

 Forward

Fri 7/03/2025 12:43 PM

To: AutoCoach,
Email: enquiries@autocoach.com.au
Date: 07 March 2025
Addr: 123 Flinders Lane, Melbourne Victoria, 3000 Australia
Tel: 123 456 789
Invoice number: N/A

Here is your License File for Immerse Manager Pro.
Please open the licensing module (under Tools->Licensing) and drag and drop the license file attached.

Regards, the Autocoach licensing team.

 Immerse Manager Pro Licensing

Customer Details

Organization:

AutoCoach

Email:

enquiries@autocoach.com.au

Country:

Australia

State:

Victoria

City:

Melbourne

Street Addr:

123 Flinders Lane

Postal Code:

3000

Telephone:

123 456 789

Request Emailed License

Please ensure customer details are all filled out and are correct.

License Details Summary

Invoice Number:

N/A

Trial Expiry :

01 Jan 2026

License Options:

Trial

Factory Emailed Licensing

Drag Emailed License file onto this area

Your license has now been accepted. You will have full features of the Immerse Manager Pro application.

Your subscription will last 1 year from your licensing date. This includes access to all the features of the Immerse Manager Pro application, periodical software updates and technical support.

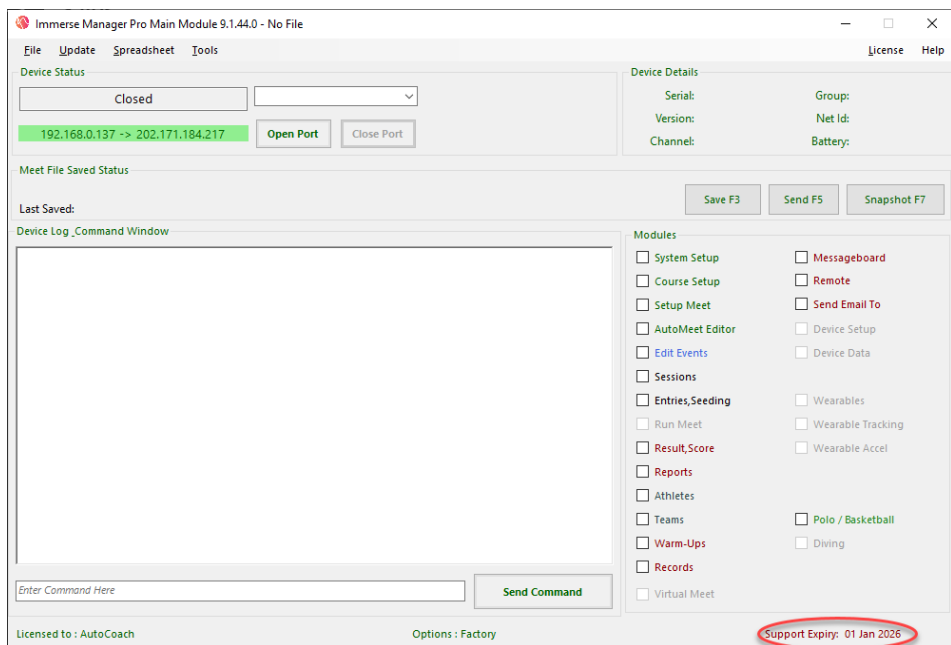

Update Options

Under the Immerse Manager Pro subscription service, users can set the program to automatically update whenever the latest version is available. Changes are made every few months based on customer feedback and when improvements to the program can be made.

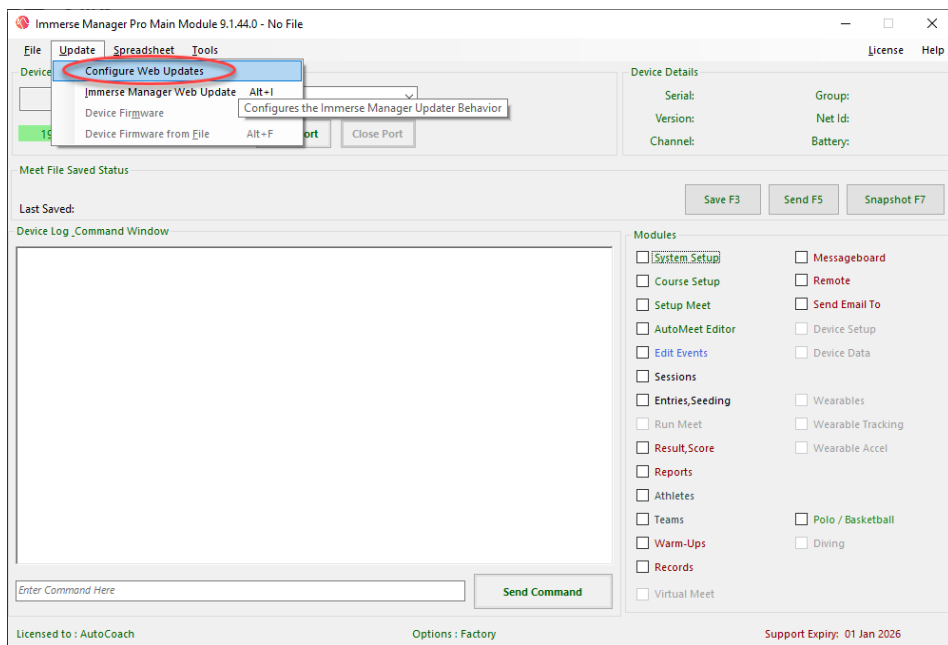

There are options to disable automatic checking of updates, automatically checking and installing updates, or only installing critical updates. The frequency of checking for program updates can also be set.

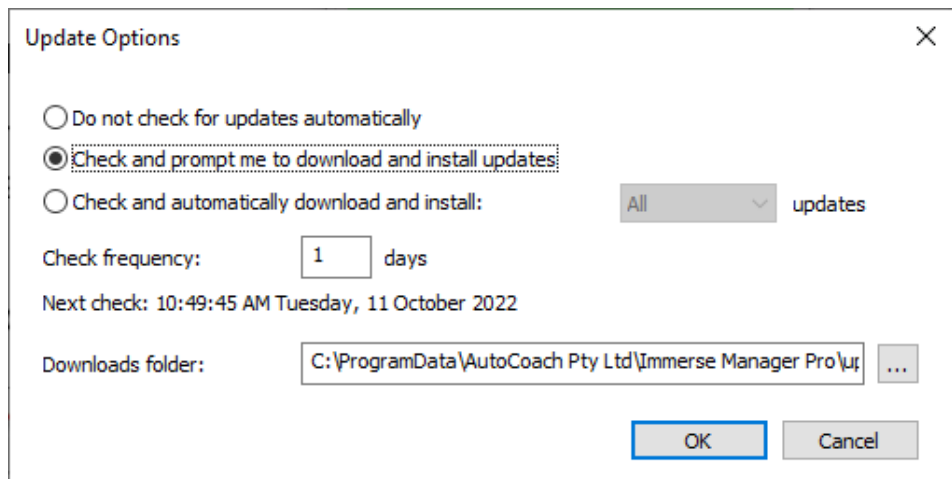

No Updates Available

If no update is available, the following window will appear. You can proceed to use Immerse Manager Pro as intended.

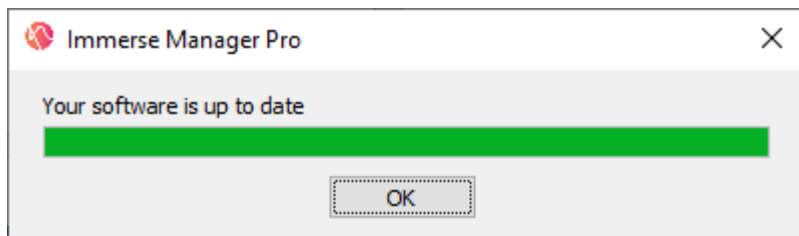

System Setup

The most important thing to do before a race meet is to setup the system to match the layout of the pool where the meet will be held in. The ‘Course Setup’ module supports all varieties of pool layouts.

Meets can be generated without the AC80 SmartNode plugged in, however, we recommend the transceiver be used so organisers can see a preview of the whole meet once it is set up in the ‘Run Meet’ module and via the Multi-Functional Display (where available).

Getting Started with your meet

Ensure Immerse Manager Pro is set up correctly by clicking on the ‘System Setup’ module in the Main Module form as shown here.

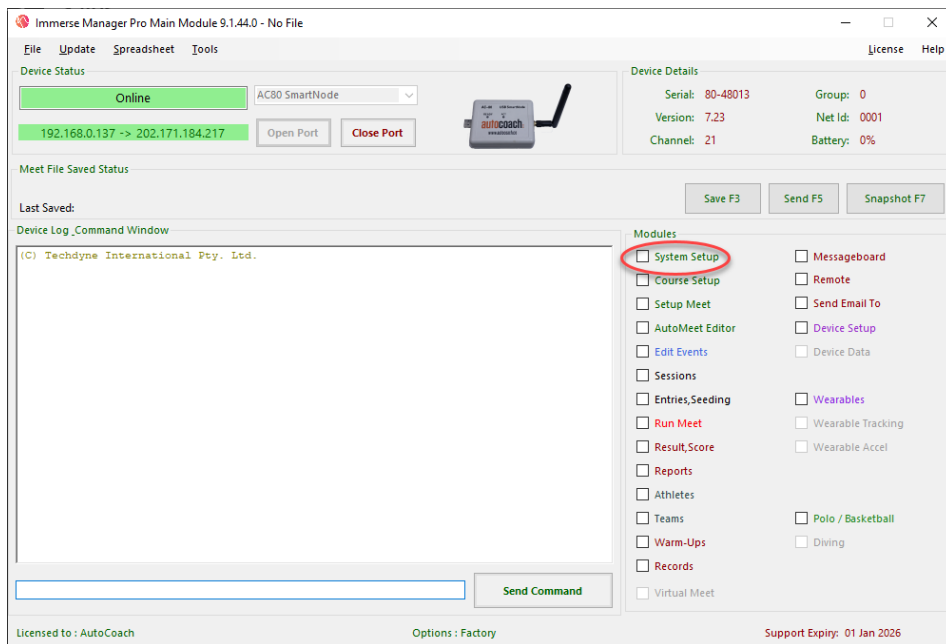

This section will detail the relevant settings to be applied to set up a race meet. Settings not touched on in this section will be available in other parts of the user manual.

To setup the Multifunctional Display and Marshalling, refer to the [Multifunctional Display](#) section of the user manual.

System Equipment Setup - Immerse Manager Pro

System Setup Help

Multi Function Display

Pixel Width

320

☒ Show Age/Year

Pixel Hight

192

☒ Show Team

Font Percent

100

☒ Show Name

Window #

2

☐ Show Meet

MFD Lag (mS)

0

☐ Fullscreen

X Position

2020

☐ Headings

Y Position

100

☐ Alt. Layout

Portable LED Displays

Displays

2 LEDs

Marshall

Group 6

Events

Group 5

Results

Name Time

☒ LED Show 100ths

☐ LED Show 1 line

Marshalling_Data

Heats Ahd

4 Hits

Auto Heat

6 Secs

DataSet

Set 1

☐ Marshall to Heat

☐ MDY

☒ DMY

Organization Logo

Load Image

No image

Button A Behavior

☒ Final Time Only

☐ Multi Split (Watch)

Transmitter Test

Watch

Buttons

Miscellaneous

☒ Auto Event HY3 Output File

☒ Generic Timing Output File

☐ Colorado Timing Output File

☒ Empty Lane Times are Exhibition

☐ Unofficial Results

☐ Auto Display Event Placings

☐ Web Results

☐ Score Combined Sessions

Split Handling

☒ Default Method

☐ Each Relay Leg

Scoreboard

☒ Cumulative Splits

PadTime Validation

Offset

0.3

Timing Setup

☐ Single Split

☒ Pads One End

☐ Pads Both Ends

Slides

Delay (S)

4

☐ Slides each Heat

Operation, Misc

Printer

Brother HL-L2375DW seri

☒ Race Starter can scroll races

☐ Run Form Lock Enabled

☒ Auto Score Heats

☒ Auto Print Heat/Event Results

Password

guest888

Button A Behaviour

Timing button 'A' for each lane can be used two ways – either recording the **Final Time Only** or **Multi Split (Watch)** where each time a swimmer turns into the wall, pressing the button will record a split.

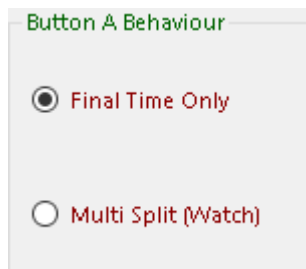

Transmitter Test

The Transmitter Test is used to gauge the signal strength from the AC80 SmartNode to the Race Starter's watch and the timing buttons. Click on "Watch" and let the Race Starter walk around the competition pool with the stopwatch to see if there are any areas of weak transmission are recorded in the device log window. Click on "Buttons" to test the same for the timing buttons.

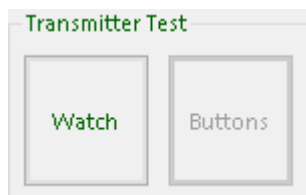

Miscellaneous Settings

Auto Event HY3 Output File enables automatic creation of .HY3 merge result files for use with Meet Manager.

Generic Timing Output File enables creation of .GEN timing data files for use with Meet Manager.

Empty Lanes are Exhibition causes a time that is recorded in an empty lane to be deemed “Exhibition” status and ineligible to score points.

Unofficial Results will cause reports (results) printed to be marked “unofficial”.

Auto Display Event Placings enables a summary of the top event placings to be shown on the scoreboard automatically after all heats in an event have been run. The summary is displayed for 5 seconds but can be interrupted by the race starter starting the next event.

Web Results will publish results from the meet onto the Immerse Sports website (**nb.** You must be an Immerse Sports live results subscriber).

Score Combined Sessions will display the sum of points in all sessions combined.

Split Handling Settings

Select your **Split Handlings** here:

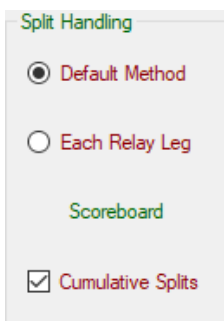

If relay races are entered and individual times are required to be shown, this can be selected here.

PadTime Validation

This offset refers to the time difference between the timing buttons and the touchpads. For example, if the touchpads record a time within the offset, the touchpad time will be used as the final time. If the time from the timing buttons and touchpads is greater than the offset, the final time recorded will be from the timing buttons.

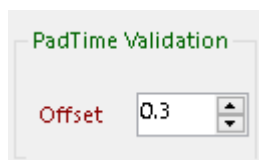

Meet Timing Setup

Most important is the **Timing Setup**: if you are not using touchpads, select 'Single Split' - i.e just the finish time. If there are touchpads then select 'Pads One End'. If there are two touchpads per lane, select 'Pads Both Ends'.

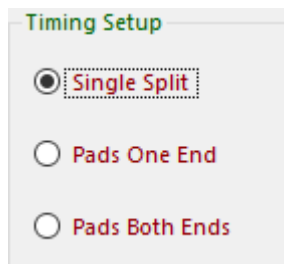

Slides

This setting refers to the number of seconds your selected image will be display for before each event. This is typically used for sponsor messages and advertisement purposes. To select the image, go to the 'Edit Events' module. Set the Delay (number of seconds) the slide will be displayed for, for each event. To show the slide before every heat of the selected event, check the "Slide Each Heat" box.

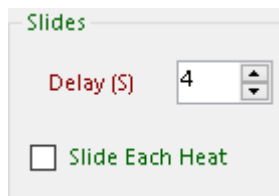

Operation Settings

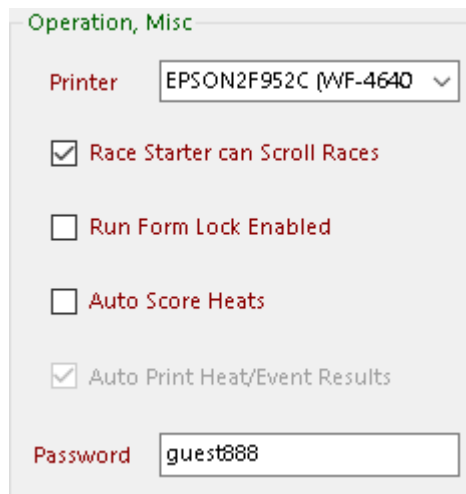

When a printer that is connected to the computer is set and Auto Print Heat/Event Results is selected (see Miscellaneous Settings), results will print automatically to the printer chosen.

If desired, the **Race Starter can Scroll Races** by rotating the left dial when no race is in progress, regardless of whether there is anyone in attendance at the computer.

Run Form Lock Enabled will display a closed padlock under the 'Run Meet' form. This disables accidental clicking on different sessions/ events/ heats while the races are running. It also helps when no one is available to monitor the computer at all times. To unlock, click the closed padlock. Sessions/ events/ heats can now be changed. This will lock again after approximately 5 seconds.

Auto Score Heats will automatically score the event on completion of the last heat in the event.

Auto Print Heat/Event Results enables results to be generated ready to be printed without having to manually score each event – use when unofficial meet or no disqualifications need be shown (unofficial results). This can only be selected if the Auto Score Heats box is checked.

Operation, Misc

Printer: EPSON2F952C (WF-4640)

☒ Race Starter can Scroll Races

☐ Run Form Lock Enabled

☒ Auto Score Heats

☒ Auto Print Heat/Event Results

Password: guest888

Race Starter Stopwatch Setup

The Race Starter Stopwatch needs to be configured as required. If performing an official meet, it should be set to 'Race Str Man' mode. This mode requires

an accredited referee to blow the whistle prior to the “Take Your Marks” for each race. For non-official meets, the automated whistle sound can be used, with watch setting on ‘Race Str Nor’. For “Over the top” races, select ‘Str Top’ instead.

We strongly **DO NOT** recommend the race starter also does timing, except for informal race practices. For details on setting the Performance Stopwatches refer appropriate user manual.

Saving the meet file

Introduction

Once you have set up your meet file, be sure to save what you have created. There are a range of options to ensure no data is lost.

‘Save’ Function

The **Save** option (F3 hotkey) will overwrite the last saved file. We recommend using this to save the final copy of the meet file.

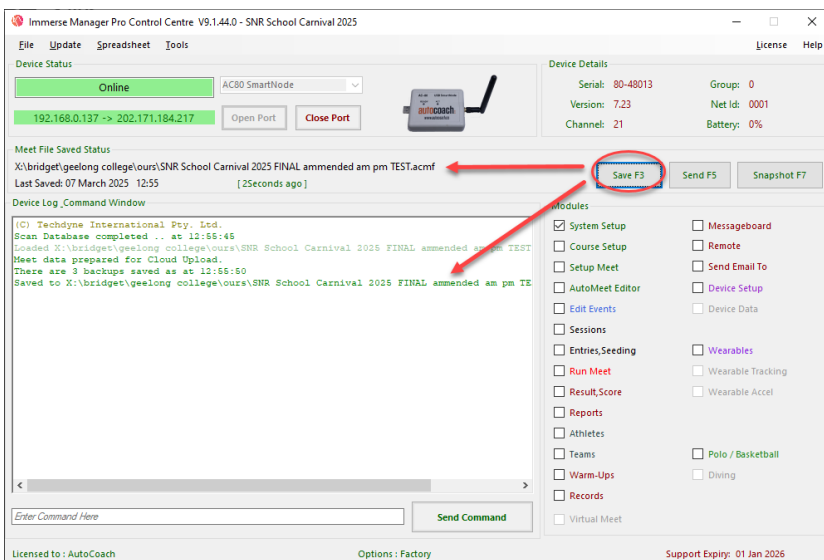

'Send' Function

The **Send** function (F5 hotkey) will bring up a **Send Data To Recipient(s)** window where you can select from various file formats to send to desired recipients. An example where this function can be used is if you are the organiser and need to send the file to the coach to for final checks.

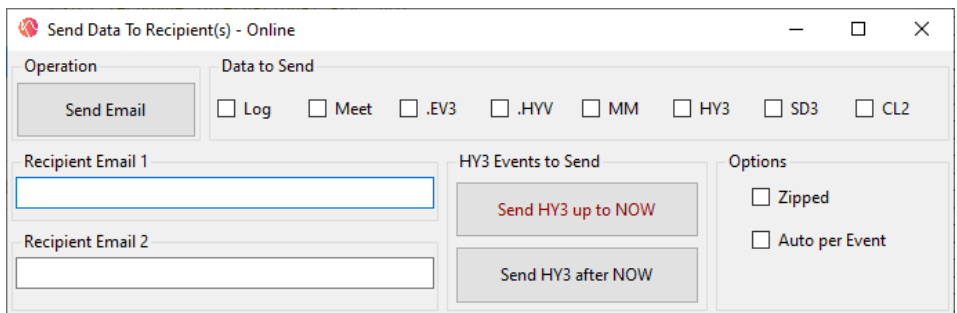
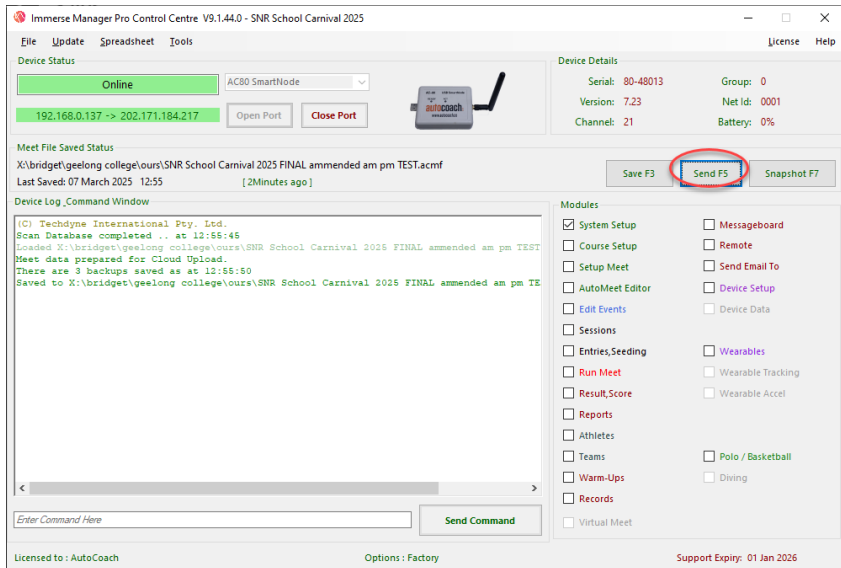

File options for sending:

Log: This sends a log file of all the data recorded in the command window. This will include all button presses from the timing buttons and Starter's watch from the finished meet.

Meet: This sends the full Immerse Manager Pro meet file that can be opened if the recipient also has Immerse Manager Pro application on their PC.

.EV3: This sends the file detailing the meet setup (name, course, events, etc.) that can be opened in Team Manager.

.HYV: This sends the file detailing the meet setup (name, course, events, etc.) that can be opened in Team Manager. It is a file format used by older versions of HY-TEK Team Manager.

MM: This sends a zipped Meet Manager file to the recipient.

HY3: This sends a HY3 file to be opened in Team Manager.

SD3: This sends a SD3 file to be opened in Team Manager.

CL2: This sends a CL2 file to be opened in Team Manager.

An example of sending the entire Meet File to a recipient”

See below: the Meet File sent to the recipient.

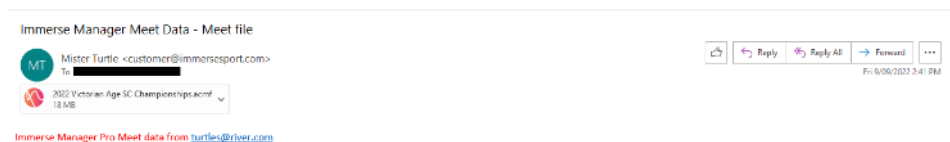

If an invalid email address format is entered, an error window will appear and request a revised email address be entered.

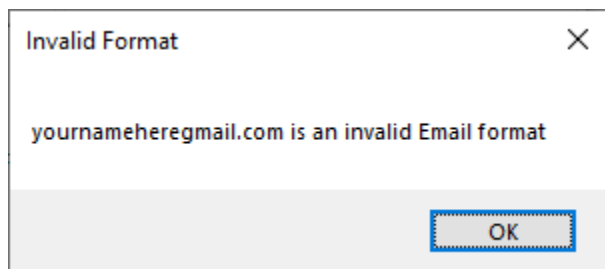

After the **Send Data To Recipients(s)** window has been closed, opening it again will store the last email address(s) entered.

The 'Send Email To' Module operates the same as the 'Send' option.

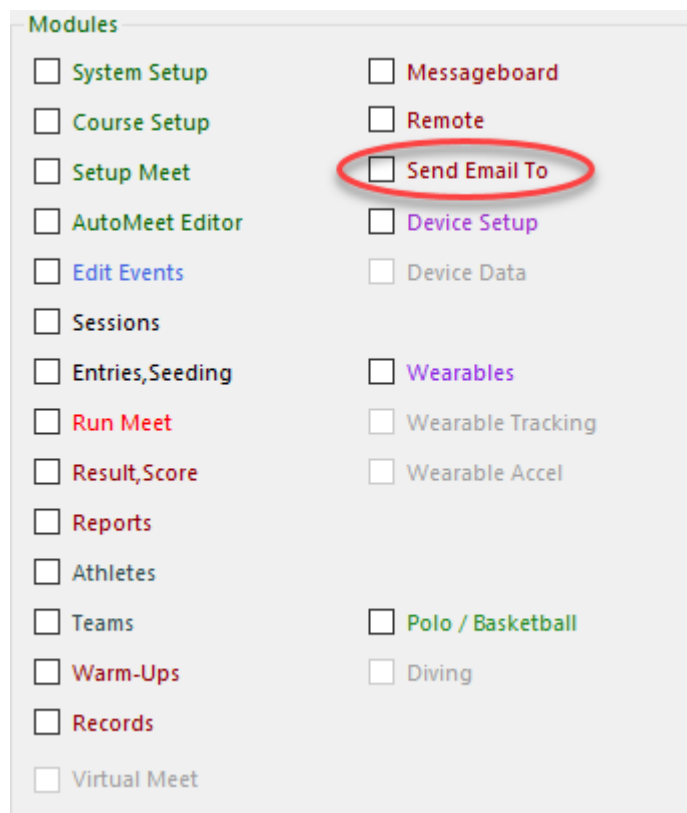

'Snapshot' Function

The **Snapshot** function (F7 hotkey) also operates as a 'Save' option. Clicking on 'Snapshot' will save an updated copy of the file, without overwriting the old/original file. See the different "Snapshotted" (saved) versions below:

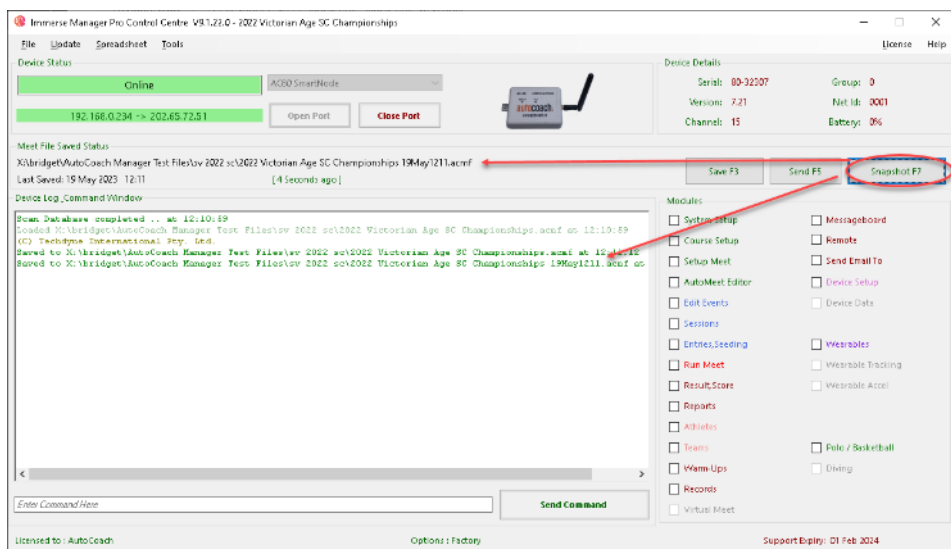

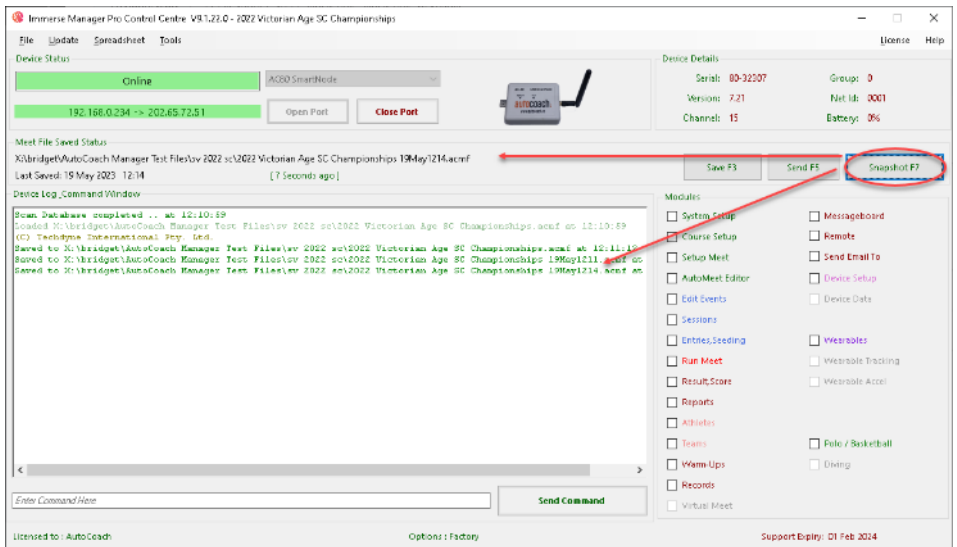

This is how the “Snapshotted” (saved) files will appear in your directory:

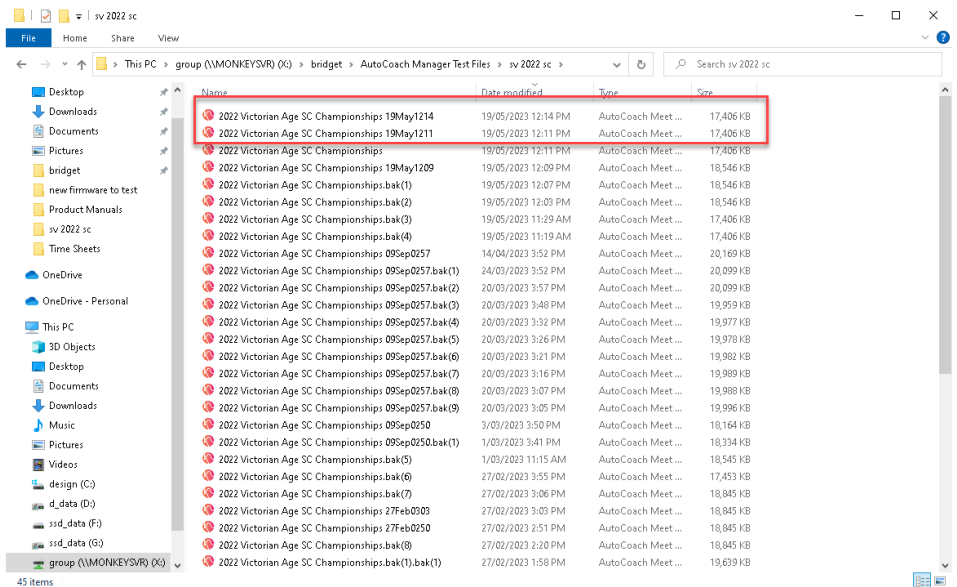

Warm-Up Message Board

Introduction

The 'Warm-Ups' module is what will be displayed on the scoreboard as swimmers are completing the warm-up before the meet begins. A countdown timer will be displayed, as well as options for text (for important information) and images.

Modules

<input type="checkbox"/> System Setup	<input type="checkbox"/> Messageboard
<input type="checkbox"/> Course Setup	<input type="checkbox"/> Remote
<input type="checkbox"/> Setup Meet	<input type="checkbox"/> Send Email To
<input type="checkbox"/> AutoMeet Editor	<input type="checkbox"/> Device Setup
<input type="checkbox"/> Edit Events	<input type="checkbox"/> Device Data
<input type="checkbox"/> Sessions	
<input type="checkbox"/> Entries, Seeding	<input type="checkbox"/> Wearables
<input type="checkbox"/> Run Meet	<input type="checkbox"/> Wearable Tracking
<input type="checkbox"/> Result, Score	<input type="checkbox"/> Wearable Accel
<input type="checkbox"/> Reports	
<input type="checkbox"/> Athletes	
<input type="checkbox"/> Teams	<input type="checkbox"/> Polo / Basketball
<input type="checkbox"/> Warm-Ups	<input type="checkbox"/> Diving
<input type="checkbox"/> Records	
<input type="checkbox"/> Virtual Meet	

The **Warm-Ups Board Editor** will appear once you select the 'Warm-Ups' module.

The scoreboard will open as shown below:

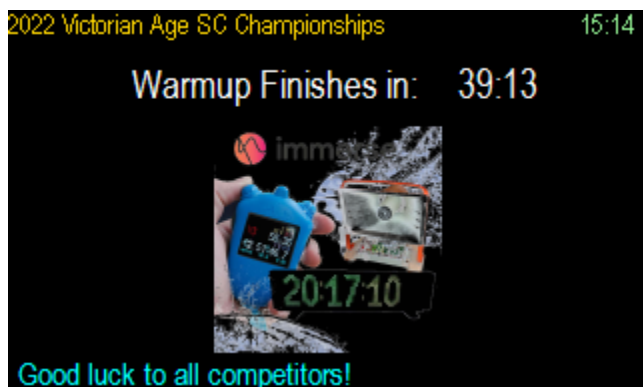

The **Header Message** will automatically load the meet name to be displayed. In this example, the **Footer Message** displays as “Good luck to all competitors”.

Messages during Warm-Up Time

To set the warm-up finish time, use the hours and minutes drop down menu to select the time. The default time is one hour after the ‘Warm-Ups’ module is
Immerse Manager Pro User Manual

opened. After you have set the time, choose how long each slide will appear on the scoreboard for (the slides will alternate between an image and text). Select “Enabled” to load settings onto the scoreboard.

Countdown Timer

☒ Enabled Warmup Finish: 15 00 Slide Delay (s) 6

To load a main image (usually meet host’s logo), select “Load” to open an image file.

Countdown Slide

☒ Load

No image

☐ Enabled

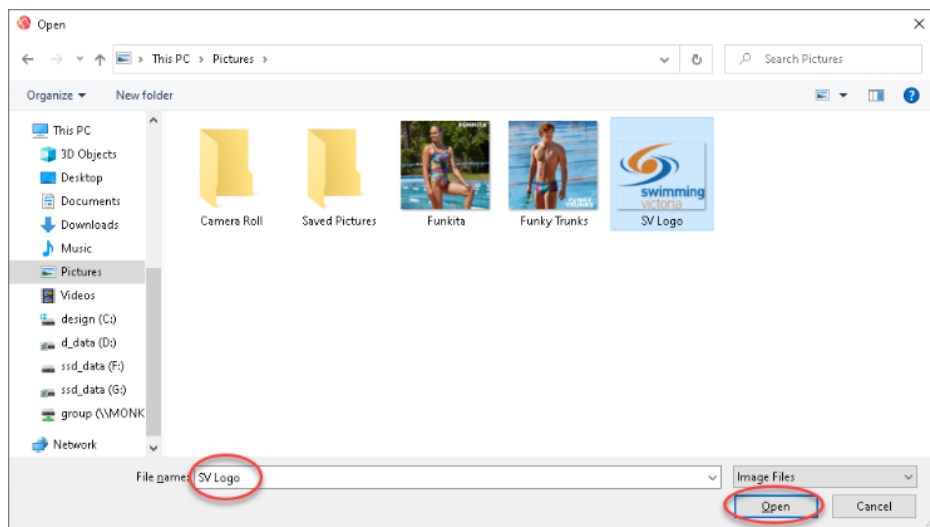

The image will load into the editor. Select “Enabled” to prepare to project this to the scoreboard.

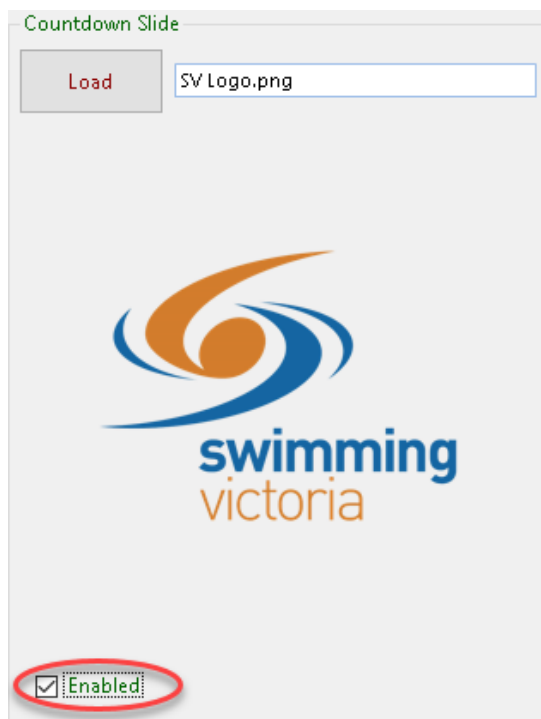

The **Header Message** is the line of text that will remain on the top row of the scoreboard. This defaults to the name of the meet.

Header Message

2022 Victorian Age SC Championships

The **Footer Message** is the line of text that will scroll with each slide change and can be edited.

Footer Message

Good luck to all competitors!

The **Countdown Message** can be typed directly into the text box and then saved for future use.

Countdown Message

Load

Please do not climb over touchpads when exiting the pool!

Lanes 0 and 9 are reserved for Dive Starts ONLY.

☐ Enabled

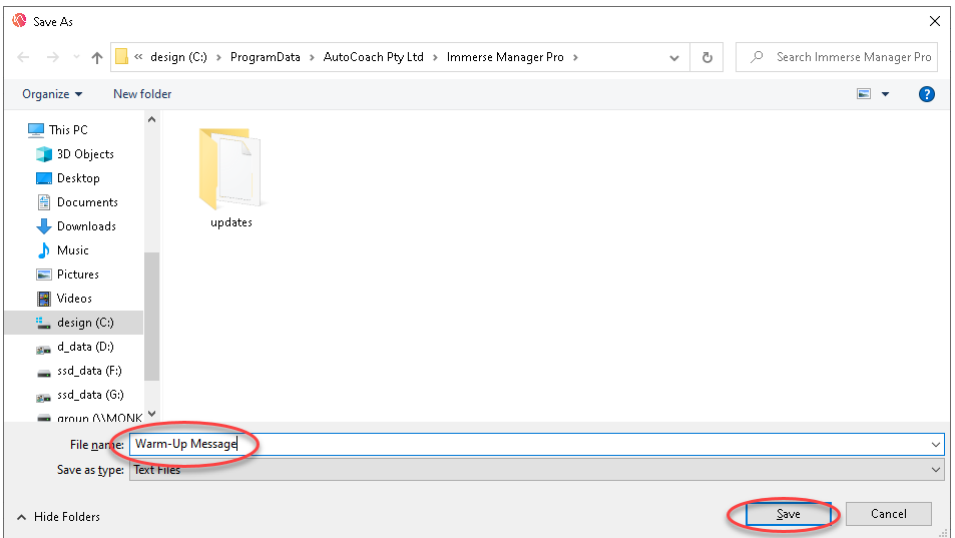

This text file can be loaded the same way an image file is loaded into the editor (see above). The colour of the text can also be selected via the drop-down menu. Select “Enabled” to store settings.

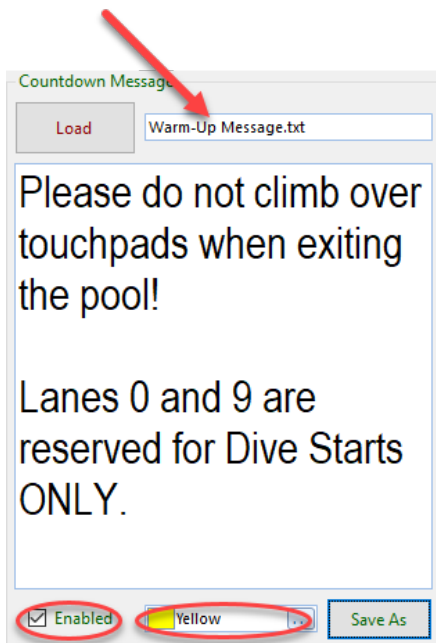

Messages when Warm-Up Time is complete

Once the warm-up timer has expired, the **Countdown Expiry Slide & Message** will be displayed.

To open an image, select “Load” and open your desired picture.

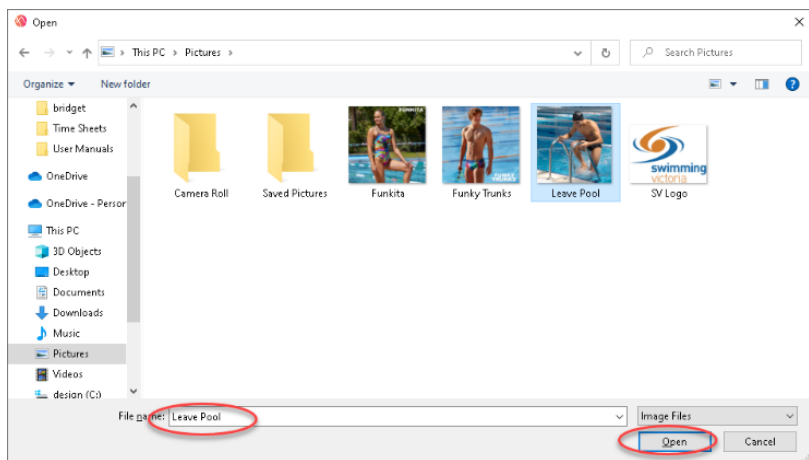
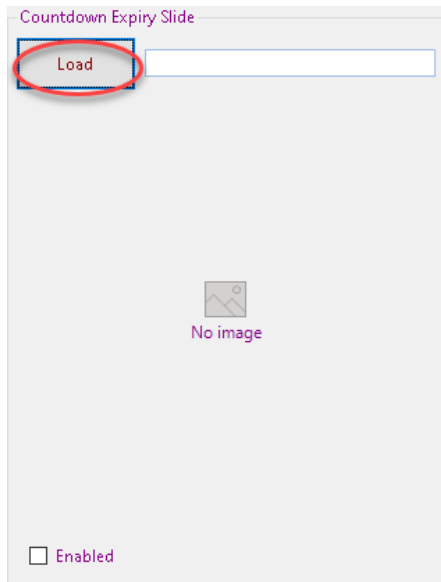

Select “Enabled” to store settings.

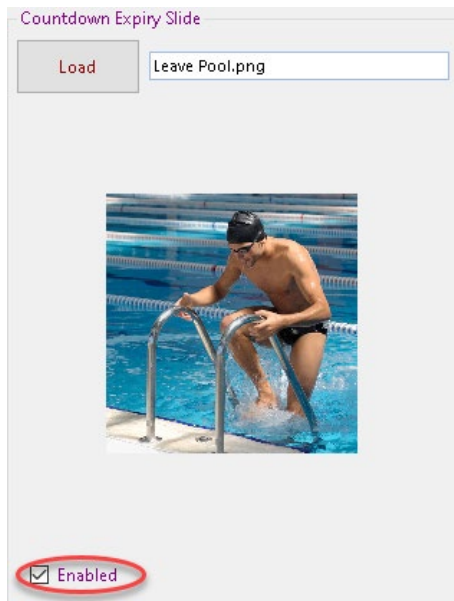

The Countdown Message can be typed directly into the text box and then saved for future use.

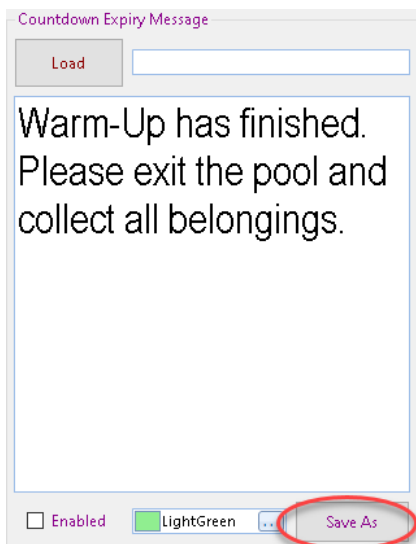

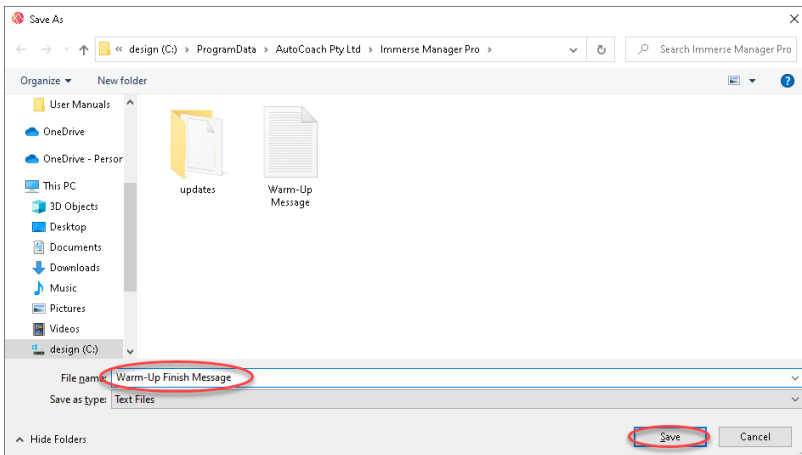

This text file can be loaded the same way an image file is loaded into the editor (see above). The colour of the text can also be selected via the drop-down menu. Select “Enabled” to store settings.

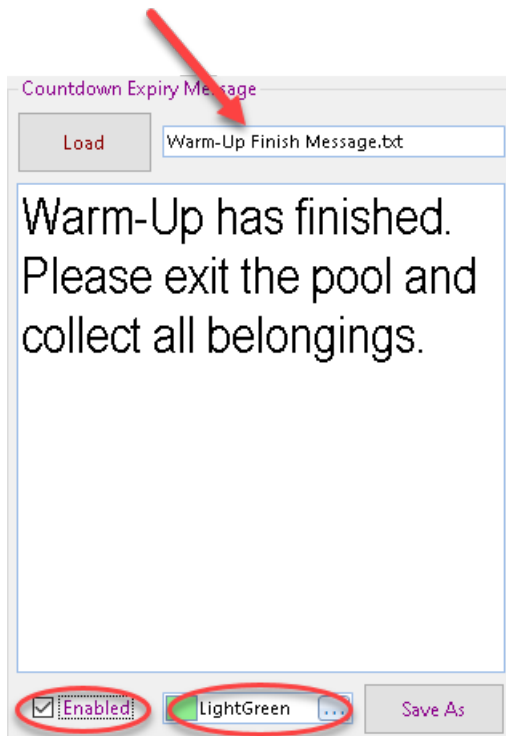

Once all settings have been set, select “Accept Edits” to save and project all slides to the scoreboard.

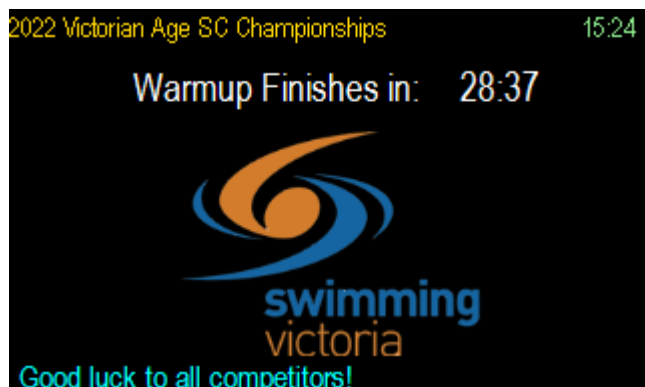
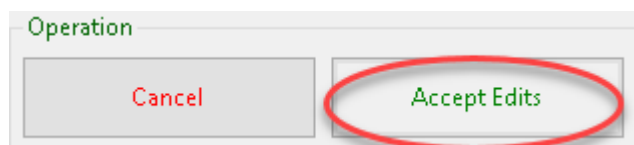

When there is less than 3 minutes left for warm-up, the “**Warmup Finishes in:**” text will turn **orange**.

When there is less than 5 minutes left for warm-up, the “**Warmup Finishes in:**” text will turn **red**.

When the timer expires, your **Countdown Timer Expiry** slides will begin displaying on the scoreboard.

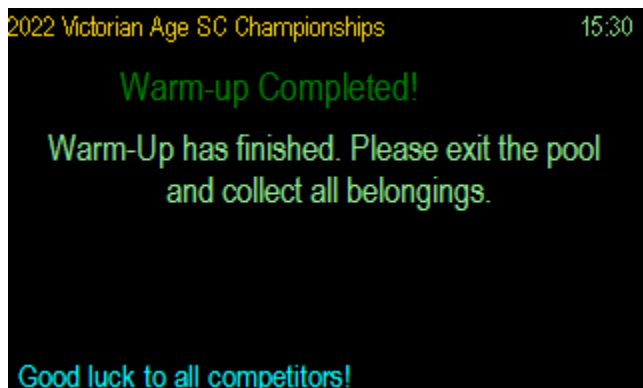
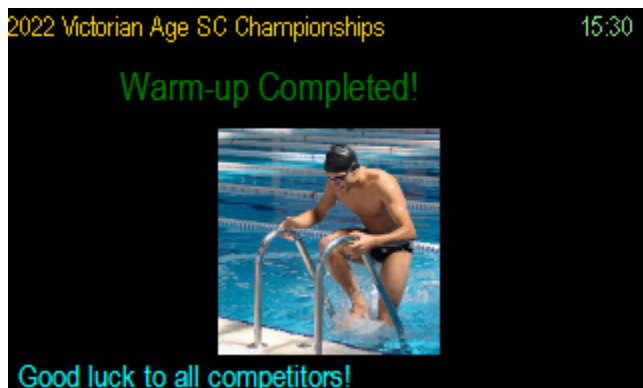

Course Settings

Introduction

Immerse Manager can cater to various pool layouts – from 25m pools to 50m pools, 6 – 10 lane configurations, this module is for setting up your course configuration. Select 'Course Setup' from the main module:

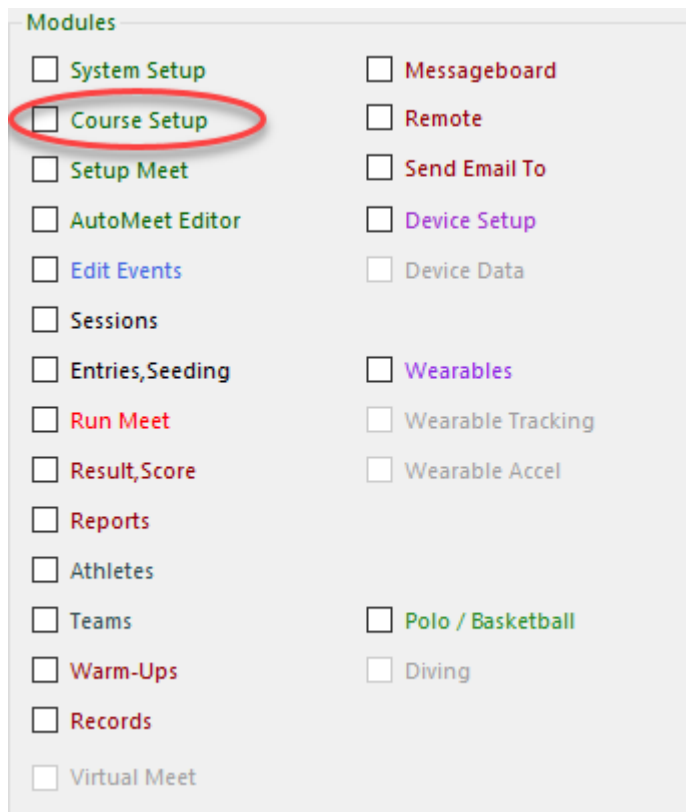

Modules	
<input type="checkbox"/> System Setup	<input type="checkbox"/> Messageboard
<input type="checkbox"/> Course Setup	<input type="checkbox"/> Remote
<input type="checkbox"/> Setup Meet	<input type="checkbox"/> Send Email To
<input type="checkbox"/> AutoMeet Editor	<input type="checkbox"/> Device Setup
<input type="checkbox"/> Edit Events	<input type="checkbox"/> Device Data
<input type="checkbox"/> Sessions	
<input type="checkbox"/> Entries, Seeding	<input type="checkbox"/> Wearables
<input type="checkbox"/> Run Meet	<input type="checkbox"/> Wearable Tracking
<input type="checkbox"/> Result, Score	<input type="checkbox"/> Wearable Accel
<input type="checkbox"/> Reports	
<input type="checkbox"/> Athletes	
<input type="checkbox"/> Teams	<input type="checkbox"/> Polo / Basketball
<input type="checkbox"/> Warm-Ups	<input type="checkbox"/> Diving
<input type="checkbox"/> Records	
<input type="checkbox"/> Virtual Meet	

Course Configuration

First, set up the course of the pool (pool length).

Course Options

☒ Course Has Lane 0

Default Course 50 M

☒ Allow Starts from Far End

If you have 50m events in a long course pool, be sure to select “Allow starts from Far End”.

Next, check either the “Far End” or “Start” boxes to identify which end the race will start.

Course Configuration

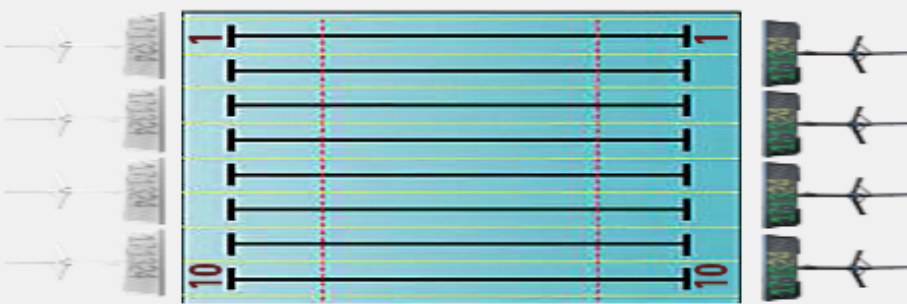

☐ Far End

Pool Layout Diagram

☒ Start

Lane Ordering

☐ Left to Right

☒ Right to Left

See the image of the pool to help you determine whether the lanes are ordered left to right or right to left, depending on which end the races start from.

The lane direction is only important using AutoCoach Stopwatches and AutoCoach portable LED displays for lane timing. This is necessary in order to show the correct lanes, as each device operates for 2 lanes.

If using timing buttons and a Multifunctional Display this is not mandatory.

Next, from the **Lane Availability**, identify the number of lanes to be used.

Meet Course Setup
— □ ×

Save
Cancel
Default Lane Assignments

Lane Availability

Team Assign
CAL COL KEI MCA MCL MOR SHA WET

	Lane 0	Lane 1	Lane 2	Lane 3	Lane 4	Lane 5	Lane 6	Lane 7	Lane 8	Lane 9	Lane 10
1 Lane	<input type="checkbox"/>	<input checked="" type="checkbox"/>	<input type="checkbox"/>	<input type="checkbox"/>	<input type="checkbox"/>	<input type="checkbox"/>	<input type="checkbox"/>	<input type="checkbox"/>	<input type="checkbox"/>	<input type="checkbox"/>	<input type="checkbox"/>
2 Lanes	<input type="checkbox"/>	<input checked="" type="checkbox"/>	<input checked="" type="checkbox"/>	<input type="checkbox"/>	<input type="checkbox"/>	<input type="checkbox"/>	<input type="checkbox"/>	<input type="checkbox"/>	<input type="checkbox"/>	<input type="checkbox"/>	<input type="checkbox"/>
3 Lanes	<input type="checkbox"/>	<input checked="" type="checkbox"/>	<input checked="" type="checkbox"/>	<input checked="" type="checkbox"/>	<input type="checkbox"/>	<input type="checkbox"/>	<input type="checkbox"/>	<input type="checkbox"/>	<input type="checkbox"/>	<input type="checkbox"/>	<input type="checkbox"/>
4 Lanes	<input type="checkbox"/>	<input checked="" type="checkbox"/>	<input checked="" type="checkbox"/>	<input checked="" type="checkbox"/>	<input checked="" type="checkbox"/>	<input type="checkbox"/>	<input type="checkbox"/>	<input type="checkbox"/>	<input type="checkbox"/>	<input type="checkbox"/>	<input type="checkbox"/>
5 Lanes	<input type="checkbox"/>	<input checked="" type="checkbox"/>	<input checked="" type="checkbox"/>	<input checked="" type="checkbox"/>	<input checked="" type="checkbox"/>	<input checked="" type="checkbox"/>	<input type="checkbox"/>	<input type="checkbox"/>	<input type="checkbox"/>	<input type="checkbox"/>	<input type="checkbox"/>
6 Lanes	<input type="checkbox"/>	<input checked="" type="checkbox"/>	<input checked="" type="checkbox"/>	<input checked="" type="checkbox"/>	<input checked="" type="checkbox"/>	<input checked="" type="checkbox"/>	<input checked="" type="checkbox"/>	<input type="checkbox"/>	<input type="checkbox"/>	<input type="checkbox"/>	<input type="checkbox"/>
7 Lanes	<input type="checkbox"/>	<input checked="" type="checkbox"/>	<input checked="" type="checkbox"/>	<input checked="" type="checkbox"/>	<input checked="" type="checkbox"/>	<input checked="" type="checkbox"/>	<input checked="" type="checkbox"/>	<input checked="" type="checkbox"/>	<input type="checkbox"/>	<input type="checkbox"/>	<input type="checkbox"/>
8 Lanes	<input type="checkbox"/>	<input checked="" type="checkbox"/>	<input checked="" type="checkbox"/>	<input checked="" type="checkbox"/>	<input checked="" type="checkbox"/>	<input checked="" type="checkbox"/>	<input checked="" type="checkbox"/>	<input checked="" type="checkbox"/>	<input checked="" type="checkbox"/>	<input type="checkbox"/>	<input type="checkbox"/>
9 Lanes	<input type="checkbox"/>	<input checked="" type="checkbox"/>	<input checked="" type="checkbox"/>	<input checked="" type="checkbox"/>	<input checked="" type="checkbox"/>	<input checked="" type="checkbox"/>	<input checked="" type="checkbox"/>	<input checked="" type="checkbox"/>	<input checked="" type="checkbox"/>	<input checked="" type="checkbox"/>	<input type="checkbox"/>
10 Lanes	<input type="checkbox"/>	<input checked="" type="checkbox"/>	<input checked="" type="checkbox"/>	<input checked="" type="checkbox"/>	<input checked="" type="checkbox"/>	<input checked="" type="checkbox"/>	<input checked="" type="checkbox"/>	<input checked="" type="checkbox"/>	<input checked="" type="checkbox"/>	<input checked="" type="checkbox"/>	<input checked="" type="checkbox"/>

Course Configuration

☐ Far End
☒ Start

Pool Layout Diagram

Course Options
☐ Course Has Lane 0
Default Course 25 M
☐ Allow Starts from Far End

Lane Ordering
☐ Left to Right
☒ Right to Left

This feature allows meets to be run in pools that begin at lane 0 or lane 1, allowing the timing buttons to match the lanes; thereby reducing confusion for timekeepers with timing buttons.

Note: Lanes can be skipped, but total number of lanes must match the number of lanes on the left-hand column. Swimmers will be seeded into the lanes that have been selected.

Course Configuration for SKINS Races

To set up a Skins event whereby the number of lanes will reduce as each round progresses, here is an example:

You have a 10-lane pool that will run 8 lane Heats, 6 lane Semis and 4 lane Finals. This will need to be selected under the [Edit Events](#) Module. The following will display in the Meet Course Setup:

	Lane 0	Lane 1	Lane 2	Lane 3	Lane 4	Lane 5	Lane 6	Lane 7	Lane 8	Lane 9	Lane 10
1 Lane	<input type="checkbox"/>	<input checked="" type="checkbox"/>	<input type="checkbox"/>	<input type="checkbox"/>	<input type="checkbox"/>	<input type="checkbox"/>	<input type="checkbox"/>	<input type="checkbox"/>	<input type="checkbox"/>	<input type="checkbox"/>	<input type="checkbox"/>
2 Lanes	<input type="checkbox"/>	<input checked="" type="checkbox"/>	<input checked="" type="checkbox"/>	<input type="checkbox"/>	<input type="checkbox"/>	<input type="checkbox"/>	<input type="checkbox"/>	<input type="checkbox"/>	<input type="checkbox"/>	<input type="checkbox"/>	<input type="checkbox"/>
3 Lanes	<input type="checkbox"/>	<input checked="" type="checkbox"/>	<input checked="" type="checkbox"/>	<input checked="" type="checkbox"/>	<input type="checkbox"/>	<input type="checkbox"/>	<input type="checkbox"/>	<input type="checkbox"/>	<input type="checkbox"/>	<input type="checkbox"/>	<input type="checkbox"/>
4 Lanes	<input type="checkbox"/>	<input checked="" type="checkbox"/>	<input checked="" type="checkbox"/>	<input checked="" type="checkbox"/>	<input checked="" type="checkbox"/>	<input type="checkbox"/>	<input type="checkbox"/>	<input type="checkbox"/>	<input type="checkbox"/>	<input type="checkbox"/>	<input type="checkbox"/>
5 Lanes	<input type="checkbox"/>	<input checked="" type="checkbox"/>	<input checked="" type="checkbox"/>	<input checked="" type="checkbox"/>	<input checked="" type="checkbox"/>	<input checked="" type="checkbox"/>	<input type="checkbox"/>	<input type="checkbox"/>	<input type="checkbox"/>	<input type="checkbox"/>	<input type="checkbox"/>
6 Lanes	<input type="checkbox"/>	<input checked="" type="checkbox"/>	<input checked="" type="checkbox"/>	<input checked="" type="checkbox"/>	<input checked="" type="checkbox"/>	<input checked="" type="checkbox"/>	<input checked="" type="checkbox"/>	<input type="checkbox"/>	<input type="checkbox"/>	<input type="checkbox"/>	<input type="checkbox"/>
7 Lanes	<input type="checkbox"/>	<input checked="" type="checkbox"/>	<input checked="" type="checkbox"/>	<input checked="" type="checkbox"/>	<input checked="" type="checkbox"/>	<input checked="" type="checkbox"/>	<input checked="" type="checkbox"/>	<input checked="" type="checkbox"/>	<input type="checkbox"/>	<input type="checkbox"/>	<input type="checkbox"/>
8 Lanes	<input type="checkbox"/>	<input checked="" type="checkbox"/>	<input checked="" type="checkbox"/>	<input checked="" type="checkbox"/>	<input checked="" type="checkbox"/>	<input checked="" type="checkbox"/>	<input checked="" type="checkbox"/>	<input checked="" type="checkbox"/>	<input checked="" type="checkbox"/>	<input type="checkbox"/>	<input type="checkbox"/>
9 Lanes	<input type="checkbox"/>	<input checked="" type="checkbox"/>	<input checked="" type="checkbox"/>	<input checked="" type="checkbox"/>	<input checked="" type="checkbox"/>	<input checked="" type="checkbox"/>	<input checked="" type="checkbox"/>	<input checked="" type="checkbox"/>	<input checked="" type="checkbox"/>	<input checked="" type="checkbox"/>	<input type="checkbox"/>
10 Lanes	<input type="checkbox"/>	<input checked="" type="checkbox"/>	<input checked="" type="checkbox"/>	<input checked="" type="checkbox"/>	<input checked="" type="checkbox"/>	<input checked="" type="checkbox"/>	<input checked="" type="checkbox"/>	<input checked="" type="checkbox"/>	<input checked="" type="checkbox"/>	<input checked="" type="checkbox"/>	<input checked="" type="checkbox"/>

Below the table is the 'Course Configuration' section. It includes a 'Pool Layout Diagram' showing a 10-lane pool with lane numbers 10, 9, 8, 7, 6, 5, 4, 3, 2, 1 from left to right. To the right of the diagram are 'Course Options':

- ☐ Course Has Lane 0
- Default Course: 25 M (dropdown)
- ☐ Allow Starts from Far End

At the bottom, there is a 'Lane Ordering' section with two radio buttons: 'Left to Right' and 'Right to Left' (which is selected). There are also checkboxes for 'Far End' and 'Start'.

Following this example, if you decide not to use Lane 1 in the Semis and wish to use Lane 7 instead, simply uncheck the box in Lane 1 and tick the Lane 7 box.

Meet Course Setup

Save Cancel Default Lane Assignments

Lane Availability

Team Assign CAL COL KEI MCA MCL MOR SHA WET

	Lane 0	Lane 1	Lane 2	Lane 3	Lane 4	Lane 5	Lane 6	Lane 7	Lane 8	Lane 9	Lane 10
1 Lane	<input type="checkbox"/>	<input checked="" type="checkbox"/>	<input type="checkbox"/>	<input type="checkbox"/>	<input type="checkbox"/>	<input type="checkbox"/>	<input type="checkbox"/>	<input type="checkbox"/>	<input type="checkbox"/>	<input type="checkbox"/>	<input type="checkbox"/>
2 Lanes	<input type="checkbox"/>	<input checked="" type="checkbox"/>	<input checked="" type="checkbox"/>	<input type="checkbox"/>	<input type="checkbox"/>	<input type="checkbox"/>	<input type="checkbox"/>	<input type="checkbox"/>	<input type="checkbox"/>	<input type="checkbox"/>	<input type="checkbox"/>
3 Lanes	<input type="checkbox"/>	<input checked="" type="checkbox"/>	<input checked="" type="checkbox"/>	<input checked="" type="checkbox"/>	<input type="checkbox"/>	<input type="checkbox"/>	<input type="checkbox"/>	<input type="checkbox"/>	<input type="checkbox"/>	<input type="checkbox"/>	<input type="checkbox"/>
4 Lanes	<input type="checkbox"/>	<input checked="" type="checkbox"/>	<input checked="" type="checkbox"/>	<input checked="" type="checkbox"/>	<input checked="" type="checkbox"/>	<input type="checkbox"/>	<input type="checkbox"/>	<input type="checkbox"/>	<input type="checkbox"/>	<input type="checkbox"/>	<input type="checkbox"/>
5 Lanes	<input type="checkbox"/>	<input checked="" type="checkbox"/>	<input checked="" type="checkbox"/>	<input checked="" type="checkbox"/>	<input checked="" type="checkbox"/>	<input checked="" type="checkbox"/>	<input type="checkbox"/>	<input type="checkbox"/>	<input type="checkbox"/>	<input type="checkbox"/>	<input type="checkbox"/>
6 Lanes	<input type="checkbox"/>	<input checked="" type="checkbox"/>	<input checked="" type="checkbox"/>	<input checked="" type="checkbox"/>	<input checked="" type="checkbox"/>	<input checked="" type="checkbox"/>	<input checked="" type="checkbox"/>	<input checked="" type="checkbox"/>	<input type="checkbox"/>	<input type="checkbox"/>	<input type="checkbox"/>
7 Lanes	<input type="checkbox"/>	<input checked="" type="checkbox"/>	<input checked="" type="checkbox"/>	<input checked="" type="checkbox"/>	<input checked="" type="checkbox"/>	<input checked="" type="checkbox"/>	<input checked="" type="checkbox"/>	<input checked="" type="checkbox"/>	<input type="checkbox"/>	<input type="checkbox"/>	<input type="checkbox"/>
8 Lanes	<input type="checkbox"/>	<input checked="" type="checkbox"/>	<input checked="" type="checkbox"/>	<input checked="" type="checkbox"/>	<input checked="" type="checkbox"/>	<input checked="" type="checkbox"/>	<input checked="" type="checkbox"/>	<input checked="" type="checkbox"/>	<input checked="" type="checkbox"/>	<input type="checkbox"/>	<input type="checkbox"/>
9 Lanes	<input type="checkbox"/>	<input checked="" type="checkbox"/>	<input checked="" type="checkbox"/>	<input checked="" type="checkbox"/>	<input checked="" type="checkbox"/>	<input checked="" type="checkbox"/>	<input checked="" type="checkbox"/>	<input checked="" type="checkbox"/>	<input checked="" type="checkbox"/>	<input checked="" type="checkbox"/>	<input type="checkbox"/>
10 Lanes	<input type="checkbox"/>	<input checked="" type="checkbox"/>	<input checked="" type="checkbox"/>	<input checked="" type="checkbox"/>	<input checked="" type="checkbox"/>	<input checked="" type="checkbox"/>	<input checked="" type="checkbox"/>	<input checked="" type="checkbox"/>	<input checked="" type="checkbox"/>	<input checked="" type="checkbox"/>	<input checked="" type="checkbox"/>

Course Configuration

☐ [Far End] Pool Layout Diagram ☒ Start

Course Options

☐ Course Has Lane 0

Default Course 25 M

☐ Allow Starts from Far End

Lane Ordering

☐ Left to Right ☒ Right to Left

Note: The number of boxes checked must match the number of lanes you are selecting (i.e., if you are looking at the row for Lane 6, there must be 6 boxes checked – whether it is Lanes 1 – 6 or Lanes 0 – 5 depending on your pool).

Finally, if you are running a meet with teams in designated lanes, the order is set up in the **Team Assign** row. This will seed entered swimmers into their respective team allocated lanes. This option is available if **Dual Multi Team** is set up in the Meet Setup (more details in the next section).

Lane Availability

Team Assign: CAL COL KEI MCA MCL MOR SHA WET

	Lane 0	Lane 1	Lane 2	Lane 3	Lane 4	Lane 5	Lane 6	Lane 7	Lane 8	Lane 9	Lane 10
1 Lane	<input type="checkbox"/>	<input checked="" type="checkbox"/>	<input type="checkbox"/>	<input type="checkbox"/>	<input type="checkbox"/>	<input type="checkbox"/>	<input type="checkbox"/>	<input type="checkbox"/>	<input type="checkbox"/>	<input type="checkbox"/>	<input type="checkbox"/>
2 Lanes	<input type="checkbox"/>	<input checked="" type="checkbox"/>	<input checked="" type="checkbox"/>	<input type="checkbox"/>	<input type="checkbox"/>	<input type="checkbox"/>	<input type="checkbox"/>	<input type="checkbox"/>	<input type="checkbox"/>	<input type="checkbox"/>	<input type="checkbox"/>
3 Lanes	<input type="checkbox"/>	<input checked="" type="checkbox"/>	<input checked="" type="checkbox"/>	<input checked="" type="checkbox"/>	<input type="checkbox"/>	<input type="checkbox"/>	<input type="checkbox"/>	<input type="checkbox"/>	<input type="checkbox"/>	<input type="checkbox"/>	<input type="checkbox"/>
4 Lanes	<input type="checkbox"/>	<input checked="" type="checkbox"/>	<input checked="" type="checkbox"/>	<input checked="" type="checkbox"/>	<input checked="" type="checkbox"/>	<input type="checkbox"/>	<input type="checkbox"/>	<input type="checkbox"/>	<input type="checkbox"/>	<input type="checkbox"/>	<input type="checkbox"/>
5 Lanes	<input type="checkbox"/>	<input checked="" type="checkbox"/>	<input checked="" type="checkbox"/>	<input checked="" type="checkbox"/>	<input checked="" type="checkbox"/>	<input checked="" type="checkbox"/>	<input type="checkbox"/>	<input type="checkbox"/>	<input type="checkbox"/>	<input type="checkbox"/>	<input type="checkbox"/>
6 Lanes	<input type="checkbox"/>	<input checked="" type="checkbox"/>	<input checked="" type="checkbox"/>	<input checked="" type="checkbox"/>	<input checked="" type="checkbox"/>	<input checked="" type="checkbox"/>	<input checked="" type="checkbox"/>	<input checked="" type="checkbox"/>	<input type="checkbox"/>	<input type="checkbox"/>	<input type="checkbox"/>
7 Lanes	<input type="checkbox"/>	<input checked="" type="checkbox"/>	<input checked="" type="checkbox"/>	<input checked="" type="checkbox"/>	<input checked="" type="checkbox"/>	<input checked="" type="checkbox"/>	<input checked="" type="checkbox"/>	<input checked="" type="checkbox"/>	<input type="checkbox"/>	<input type="checkbox"/>	<input type="checkbox"/>
8 Lanes	<input type="checkbox"/>	<input checked="" type="checkbox"/>	<input checked="" type="checkbox"/>	<input checked="" type="checkbox"/>	<input checked="" type="checkbox"/>	<input checked="" type="checkbox"/>	<input checked="" type="checkbox"/>	<input checked="" type="checkbox"/>	<input checked="" type="checkbox"/>	<input type="checkbox"/>	<input type="checkbox"/>
9 Lanes	<input type="checkbox"/>	<input checked="" type="checkbox"/>	<input checked="" type="checkbox"/>	<input checked="" type="checkbox"/>	<input checked="" type="checkbox"/>	<input checked="" type="checkbox"/>	<input checked="" type="checkbox"/>	<input checked="" type="checkbox"/>	<input checked="" type="checkbox"/>	<input checked="" type="checkbox"/>	<input type="checkbox"/>
10 Lanes	<input type="checkbox"/>	<input checked="" type="checkbox"/>	<input checked="" type="checkbox"/>	<input checked="" type="checkbox"/>	<input checked="" type="checkbox"/>	<input checked="" type="checkbox"/>	<input checked="" type="checkbox"/>	<input checked="" type="checkbox"/>	<input checked="" type="checkbox"/>	<input checked="" type="checkbox"/>	<input checked="" type="checkbox"/>

Be sure to save all changes made in this module before closing.

Meet Course Setup — □ ×

Save Cancel Default Lane Assignments

Meet Setup

Introduction

For race practice, small PB challenges or House swimming carnivals at schools, Immerse Manager Pro can rapidly create meets where individual names are not required or used and may later be entered.

Setting up the meet

Procedure to create an ad hoc meet:

- 1) Start with no meet file opened (empty meet).
- 2) Open the 'Setup Meet' module as shown here:

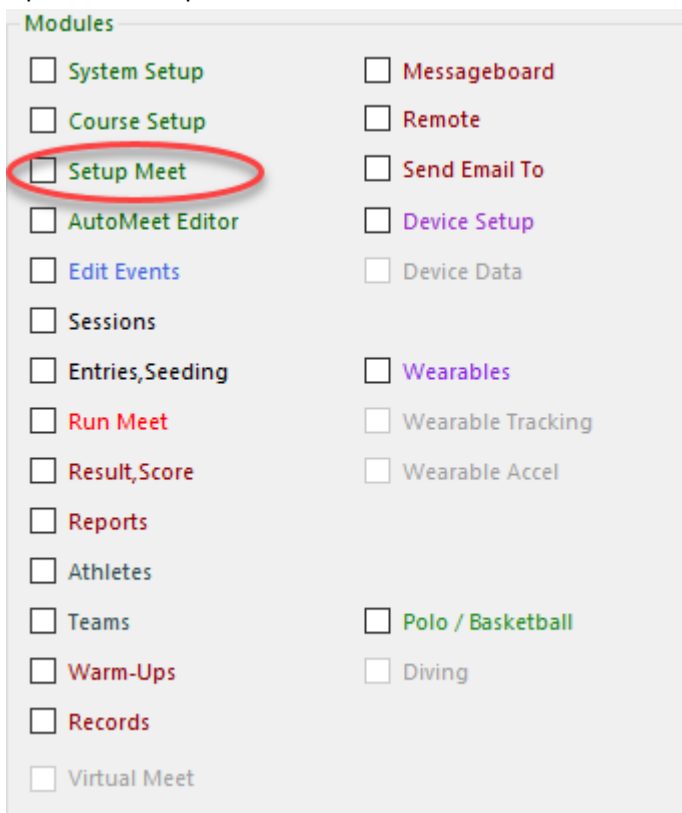

- 3) Enter all the details for the competition you are creating under the **Meet Basics** section:

Meet Basics			
Meet Name:	SNR School Carnival 2025		
Venue:	Kardina Outdoor Pool		
Street Address 1:	123 Flinders Rd		
Street Address 2:			
City:	Melbourne		
State / Province:	VIC	Postal Code:	MyZip
Country:	AUS	Meet Course:	25 M ▾
Meet Start:	Tuesday 25 Feb 202 ▾	Meet Class:	High School ▾
Meet End:	Tuesday 25 Feb 202 ▾	Meet Style:	Standard ▾

Note: To correctly export the meet into Meet Manager, the all **Meet Basics** details need to be filled in.

If you are running a simple club meet, it is up to the organiser's discretion regarding which details to enter – the main details to fill in are the **Name**, **Meet Start Date** and **End Date**, **Meet Course**, **Meet Class** & **Meet Style**.

Host LSC	VIC	ID Format	Australia ▾
----------	-----	-----------	-------------

The **Host LSC** is the Local Swimming Committee (State).

4) Ensure the correct Meet Details have been set:

Meet Details			
Age Up:	Tuesday 25 Feb 2025	Calc Now	
Entries Start:	Tuesday 14 Jan 2025		
Entries End:	Tuesday 11 Feb 2025		
Entry Qualify:	Thursday 01 Jan 1970		
Late Fee	<input type="text"/>	NS Penalty Pts	0
<input type="checkbox"/> Exhibition in Final		Altitude Ft ASL	<input type="text"/>
<input checked="" type="checkbox"/> Visitor in Final		<input type="checkbox"/> Autoseed Multi Rnd	
Entry Limits - Individuals		Surcharges	
Ind Entries	<input type="text"/>	Athlete	\$0.00
Relay Entries	<input type="text"/>	Team	\$0.00
All entries	<input type="text"/>	Facility	\$0.00

Age Up: The date used to determine the “competition age” of the athletes for the duration of a meet. This is usually set to the first day of the competition (for a multi-day meet). If the meet you are setting up is a selection round (E.g., Metro South All Junior Selections) with the Semi Finals/Finals to be held in a month’s time, use the date of the Semi-Finals as your Age Up date.

To calculate all athlete’s ages once you have edited/changed the Age Up date, select “Calc Now”.

Calc Now

Entries Start: This is the date when swimmers can begin entering events for your meet.

Entries End: This is the closing date for entries for your meet.

Entry Qualify: This date refers to the earliest date for which entry qualifying times can be attained. When exported to Meet Manager and SwimCentral, entry times outside of this date will result in the swimmer being eligible to enter.

! Make sure the Entries Start & Entries End dates are correctly set to import into Meet Manager and SwimCentral.

Late Fee: Refers to an additional charge for manually entering an athlete if they missed the entry closing date.

NS Penalty Pts: If scored, swimmer will be penalised if they do not swim an event they have entered in (withdraw a race).

Altitude ft ASL: The meet altitude in feet above sea level. The factor will be subtracted from the actual swim time for a specific meet only. This factor is generally applied to time that have been swum at an altitude of 3000 feet or above.

Exhibition in Final: Allows athletes who are considered “Exhibition” (ineligible to score points or place) to swim in a final.

Visitor in Final: Allows athletes who are “Visitors” (not from the LSC) to swim in a final.

Autoseed Multi Rnd: Automatically seeded multi-round events (E.g., from prelims to semis to finals, or SKINS races).

Ind Entries: The maximum number of entries an individual athlete can enter.

Relay Entries: The maximum number of entries an individual can enter as part of a relay.

All Entries: The total number of entries an individual can enter in (both individual and relays).

Athlete Surcharge: Additional charge for an individual athlete to enter the meet (charged once per athlete).

Team Surcharge: Additional charge for a team to enter the meet (charged once per team).

Facility Surcharge: Additional for to team to enter the meet (charged once per team).

Scoring

If you are using a points system, set up your Divisions to allow point scoring. The number of points awarded for placings can be edited to suit your needs.

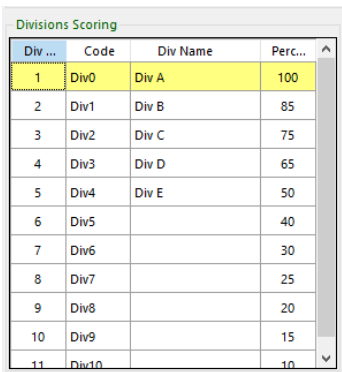

Div ...	Code	Div Name	Perf...
1	Div0	Div A	100
2	Div1	Div B	85
3	Div2	Div C	75
4	Div3	Div D	65
5	Div4	Div E	50
6	Div5		40
7	Div6		30
8	Div7		25
9	Div8		20
10	Div9		15
11	Div10		10

Div: Refers to the division number.

Code: The abbreviation for each division.

Div Name: Identifies each division by name.

Percentage: Sets the percentage of maximum points applied to each division.

Double-clicking on each heading will sort the list alphabetically ascending or descending.

To set up the **Place Points**, identify how many points will be awarded per placing, per individual event and relay event.

Place Points			
Div no. ▲	Place	Ind	Relay ▲
0	1	20	40
0	2	17	34
0	3	16	32
0	4	15	30
0	5	14	28
0	6	13	26
0	7	12	24
0	8	11	22
0	9	9	18 ▼

Select from the below options to “Clear PlaceTable”, “Add Placing”, “Remove Placing”, “Add Division” or “Remove Division”.

Clear PlaceTable

Add Placing

Remove Placing

Add Div -->

<-- Remove Div

Gender Points: Separates point scoring for each gender.

Place Points					
Div no.	Gender	Place	Ind	Relay	
0	F	1	24	40	
0	M	1	20	40	
0	F	2	20	34	
0	M	2	17	34	
0	F	3	18	32	
0	M	3	16	32	
0	F	4	17	30	
0	M	4	15	30	
0	F	5	16	28	

Age Group/ Year Level: Identify if the meet is swum by age groups (10 YO, 11YO, 12YO etc.) or year levels (Year 10, Year 11, Year 12).

☒ Age
 ☐ Year

AutoMeet Editor

Introduction

Once you have set up the meet details, open the ‘AutoMeet Editor’ module to set up the number of events, generic entries and teams.

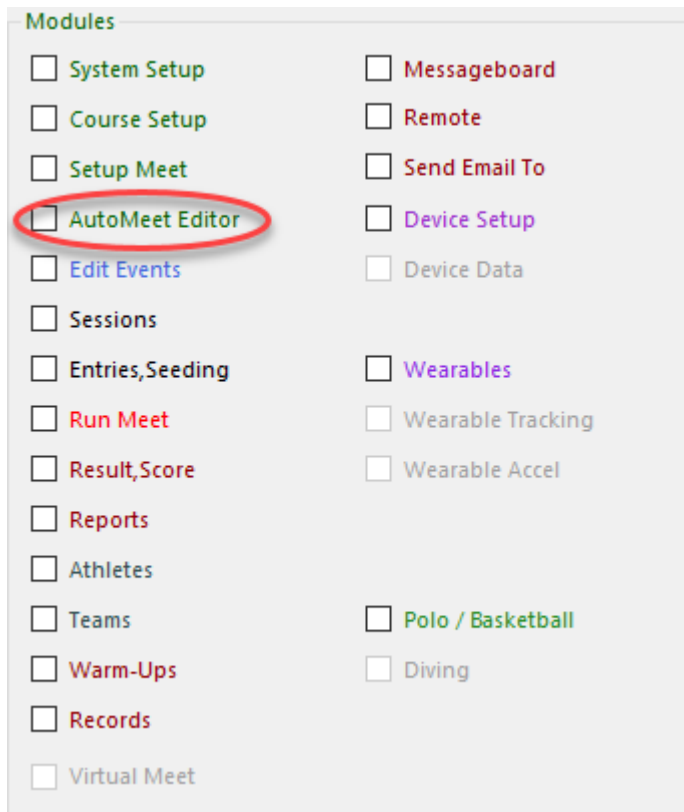

Adding generic events and teams

- 1) Select how many events to create from the **Items** dropdown box. The default number of events is 8. Identify how many **Legs** per event (more

than one leg is a relay race) will be run. Set the number of **Teams**, the pool **Distance** and number of lanes per **Round** (heats, semis, finals):

Auto Session Item Creator

Session #	1	Add Items	
Items	8	Rnd 1 Lanes	8
Legs	1	Rnd 1 Heats	1
Teams	4	Rnd 2 Lanes	8
Distance	50	Rnd 2 Heats	1
Rounds	1	Rnd3 Lanes	8
Score	<input type="checkbox"/>	Rnd 3 Heats	1

- 2) It is best if number of lanes is a multiple of the number of teams, in which case each Team can have their own dedicated lanes. (e.g. 4 Teams for 8 Lanes or 4 Teams for 4 Lanes). When you have setup the number of teams, heats and events press the “Add Items” button.
- 3) Next, if you don’t have any specific athletes in the database, you can generate Auto Entries (Entry001, Entry002 etc) by selecting “Add” under the ‘Athletes’ module.

Modules

- ☐ System Setup
- ☐ Course Setup
- ☐ Setup Meet
- ☐ AutoMeet Editor
- ☐ Edit Events
- ☐ Sessions
- ☐ Entries, Seeding
- ☐ Run Meet
- ☐ Result, Score
- ☐ Reports
- ☐ Athletes
- ☐ Teams
- ☐ Warm-Ups
- ☐ Records
- ☐ Virtual Meet
- ☐ Messageboard
- ☐ Remote
- ☐ Send Email To
- ☐ Device Setup
- ☐ Device Data
- ☐ Wearables
- ☐ Wearable Tracking
- ☐ Wearable Accel
- ☐ Polo / Basketball
- ☐ Diving

[illegible]

You can generate say 10 * single leg events then 5 * 4 leg events etc so generated events are cumulative. To edit each event, go to the ‘Edit Events’ module.

Global meet editor and automatic entries

Event List Selection

Session	Evt	Status	Event Name	Hts
1	1	Seeded	Open Mixed 50 Free	1
1	2	Seeded	Open Mixed 50 Free	1
1	3	Seeded	Open Mixed 50 Free	1
1	4	Seeded	Open Mixed 50 Free	1
1	5	Seeded	Open Mixed 50 Free	1
1	6	Seeded	Open Mixed 50 Free	1
1	7	Seeded	Open Mixed 50 Free	1
1	8	Seeded	Open Mixed 50 Free	1
1	9	Seeded	Open Mixed 50 Free	1
1	10	Seeded	Open Mixed 50 Free	1
1	11	Seeded	Open Mixed 4x25 Free	1
1	12	Seeded	Open Mixed 4x25 Free	1
1	13	Seeded	Open Mixed 4x25 Free	1
1	14	Seeded	Open Mixed 4x25 Free	1
1	15	Seeded	Open Mixed 4x25 Free	1

Save Changes

Cancel Changes

Auto Session Item Creator

Session #

1

Add Items

Items

5

Rnd 1 Lanes

8

Legs

4

Rnd 1 Heats

1

Teams

4

Rnd 2 Lanes

8

Distance

50

Rnd 2 Heats

1

Rounds

1

Rnd3 Lanes

8

Score

☐

Rnd 3 Heats

1

Operations

Clear All Data

Clear All Entries

Clear All Teams

Clear Selected Entries

Clear All Athletes

Delete Selected Events

Auto filled Meet_Session Information

Meet Name

2022 Victorian Age SC Championships

Meet Start Date

Friday, 5 August, 2022

Meet Course

25 M

Meet Location

MSAC

Auto Team Details

Abbr	Team Name
T1	Team 1
T2	Team 2
T3	Team 3
T4	Team 4

4) You can also clear or delete selected events as required.

Operations

Clear All Data

Clear All Entries

Clear All Teams

Clear Selected Entries

Clear All Athletes

Delete Selected Events

5) Lastly, enter meet information and details is the section below. If you already filled in the details under the ‘Setup Meet’ module, this section will be pre-filled.

Auto filled Meet Session Information

Meet Name	SNR School Carnival 2025		
Meet Start Date	Tuesday , 25 February 2025	Meet Course	25 M
Meet Location	Kardina Outdoor F		

! Don't forget to save your meet file and keep a backup copy!

Save Changes	Cancel Changes
--------------	----------------

Editing Events

This chapter explains how to do all actions on Meet Entries.

Modules

<input type="checkbox"/> System Setup	<input type="checkbox"/> Messageboard
<input type="checkbox"/> Course Setup	<input type="checkbox"/> Remote
<input type="checkbox"/> Setup Meet	<input type="checkbox"/> Send Email To
<input type="checkbox"/> AutoMeet Editor	<input type="checkbox"/> Device Setup
<input type="checkbox"/> Edit Events	<input type="checkbox"/> Device Data
<input type="checkbox"/> Sessions	
<input type="checkbox"/> Entries, Seeding	<input type="checkbox"/> Wearables
<input type="checkbox"/> Run Meet	<input type="checkbox"/> Wearable Tracking
<input type="checkbox"/> Result, Score	<input type="checkbox"/> Wearable Accel
<input type="checkbox"/> Reports	
<input type="checkbox"/> Athletes	
<input type="checkbox"/> Teams	<input type="checkbox"/> Polo / Basketball
<input type="checkbox"/> Warm-Ups	<input type="checkbox"/> Diving
<input type="checkbox"/> Records	
<input type="checkbox"/> Virtual Meet	

Introduction

The 'Edit Events' module allows customizing imported meets or generated ad-hoc meets.

From here, you can manually add each event or change events that have been imported via a spreadsheet.

Manually creating events

To manually create each event, click “Add Event” then select from the following options:

Edit Event 1 Open Boys 50 Fly

Add Evt P5 **Delete Evt** **Save F3** **Cancel** ☐ Alt

Evt No. Lanes Used

Evt Note ☐ Note Only

Evt Ltr

Gender

☐ Mixed ☐ Girls ☒ Boys ☐ Men ☐ Women ☐ Combined

Stroke

☐ Free ☐ Back ☐ Breast ☒ Fly ☐ Medley

Event Type

☒ Standard ☐ Swim-Off ☐ Open ☐ MC ☐ Time Trial ☐ Field

Seeding

☒ Slow->Fast ☐ Fast->Slow ☐ Manual

Event Rounds

☒ 1 Finals ☐ 2 Hts/Finals ☐ 3 Ht/Sem/Finals

Semis and Finals Heats

Semis Hts Final Hts Entry Fee

Events Listing

Event	Status	Description	Low Yr	High Yr	MultYr	Div	Score	Rnds
1	Unseeded	Open Boys 50 Fly	Und	Ovr	<input type="checkbox"/>	<input type="checkbox"/>	<input type="checkbox"/>	1
2	Unseeded	Open Girls 50 Fly	Und	Ovr	<input type="checkbox"/>	<input type="checkbox"/>	<input type="checkbox"/>	1
3	Unseeded	Open Boys 50 Back	Und	Ovr	<input type="checkbox"/>	<input type="checkbox"/>	<input type="checkbox"/>	1
4	Unseeded	Open Girls 50 Back	Und	Ovr	<input type="checkbox"/>	<input type="checkbox"/>	<input type="checkbox"/>	1
5	Unseeded	Open Boys 50 Brst	Und	Ovr	<input type="checkbox"/>	<input type="checkbox"/>	<input type="checkbox"/>	1
6	Unseeded	Open Girls 50 Brst	Und	Ovr	<input type="checkbox"/>	<input type="checkbox"/>	<input type="checkbox"/>	1
7	Unseeded	Open Boys 50 Free	Und	Ovr	<input type="checkbox"/>	<input type="checkbox"/>	<input type="checkbox"/>	1
8	Unseeded	Open Girls 50 Free	Und	Ovr	<input type="checkbox"/>	<input type="checkbox"/>	<input type="checkbox"/>	1
9	Unseeded	Open Mixed 200 IM	Und	Ovr	<input type="checkbox"/>	<input type="checkbox"/>	<input type="checkbox"/>	1
10	Unseeded	Open Boys 4x50 Free	Und	Ovr	<input type="checkbox"/>	<input type="checkbox"/>	<input type="checkbox"/>	1
11	Unseeded	Open Girls 4x50 Free	Und	Ovr	<input type="checkbox"/>	<input type="checkbox"/>	<input type="checkbox"/>	1

Sponsor Message

Sponsor Slide

Slide Image (Click to Select)

No image

No. Legs

☒ Individual ☐ 25 ☐ 800

☐ 2 ☒ 50 ☐ 1500

☐ 3 ☐ 100 ☐ 3000

☐ 4 ☐ 200 ☐ 5000

☐ 5 ☐ 400 ☐ 10000

☐ 6 ☐ Custom

☐ 7 ☐ 8

Multi Age / Year Groups

Select preset

Low Yr High Yr

Clicking the “**Alt**” box will alternate the genders based on what you select first (will alternate between boys and girls or men and women).

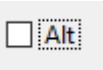

Gender: which gender is competing

Stroke: which stroke is being swum

Event Type: what sort of race is being swum.

The “Field” option is for Athletics Field events. To enter a “Seed”, a number (score) is entered under the athlete’s “Seed”. This event type is a reverse scoring event – the athlete with the highest number (score) places first.

Seeding: select which seeding option will be used for the meet

Event Rounds: select from Finals (1 round), Heats and Finals (2 rounds) or Heats, Semis and Finals (3 rounds)

Semis and Finals Heats: how many heats of each round will be used

Entry Fee: cost to enter the event

No. Legs: the number of legs (laps) in the race

Distance: the distance of the race

Multi Age/Year Groups: if the event allows more than one age group to enter, results can be split by age group

The race is automatically loaded to the end of the event list. You can click and drag to reorder the events. Click “Save” to ensure all settings are stored.

Multi Age/Year Groups

To set up a multi-age race, select “Add Evt” to begin.

Edit Event 15 Open Girls 4x100 Free

Add Evt F5 Delete Evt Save F3 Cancel ☒ Alt

Event Note ☐ Note Only

Gender: ☐ Mixed ☒ Girls ☐ Boys ☐ Men ☐ Women ☐ Combined

Stroke: ☒ Free ☐ Back ☐ Breast ☐ Fly ☐ Medley

Event Type: ☒ Standard ☐ Swim-Off ☐ Open ☐ MC ☐ Time Trial ☐ Field

Seeding: ☒ Slow->Fast ☐ Fast->Slow ☐ Manual

Event Rounds: ☒ 1 Finals ☐ 2 Hts/Finals ☐ 3 Ht/Sem/Finals

Semis and Finals Heats: Semis Hts Final Hts Entry Fee \$0.00

Events Listing

Event	Status	Description	Low Yr	High Yr	MultiYr	Div	Score	Rnds
1	Unseeded	Open Boys 50 Fly	Und	Ovr	<input type="checkbox"/>			1
2	Unseeded	Open Girls 50 Fly	Und	Ovr	<input type="checkbox"/>			1
3	Unseeded	Open Boys 50 Back	Und	Ovr	<input type="checkbox"/>			1
4	Unseeded	Open Girls 50 Back	Und	Ovr	<input type="checkbox"/>			1
5	Unseeded	Open Boys 50 Brst	Und	Ovr	<input type="checkbox"/>			1
6	Unseeded	Open Girls 50 Brst	Und	Ovr	<input type="checkbox"/>			1
7	Unseeded	Open Boys 50 Free	Und	Ovr	<input type="checkbox"/>			1
8	Unseeded	Open Girls 50 Free	Und	Ovr	<input type="checkbox"/>			1
9	Unseeded	Open Mixed 200 IM	Und	Ovr	<input type="checkbox"/>			1
10	Unseeded	Open Boys 4x50 Free	Und	Ovr	<input type="checkbox"/>			1
11	Unseeded	Open Girls 4x50 Free	Und	Ovr	<input type="checkbox"/>			1
12	Unseeded	Open Boys 4x50 Med	Und	Ovr	<input type="checkbox"/>			1
13	Unseeded	Open Girls 4x50 Med	Und	Ovr	<input type="checkbox"/>			1
14	Unseeded	Open Boys 4x100 Free	Und	Ovr	<input type="checkbox"/>			1
15	Unseeded	Open Girls 4x100 Free	Und	Ovr	<input type="checkbox"/>			1

Moving Event 15 - Open Girls 4x100 Free

Sponsor Message

Sponsor Slide

Slide Image (Click to Select)

No. Legs: ☐ Individual ☐ 2 ☐ 3 ☒ 4 ☐ 5 ☐ 6 ☐ 7 ☐ 8

Distance: ☐ 25 ☐ 50 ☐ 100 ☐ 200 ☒ 400 ☐ 800 ☐ 1500 ☐ 3000 ☐ 5000 ☐ 10000 Custom

Multi Age / Year Groups

Select preset Insert Delete

Low Yr High Yr

Next, select the “MultiYr” checkbox.

Event	Status	Description	Low Yr	High Yr	MultiYr	Div	Score	Rnds
1	Unseeded	Open Boys 50 Fly	Und	Ovr	<input type="checkbox"/>			1
2	Unseeded	Open Girls 50 Fly	Und	Ovr	<input type="checkbox"/>			1
3	Unseeded	Open Boys 50 Back	Und	Ovr	<input type="checkbox"/>			1
4	Unseeded	Open Girls 50 Back	Und	Ovr	<input type="checkbox"/>			1
5	Unseeded	Open Boys 50 Brst	Und	Ovr	<input type="checkbox"/>			1
6	Unseeded	Open Girls 50 Brst	Und	Ovr	<input type="checkbox"/>			1
7	Unseeded	Open Boys 50 Free	Und	Ovr	<input type="checkbox"/>			1
8	Unseeded	Open Girls 50 Free	Und	Ovr	<input type="checkbox"/>			1
9	Unseeded	Open Mixed 200 IM	Und	Ovr	<input type="checkbox"/>			1
10	Unseeded	Open Boys 4x50 Free	Und	Ovr	<input type="checkbox"/>			1
11	Unseeded	Open Girls 4x50 Free	Und	Ovr	<input type="checkbox"/>			1
12	Unseeded	Open Boys 4x50 Med	Und	Ovr	<input type="checkbox"/>			1
13	Unseeded	Open Girls 4x50 Med	Und	Ovr	<input type="checkbox"/>			1
14	Unseeded	Open Boys 4x100 Free	Und	Ovr	<input type="checkbox"/>			1
15	Unseeded	Open Girls 4x100 Free	Und	Ovr	<input checked="" type="checkbox"/>			1

Then, use the drop-down menu to select the minimum age for the race, as well as the maximum age.

Edit Event 15 Open Girls 4x100 Free

Add Evt F5Delete EvtSave F3Cancel

☒ Alt

Event No.15Lanes UsedRound 1

Event Ltr800

Event Note

☐ Note Only

Gender

☐ Mixed☒ Girls☐ Boys☐ Men☐ Women☐ Combined

Stroke

☒ Free☐ Back☐ Breast☐ Fly☐ Medley

Event Type

☒ Standard☐ Swim-Off☐ Open☐ MC☐ Time Trial☐ Field

Seeding

☒ Slow->Fast☐ Fast->Slow☐ Manual

Event Rounds

☒ 1 Finals☐ 2 Hts/Finals☐ 3 Ht/Sem/Finals

Events Listing

Event	Status	Description
1	Unseeded	Open Boys 50 Fly
2	Unseeded	Open Girls 50 Fly
3	Unseeded	Open Boys 50 Back
4	Unseeded	Open Girls 50 Back
5	Unseeded	Open Boys 50 Brst
6	Unseeded	Open Girls 50 Brst
7	Unseeded	Open Boys 50 Free
8	Unseeded	Open Girls 50 Free
9	Unseeded	Open Mixed 200 IM
10	Unseeded	Open Boys 4x50 Free
11	Unseeded	Open Girls 4x50 Free
12	Unseeded	Open Boys 4x50 Med
13	Unseeded	Open Girls 4x50 Med
14	Unseeded	Open Boys 4x100 Free
15	Unseeded	Open Girls 4x100 Free

Heats

High Yr	Multitr	Div	Score	Rnds
Ovr	<input type="checkbox"/>		<input type="checkbox"/>	1
Ovr	<input type="checkbox"/>		<input type="checkbox"/>	1
Ovr	<input type="checkbox"/>		<input type="checkbox"/>	1
Ovr	<input type="checkbox"/>		<input type="checkbox"/>	1
Ovr	<input type="checkbox"/>		<input type="checkbox"/>	1
Ovr	<input type="checkbox"/>		<input type="checkbox"/>	1
Ovr	<input type="checkbox"/>		<input type="checkbox"/>	1
Ovr	<input type="checkbox"/>		<input type="checkbox"/>	1
Ovr	<input type="checkbox"/>		<input type="checkbox"/>	1
Ovr	<input type="checkbox"/>		<input type="checkbox"/>	1
Ovr	<input type="checkbox"/>		<input type="checkbox"/>	1
Ovr	<input type="checkbox"/>		<input type="checkbox"/>	1
Ovr	<input type="checkbox"/>		<input type="checkbox"/>	1
Ovr	<input type="checkbox"/>		<input type="checkbox"/>	1
Ovr	<input type="checkbox"/>		<input type="checkbox"/>	1
Ovr	<input checked="" type="checkbox"/>		<input type="checkbox"/>	1

Entry

Final Hts1Entry Fee\$0.00

Sponsor Message

Sponsor Slide

Slide Image (Click to Select)

No image

No. Legs

☐ Individual☐ 2☐ 3☒ 4☐ 5☐ 6☐ 7☐ 8

Distance

☐ 25☐ 50☐ 100☒ 400☐ 800☐ 1500☐ 3000☐ 5000☐ 10000 Custom

Multi Age / Year Groups

Select presetInsertDelete

Low YrHigh Yr

Moving Event 15 - Open Girls 4x100 Free

Edit Event 15 Open Girls 4x100 Free

Add Evt F5 Delete Evt Save F3 Cancel Alt Evt No. 15 Lanes Used Round 1

Event Note ☐ Note Only Evt Ltr 8 0 0

Gender ☐ Mixed ☒ Girls ☐ Boys ☐ Men ☐ Women ☐ Combined ☒ Free ☐ Back ☐ Breast ☐ Fly ☐ Medley

Event Type ☒ Standard ☐ Swim-Off ☐ Open ☐ MC ☐ Time Trial ☐ Field ☒ Seeding ☐ Slow->Fast ☐ Fast->Slow ☐ Manual

Event Rounds ☒ 1 Finals ☐ 2 Hts/Finals ☐ 3 Ht/Sem/Finals Semis and Finals H 1 2 3 4 5 6 7 8 9 10 11 12 13 14 15 16 17 18 19 20 21 22 23 24 25 26 27 28 29 30

Events Listing

Event	Status	Description	Low Yr	High Yr	MultiYr	Div	Score	Rnds
1	Unseeded	Open Boys 50 Fly	Und		<input type="checkbox"/>			1
2	Unseeded	Open Girls 50 Fly	Und		<input type="checkbox"/>			1
3	Unseeded	Open Boys 50 Back	Und		<input type="checkbox"/>			1
4	Unseeded	Open Girls 50 Back	Und		<input type="checkbox"/>			1
5	Unseeded	Open Boys 50 Brst	Und		<input type="checkbox"/>			1
6	Unseeded	Open Girls 50 Brst	Und		<input type="checkbox"/>			1
7	Unseeded	Open Boys 50 Free	Und		<input type="checkbox"/>			1
8	Unseeded	Open Girls 50 Free	Und		<input type="checkbox"/>			1
9	Unseeded	Open Mixed 200 IM	Und		<input type="checkbox"/>			1
10	Unseeded	Open Boys 4x50 Free	Und		<input type="checkbox"/>			1
11	Unseeded	Open Girls 4x50 Free	Und		<input type="checkbox"/>			1
12	Unseeded	Open Boys 4x50 Med	Und		<input type="checkbox"/>			1
13	Unseeded	Open Girls 4x50 Med	Und		<input type="checkbox"/>			1
14	Unseeded	Open Boys 4x100 Free	Und		<input type="checkbox"/>			1
15	Unseeded	Open Girls 4x100 Free	Und	Ovr	<input checked="" type="checkbox"/>			1

Moving Event 1 - Open Boys 50 Fly

Sponsor Message

Sponsor Slide

Slide Image (Click to Select)

No. Legs ☐ Individual ☐ 2 ☐ 3 ☒ 4 ☐ 5 ☐ 6 ☐ 7 ☐ 8 ☐ Custom

Distance ☐ 25 ☐ 50 ☐ 100 ☐ 200 ☒ 400 ☐ 800 ☐ 1500 ☐ 3000 ☐ 5000 ☐ 10000

Multi Age / Year Groups Select preset

Low Yr High Yr

Now, you will be able to see the new age brackets for this event.

Event	Status	Description	Low Yr	High Yr	MultiYr	Div	Score	Rnds
1	Unseeded	Open Boys 50 Fly	Und	Ovr	<input type="checkbox"/>			1
2	Unseeded	Open Girls 50 Fly	Und	Ovr	<input type="checkbox"/>			1
3	Unseeded	Open Boys 50 Back	Und	Ovr	<input type="checkbox"/>			1
4	Unseeded	Open Girls 50 Back	Und	Ovr	<input type="checkbox"/>			1
5	Unseeded	Open Boys 50 Brst	Und	Ovr	<input type="checkbox"/>			1
6	Unseeded	Open Girls 50 Brst	Und	Ovr	<input type="checkbox"/>			1
7	Unseeded	Open Boys 50 Free	Und	Ovr	<input type="checkbox"/>			1
8	Unseeded	Open Girls 50 Free	Und	Ovr	<input type="checkbox"/>			1
9	Unseeded	Open Mixed 200 IM	Und	Ovr	<input type="checkbox"/>			1
10	Unseeded	Open Boys 4x50 Free	Und	Ovr	<input type="checkbox"/>			1
11	Unseeded	Open Girls 4x50 Free	Und	Ovr	<input type="checkbox"/>			1
12	Unseeded	Open Boys 4x50 Med	Und	Ovr	<input type="checkbox"/>			1
13	Unseeded	Open Girls 4x50 Med	Und	Ovr	<input type="checkbox"/>			1
14	Unseeded	Open Boys 4x100 Free	Und	Ovr	<input type="checkbox"/>			1
15	Unseeded	Year 7-8 Girls 4x100 Free	7	8	<input checked="" type="checkbox"/>			1

Event	Status	Description	Low Yr	High Yr	MultiYr	Div	Score	Rnds
1	Unseeded	Open Boys 50 Fly	Und	Ovr	<input type="checkbox"/>		<input type="checkbox"/>	1
2	Unseeded	Open Girls 50 Fly	Und	Ovr	<input type="checkbox"/>		<input type="checkbox"/>	1
3	Unseeded	Open Boys 50 Back	Und	Ovr	<input type="checkbox"/>		<input type="checkbox"/>	1
4	Unseeded	Open Girls 50 Back	Und	Ovr	<input type="checkbox"/>		<input type="checkbox"/>	1
5	Unseeded	Open Boys 50 Brst	Und	Ovr	<input type="checkbox"/>		<input type="checkbox"/>	1
6	Unseeded	Open Girls 50 Brst	Und	Ovr	<input type="checkbox"/>		<input type="checkbox"/>	1
7	Unseeded	Open Boys 50 Free	Und	Ovr	<input type="checkbox"/>		<input type="checkbox"/>	1
8	Unseeded	Open Girls 50 Free	Und	Ovr	<input type="checkbox"/>		<input type="checkbox"/>	1
9	Unseeded	Open Mixed 200 IM	Und	Ovr	<input type="checkbox"/>		<input type="checkbox"/>	1
10	Unseeded	Open Boys 4x50 Free	Und	Ovr	<input type="checkbox"/>		<input type="checkbox"/>	1
11	Unseeded	Open Girls 4x50 Free	Und	Ovr	<input type="checkbox"/>		<input type="checkbox"/>	1
12	Unseeded	Open Boys 4x50 Med	Und	Ovr	<input type="checkbox"/>		<input type="checkbox"/>	1
13	Unseeded	Open Girls 4x50 Med	Und	Ovr	<input type="checkbox"/>		<input type="checkbox"/>	1
14	Unseeded	Open Boys 4x100 Free	Und	Ovr	<input type="checkbox"/>		<input type="checkbox"/>	1
15	Unseeded	13-14 Girls 4x100 Free	13	14	<input checked="" type="checkbox"/>		<input type="checkbox"/>	1

Reminder: Check the Setup Meet module for if the events are set up in Age Groups or Year Levels.

Be sure to save your changes.

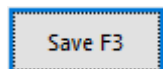

If you are running an Open event, but wish to award points and medals by age group, select the “MultiYr” checkbox.

Event	Status	Description	Low Yr	High Yr	MultiYr	Div	Score	Rnds
1	Unseeded	Open Boys 50 Fly	Und	Ovr	<input checked="" type="checkbox"/>		<input type="checkbox"/>	1
2	Unseeded	Open Girls 50 Fly	Und	Ovr	<input type="checkbox"/>		<input type="checkbox"/>	1
3	Unseeded	Open Boys 50 Back	Und	Ovr	<input type="checkbox"/>		<input type="checkbox"/>	1
4	Unseeded	Open Girls 50 Back	Und	Ovr	<input type="checkbox"/>		<input type="checkbox"/>	1
5	Unseeded	Open Boys 50 Brst	Und	Ovr	<input type="checkbox"/>		<input type="checkbox"/>	1
6	Unseeded	Open Girls 50 Brst	Und	Ovr	<input type="checkbox"/>		<input type="checkbox"/>	1
7	Unseeded	Open Boys 50 Free	Und	Ovr	<input type="checkbox"/>		<input type="checkbox"/>	1
8	Unseeded	Open Girls 50 Free	Und	Ovr	<input type="checkbox"/>		<input type="checkbox"/>	1
9	Unseeded	Open Mixed 200 IM	Und	Ovr	<input type="checkbox"/>		<input type="checkbox"/>	1
10	Unseeded	Open Boys 4x50 Free	Und	Ovr	<input type="checkbox"/>		<input type="checkbox"/>	1
11	Unseeded	Open Girls 4x50 Free	Und	Ovr	<input type="checkbox"/>		<input type="checkbox"/>	1
12	Unseeded	Open Boys 4x50 Med	Und	Ovr	<input type="checkbox"/>		<input type="checkbox"/>	1
13	Unseeded	Open Girls 4x50 Med	Und	Ovr	<input type="checkbox"/>		<input type="checkbox"/>	1
14	Unseeded	Open Boys 4x100 Free	Und	Ovr	<input type="checkbox"/>		<input type="checkbox"/>	1
15	Unseeded	7-8 Girls 4x100 Free	7	8	<input checked="" type="checkbox"/>		<input type="checkbox"/>	1

Then, on the right-hand side, select the band groups.

Multi Age / Year Groups

Select preset ▼

Select preset

- 1 Year
- 2 Years Odd
- 2 Years Even
- Jnr / Middle / Snr
- Masters

▲ High Yr

Here you will select the age bands to award medals to.

For example, 8/Under, 9YO, 10YO, 11YO, 12YO, 13YO, 14/Over:

Multi Age / Year Groups

Select preset ▼

Insert Delete

Low Yr	▲	High Yr
0		9
10		10
11		11
12		12
13		13
14		109

Similarly, if you have a 12/Under event and want to award medals for each age band, follow the same steps above and set the age bands as the following:

Event	Status	Description	Low Yr	High Yr	MultiYr	Div	Score	Rnds
1	Unseeded	Open Boys 50 Fly	Und	Ovr	<input checked="" type="checkbox"/>		<input type="checkbox"/>	1
2	Unseeded	12-U Girls 50 Fly	Und	12	<input checked="" type="checkbox"/>		<input type="checkbox"/>	1
3	Unseeded	Open Boys 50 Back	Und	Ovr	<input type="checkbox"/>		<input type="checkbox"/>	1
4	Unseeded	Open Girls 50 Back	Und	Ovr	<input type="checkbox"/>		<input type="checkbox"/>	1
5	Unseeded	Open Boys 50 Brst	Und	Ovr	<input type="checkbox"/>		<input type="checkbox"/>	1
6	Unseeded	Open Girls 50 Brst	Und	Ovr	<input type="checkbox"/>		<input type="checkbox"/>	1
7	Unseeded	Open Boys 50 Free	Und	Ovr	<input type="checkbox"/>		<input type="checkbox"/>	1
8	Unseeded	Open Girls 50 Free	Und	Ovr	<input type="checkbox"/>		<input type="checkbox"/>	1
9	Unseeded	Open Mixed 200 IM	Und	Ovr	<input type="checkbox"/>		<input type="checkbox"/>	1
10	Unseeded	Open Boys 4x50 Free	Und	Ovr	<input type="checkbox"/>		<input type="checkbox"/>	1
11	Unseeded	Open Girls 4x50 Free	Und	Ovr	<input type="checkbox"/>		<input type="checkbox"/>	1
12	Unseeded	Open Boys 4x50 Med	Und	Ovr	<input type="checkbox"/>		<input type="checkbox"/>	1
13	Unseeded	Open Girls 4x50 Med	Und	Ovr	<input type="checkbox"/>		<input type="checkbox"/>	1
14	Unseeded	Open Boys 4x100 Free	Und	Ovr	<input type="checkbox"/>		<input type="checkbox"/>	1
15	Unseeded	7-8 Girls 4x100 Free	7	8	<input checked="" type="checkbox"/>		<input type="checkbox"/>	1

Multi Age / Year Groups

Select preset
Insert
Delete

Low Yr	High Yr
0	8
9	9
10	10
11	11
12	12

Sponsors

A sponsor message can be added in the **Sponsor Message** field. This will apply only to the event selected. Text in this field be preceded by “Sponsored By”, followed by the scrolling message on the scoreboard footer.

Sponsor Message

McDonald's Australia

Text displayed on the scoreboard:

2022 Victorian Age SC Championships				
E 1	13-14 Boys	400 Fr	H1 of 3	15:33
1				
2				
3	Luo, Harry	13	NUN	
4	Cornwell, Charlie	14	MELB	
5	Giotopoulos, Adonis	13	MVC	
6	Carbone, Phenix	13	YPW	
7				
8				
9				
10				
Sponsored by: McDonald's Australia				

To add an image to the sponsored event, first determine how long you wish for the image to be displayed for before each heat under the 'System Setup' module.

Modules

<input checked="" type="checkbox"/> System Setup	<input type="checkbox"/> Messageboard
<input type="checkbox"/> Course Setup	<input type="checkbox"/> Remote
<input type="checkbox"/> Setup Meet	<input type="checkbox"/> Send Email To
<input type="checkbox"/> AutoMeet Editor	<input type="checkbox"/> Device Setup
<input type="checkbox"/> Edit Events	<input type="checkbox"/> Device Data
<input type="checkbox"/> Sessions	
<input type="checkbox"/> Entries, Seeding	<input type="checkbox"/> Wearables
<input type="checkbox"/> Run Meet	<input type="checkbox"/> Wearable Tracking
<input type="checkbox"/> Result, Score	<input type="checkbox"/> Wearable Accel
<input type="checkbox"/> Reports	
<input type="checkbox"/> Athletes	
<input type="checkbox"/> Teams	<input type="checkbox"/> Polo / Basketball
<input type="checkbox"/> Warm-Ups	<input type="checkbox"/> Diving
<input type="checkbox"/> Records	
<input type="checkbox"/> Virtual Meet	

Select the number of seconds the image will be on screen for (10 second maximum) from the **Slides** options. Then, select whether you want the sponsor slide displayed before each heat in the event, or only at the beginning of the event.

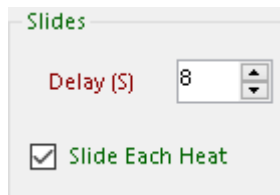

Return to the 'Edit Events' module and click on the **Slide Image** window to select a file.

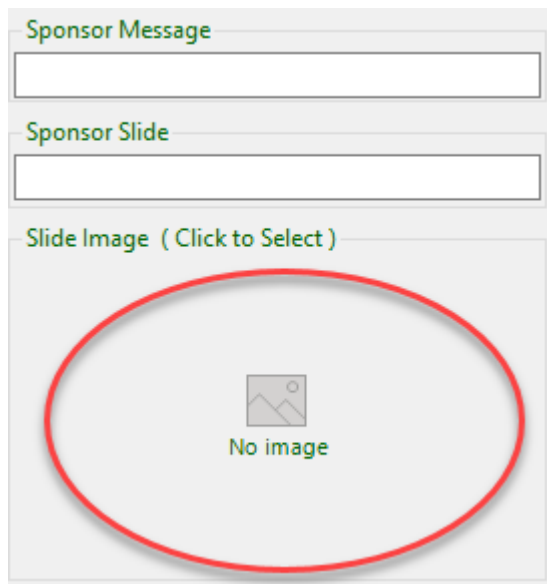

Select the image file you wish to display.

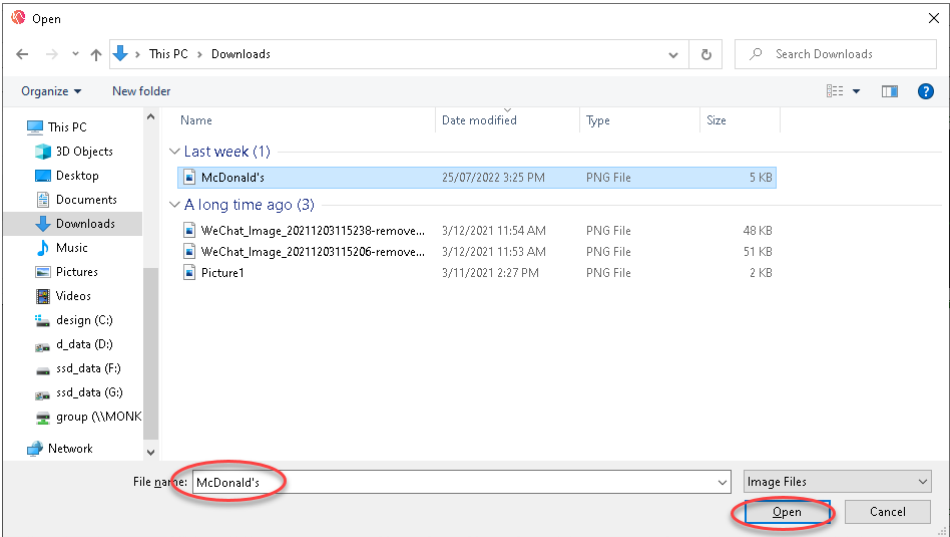

The image will load and the **Sponsor Slide** will display the image file name.

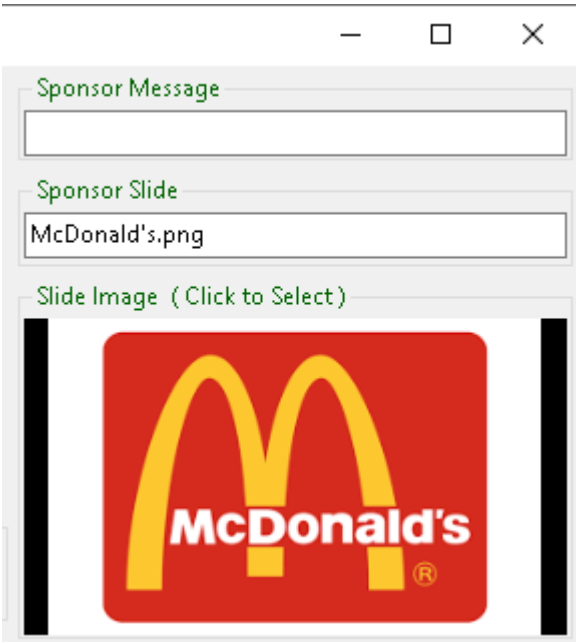

Under the 'Run Meet' form, the scoreboard will display the sponsored image for the pre-selected number of seconds before the start of each heat/event in the sponsored event (depending on your settings).

GIF files can also be displayed. Follow the abovementioned steps to load a GIF. The animation will play in the same fashion as the still image (video will run for the pre-selected number of seconds).

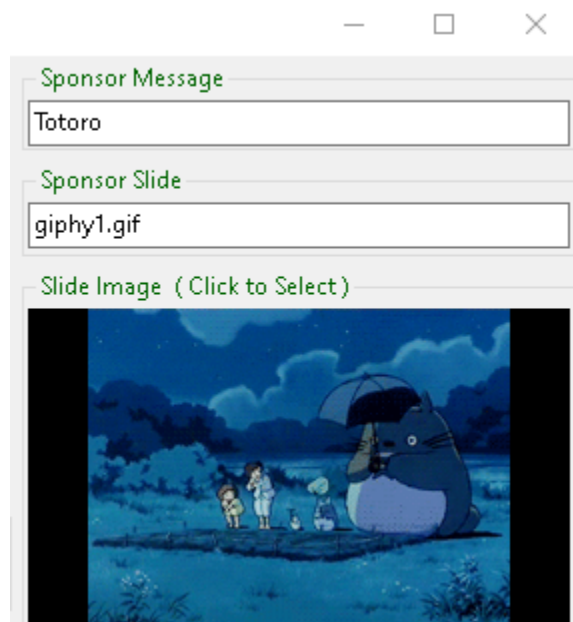

Automatic Seeding for Skins Races

Introduction

Skins races are a series of back-to-back races which operate on a knockout basis, with two (or three) remaining swimmers racing each other in a head-to-head final race.

Set up

To set up a Skins race, under the ‘Edit Events’ Module, select the “3 Ht/Sem/Finals” option under **Event Rounds**.

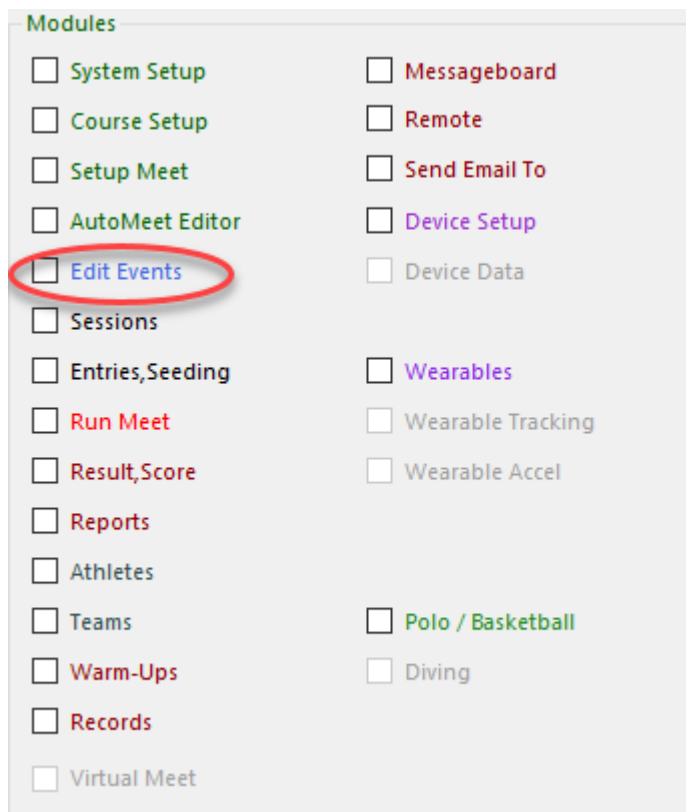

Modules	
<input type="checkbox"/> System Setup	<input type="checkbox"/> Messageboard
<input type="checkbox"/> Course Setup	<input type="checkbox"/> Remote
<input type="checkbox"/> Setup Meet	<input type="checkbox"/> Send Email To
<input type="checkbox"/> AutoMeet Editor	<input type="checkbox"/> Device Setup
<input type="checkbox"/> Edit Events	<input type="checkbox"/> Device Data
<input type="checkbox"/> Sessions	
<input type="checkbox"/> Entries, Seeding	<input type="checkbox"/> Wearables
<input type="checkbox"/> Run Meet	<input type="checkbox"/> Wearable Tracking
<input type="checkbox"/> Result, Score	<input type="checkbox"/> Wearable Accel
<input type="checkbox"/> Reports	
<input type="checkbox"/> Athletes	
<input type="checkbox"/> Teams	<input type="checkbox"/> Polo / Basketball
<input type="checkbox"/> Warm-Ups	<input type="checkbox"/> Diving
<input type="checkbox"/> Records	
<input type="checkbox"/> Virtual Meet	

Event Rounds

☐ 1 Finals ☐ 2 Hts/Finals ☒ 3 Ht/Sem/Finals

Firstly, identify how many swimmers per round you wish to have.

For example:

Round 1 (Heats): 8 Swimmers

Round 2 (Semis): 6 Swimmers

Round 3 (Finals): 4 Swimmers

Lanes Used

Round 1	Semis	Finals
<input type="text" value="8"/>	<input type="text" value="6"/>	<input type="text" value="4"/>

Don't forget to save your changes.

Events Listing

Event	Status	Description	Low Yr	High Yr	MultiYr	Div	Score	Rnds	
65	Seeded	Year 12 Girls 50 Back Div B	12	12	<input type="checkbox"/>	2	<input checked="" type="checkbox"/>	1	
66	Seeded	Year 12 Girls 50 Back Div A	12	12	<input type="checkbox"/>	1	<input checked="" type="checkbox"/>	1	
67	Seeded	Year 9 Boys 50 Back Div B	9	9	<input type="checkbox"/>	2	<input checked="" type="checkbox"/>	1	
68	Seeded	Year 9 Boys 50 Back Div A	9	9	<input type="checkbox"/>	1	<input checked="" type="checkbox"/>	1	
69	Seeded	Year 10 Boys 50 Back Div B	10	10	<input type="checkbox"/>	2	<input checked="" type="checkbox"/>	1	
70	Seeded	Year 10 Boys 50 Back Div A	10	10	<input type="checkbox"/>	1	<input checked="" type="checkbox"/>	1	
71	Seeded	Year 11 Boys 50 Back Div B	11	11	<input type="checkbox"/>	2	<input checked="" type="checkbox"/>	1	
72	Seeded	Year 11 Boys 50 Back Div A	11	11	<input type="checkbox"/>	1	<input checked="" type="checkbox"/>	1	
73	Seeded	Year 12 Boys 50 Back Div B	12	12	<input type="checkbox"/>	2	<input checked="" type="checkbox"/>	1	
74	Seeded	Year 12 Boys 50 Back Div A	12	12	<input type="checkbox"/>	1	<input checked="" type="checkbox"/>	1	
75	Seeded	Open Girls 200 Free	Und	Ovr	<input type="checkbox"/>		<input checked="" type="checkbox"/>	1	
76	Seeded	Open Boys 200 Free	Und	Ovr	<input type="checkbox"/>		<input checked="" type="checkbox"/>	1	
77	Seeded	Year 9 Girls 4x50 Free	9	9	<input type="checkbox"/>		<input checked="" type="checkbox"/>	1	
78	Seeded	Year 10 Girls 4x50 Free	10	10	<input type="checkbox"/>		<input checked="" type="checkbox"/>	1	
79	Seeded	Year 11 Girls 4x50 Free	11	11	<input type="checkbox"/>		<input checked="" type="checkbox"/>	1	
80	Seeded	Year 12 Girls 4x50 Free	12	12	<input type="checkbox"/>		<input checked="" type="checkbox"/>	1	
81	Seeded	Year 9 Boys 4x50 Free	9	9	<input type="checkbox"/>		<input checked="" type="checkbox"/>	1	
82	Seeded	Year 10 Boys 4x50 Free	10	10	<input type="checkbox"/>		<input checked="" type="checkbox"/>	1	
83	Seeded	Year 11 Boys 4x50 Free	11	11	<input type="checkbox"/>		<input checked="" type="checkbox"/>	1	
84	Seeded	Year 12 Boys 4x50 Free	12	12	<input type="checkbox"/>		<input checked="" type="checkbox"/>	1	
85	Unseeded	Year 12 Boys 50 Free	12	12	<input type="checkbox"/>		<input checked="" type="checkbox"/>	3	
86	Unseeded	Year 12 Girls 50 Free	12	12	<input type="checkbox"/>		<input checked="" type="checkbox"/>	3	

Under the 'Sessions' module, make sure you add the SKINS races to the desired session.

Sessions - SNR School Carnival 2025

Operation

Save Cancel Add All Available Remove All

Sessions

Add Session Delete Session

To re-order events within a session, drag event to desired position in the schedule

Meet Sessions

Day	Start time	Sess Num	T-Max	I-Max	R-Max	Interval (S)	BK Interval (S)	Course	Session Title
1	09:15	1				130	15	SC Meters	Morning Session
1	13:15	2				120	15	LC Meters	Afternoon Session

Available Events (Double click to add)

Session Schedule (Double click to remove)

Evt #	Round	Event Description	Sess #
78	F	Year 10 Girls 4x30 Free	2
79	F	Year 11 Girls 4x30 Free	2
80	F	Year 12 Girls 4x30 Free	2
81	F	Year 9 Boys 4x50 Free	2
82	F	Year 10 Boys 4x50 Free	2
83	F	Year 11 Boys 4x50 Free	2
84	F	Year 12 Boys 4x50 Free	2
85	S	Year 12 Boys 50 Free	
85	P	Year 12 Boys 50 Free	
85	F	Year 12 Boys 50 Free	
86	S	Year 12 Girls 50 Free	
86	P	Year 12 Girls 50 Free	
86	F	Year 12 Girls 50 Free	

Evt #	Round	Event Description	Order	Delay (S)	Break (S)	Break Description
75	F	Open Girls 200 Free	1	0	0	
76	F	Open Boys 200 Free	2	0	120	
77	F	Year 9 Girls 4x50 Free	3	0	60	
78	F	Year 10 Girls 4x50 Free	4	0	60	
79	F	Year 11 Girls 4x50 Free	5	0	60	
80	F	Year 12 Girls 4x50 Free	6	0	60	
81	F	Year 9 Boys 4x50 Free	7	0	60	
82	F	Year 10 Boys 4x50 Free	8	0	60	
83	F	Year 11 Boys 4x50 Free	9	0	60	
84	F	Year 12 Boys 4x50 Free	10	0	0	

Double click each SKINS race (Prelim, Semi & Final) to add to the Session Schedule.

Sessions - SNR School Carnival 2025

Operation: **Save** Cancel Add All Available Remove All Add Session Delete Session

To re-order events within a session, drag event to desired position in the schedule

Meet Sessions

Day	Start time	Sess Num	T-Max	I-Max	R-Max	Interval (S)	BK Interval (S)	Course	Session Title
1	09:15	1				130	15	SC Meters	Morning Session
1	13:15	2				120	15	LC Meters	Afternoon Session

Available Events (Double click to add)

Evt #	Round	Event Description	Sess #
78	F	Year 10 Girls 4x50 Free	2
79	F	Year 11 Girls 4x50 Free	2
80	F	Year 12 Girls 4x50 Free	2
81	F	Year 9 Boys 4x50 Free	2
82	F	Year 10 Boys 4x50 Free	2
83	F	Year 11 Boys 4x50 Free	2
84	F	Year 12 Boys 4x50 Free	2
85	S	Year 12 Boys 50 Free	2
85	P	Year 12 Boys 50 Free	2
85	F	Year 12 Boys 50 Free	2
86	S	Year 12 Girls 50 Free	2
86	P	Year 12 Girls 50 Free	2
86	F	Year 12 Girls 50 Free	2

Session Schedule (Double click to remove)

Evt #	Round	Event Description	Order	Delay (S)	Break (S)	Break Description
78	F	Year 10 Girls 4x50 Free	4	0	60	
79	F	Year 11 Girls 4x50 Free	5	0	60	
80	F	Year 12 Girls 4x50 Free	6	0	60	
81	F	Year 9 Boys 4x50 Free	7	0	60	
82	F	Year 10 Boys 4x50 Free	8	0	60	
83	F	Year 11 Boys 4x50 Free	9	0	60	
84	F	Year 12 Boys 4x50 Free	10	0	0	
85	P	Year 12 Boys 50 Free	11	0	0	
85	S	Year 12 Boys 50 Free	12	0	0	
85	F	Year 12 Boys 50 Free	13	0	0	
86	P	Year 12 Girls 50 Free	14	0	0	
86	S	Year 12 Girls 50 Free	15	0	0	
86	F	Year 12 Girls 50 Free	16	0	0	

Don't forget to save your changes.

Under the 'Entries, Seeding' module, select "Add Heat First".

Edit Entries - Event 85 Year 12 Boys 50 Free

Operation: **Save F3** Cancel **Add Heat First** Add Heat Last Delete Empty Heats

Seeding: Unseeded Round Unseeded Session Eligible + Swim-ups Everyone Clear Filter

Surname Filter Firstname Filter Team Filter

Sessions Listing

Day	Start	Num	Name
1	09:15	1	Morning Session
1	13:15	2	Afternoon Session

Session Item Selection

Evt	Status	Rnd	Heats	Description
75	Seeded	F	1	Open Girls 200 Free
76	Seeded	F	1	Open Boys 200 Free
77	Seeded	F	1	Year 9 Girls 4x50 Free
78	Seeded	F	1	Year 10 Girls 4x50 Free
79	Seeded	F	1	Year 11 Girls 4x50 Free
80	Seeded	F	1	Year 12 Girls 4x50 Free
81	Seeded	F	1	Year 9 Boys 4x50 Free
82	Seeded	F	1	Year 10 Boys 4x50 Free
83	Seeded	F	1	Year 11 Boys 4x50 Free
84	Seeded	F	1	Year 12 Boys 4x50 Free
85	Unseeded	P	0	Year 12 Boys 50 Free
85	Unseeded	S	0	Year 12 Boys 50 Free
85	Unseeded	F	0	Year 12 Boys 50 Free
86	Unseeded	P	0	Year 12 Girls 50 Free
86	Unseeded	S	0	Year 12 Girls 50 Free
86	Unseeded	F	0	Year 12 Girls 50 Free

Event Heat Listing

HT	Ln	Exh	Ath Name	Year	Team	Seed	Time
----	----	-----	----------	------	------	------	------

Eligible Athletes

Surname	Firstname	Year	Sex	Team
Afford	Joseph	12	M	COL
Andrews	Lachlan	12	M	MCA
Arora	Alexander	12	M	MCA
Atanasovski	Aleksandar	12	M	MOR
Berryman	Edward	12	M	SHA
Berryman	Samuel	12	M	SHA
Bickett	Mitchell	12	M	KEI
Bird	George	12	M	CAL
Black	Samuel	12	M	COL
Blood	Xavier	12	M	MOR
Bowker	Charles	12	M	MCL
Brady	William	12	M	MCL
Cannard	Alexander	12	M	CAL
Castledine	Finn	12	M	WET
Cerni	George	12	M	COL
Chalmers	Hugo	12	M	COL
Colless	Jack	12	M	MCL
Costa	Benjamin	12	M	CAL
Coul	Zachary	12	M	SHA
Coulson	Oliver	12	M	MOR
Cummins	Aidan	12	M	KEI
Dharmasena	Savithu	12	M	COL
Edmonds	Cooper	12	M	COL
Egging	Lachlan	12	M	CAL
Farrer	Harry	12	M	COL
Ferraro	Maxwell	12	M	COL

Status: | Idle

The Prelim will have 8 lanes available (as per the setup arranged above).

Event Heat Listing							
Heat	Lane	Exh	Ath Name	Age	Team	Seed	Time
1	1	<input type="checkbox"/>					
1	2	<input type="checkbox"/>					
1	3	<input type="checkbox"/>					
1	4	<input type="checkbox"/>					
1	5	<input type="checkbox"/>					
1	6	<input type="checkbox"/>					
1	7	<input type="checkbox"/>					
1	8	<input type="checkbox"/>					

Once swimmers have been selected to enter, select “Seed Event”. This will automatically seed swimmers from Prelims, to Semis, to Finals as each round is swum.

Edit Entries - Event 85 Year 12 Boys 50 Free

Operation

Save F3

Cancel

Add Heat First

Add Heat Last

Delete Empty Heats

Seeding

Unseed Round

Unseed Session

Seed Round

Seed Session

Eligible

Swim-ups

Everyone

Clear Filter

Surname Filter

Firstname Filter

Team Filter

Sessions Listing

Day	Start	Num	Name
1	09:15	1	Morning Session
1	13:15	2	Afternoon Session

Sessions Item Selection

Evt	Status	Rnd	Heats	Description
75	Seeded	F	1	Open Girls 200 Free
76	Seeded	F	1	Open Boys 200 Free
77	Seeded	F	1	Year 9 Girls 4x50 Free
78	Seeded	F	1	Year 10 Girls 4x50 Free
79	Seeded	F	1	Year 11 Girls 4x50 Free
80	Seeded	F	1	Year 12 Girls 4x50 Free
81	Seeded	F	1	Year 9 Boys 4x50 Free
82	Seeded	F	1	Year 10 Boys 4x50 Free
83	Seeded	F	1	Year 11 Boys 4x50 Free
84	Seeded	F	1	Year 12 Boys 4x50 Free
85	Seeded	P	1	Year 12 Boys 50 Free
85	Unseeded	S	0	Year 12 Boys 50 Free
85	Unseeded	F	0	Year 12 Boys 50 Free
86	Unseeded	P	0	Year 12 Girls 50 Free
86	Unseeded	S	0	Year 12 Girls 50 Free
86	Unseeded	F	0	Year 12 Girls 50 Free

Event Heat Listing

Ht	Ln	Exh	Ath Name	Year	Team	Seed	Time
-	-	<input type="checkbox"/>	Afford,Joseph	12	COL	NT	
-	-	<input type="checkbox"/>	Berryman,Edward	12	SHA	NT	
-	-	<input type="checkbox"/>	Chalmers,Hugo	12	COL	NT	
-	-	<input type="checkbox"/>	Dharmasena,Sawithu	12	CAL	NT	
-	-	<input type="checkbox"/>	Eggsins,Lachlan	12	COL	NT	
-	-	<input type="checkbox"/>	Forrester,Thomas	12	MCA	NT	
-	-	<input type="checkbox"/>	Gray,Lucas	12	WET	NT	
-	-	<input type="checkbox"/>	Hobson,Jai	12	KEI	NT	
1	1	<input type="checkbox"/>					
1	2	<input type="checkbox"/>					
1	3	<input type="checkbox"/>					
1	4	<input type="checkbox"/>					
1	5	<input type="checkbox"/>					
1	6	<input type="checkbox"/>					
1	7	<input type="checkbox"/>					
1	8	<input type="checkbox"/>					

Eligible Athletes

Surname	Firstname	Year	Sex	Team
Andrews	Lachlan	12	M	MCA
Arora	Alexander	12	M	MCA
Atanasovski	Aleksandar	12	M	MOR
Berryman	Samuel	12	M	SHA
Bickett	Mitchell	12	M	KEI
Bird	George	12	M	CAL
Black	Samuel	12	M	COL
Blood	Xavier	12	M	MOR
Bowker	Charles	12	M	MCL
Brady	William	12	M	MCL
Cannard	Alexander	12	M	CAL
Castledine	Finn	12	M	WET
Cerni	George	12	M	COL
Colless	Jack	12	M	MCL
Costa	Benjamin	12	M	SHA
Coull	Zachary	12	M	SHA
Coulson	Oliver	12	M	MOR
Cummins	Aidan	12	M	KEI
Edmonds	Cooper	12	M	COL
Farrar	Harry	12	M	COL
Ferraro	Maxwell	12	M	COL
Gilmour	Robert	12	M	SHA
Haebich	Hugh	12	M	MOR
Honvat	Ben	12	M	CAL
Hunter	Benjamin	12	M	MCL
Johnson	Maximilian	12	M	CAL

Status | Moving Hobson,Jai

Event Heat Listing							
Ht	Ln	Exh	Ath Name	Year	Team	Seed	Time
1	1	<input type="checkbox"/>	Gray, Lucas	12	WET	NT	
1	2	<input type="checkbox"/>	Eggins, Lachlan	12	COL	NT	
1	3	<input type="checkbox"/>	Chalmers, Hugo	12	COL	NT	
1	4	<input type="checkbox"/>	Afford, Joseph	12	COL	NT	
1	5	<input type="checkbox"/>	Berryman, Edward	12	SHA	NT	
1	6	<input type="checkbox"/>	Dharmasena, Sawithu	12	CAL	NT	
1	7	<input type="checkbox"/>	Forrester, Thomas	12	MCA	NT	
1	8	<input type="checkbox"/>	Hobson, Jai	12	KEI	NT	

Under the 'Run Meet' Module, you can see the 3 rounds (Prelims, Semis and Finals) created for your Skins event.

Event List				
Event	Rnd	Event Description	Hts	Status
85	P	Year 12 Boys 50 Free	1	Seeded
85	S	Year 12 Boys 50 Free	0	Unseeded
85	F	Year 12 Boys 50 Free	0	Unseeded
86	P	Year 12 Girls 50 Free	0	Unseeded
86	S	Year 12 Girls 50 Free	0	Unseeded
86	F	Year 12 Girls 50 Free	0	Unseeded

Running the SKINS races

Below is an example of what the SKINS race looks like under the 'Run Meet' form and how the automatic seeding will display on your scoreboard.

This is the ‘Run Meet’ window to begin the Skins Event:

Run Meet - SNR School Carnival 2025

MeetFile: X:\bridge\geelong college\ours\SNR School Carnival 2025\001-085-01P0001.gen | Results: X:\bridge\geelong college\ours\SNR School Carnival 2025\001-085-01P0001.gen | 2025-Mar-17 12:43

Sessions

Day	Start	Num	Name	Course
1	09:15	1	Morning Session	S
1	13:15	2	Afternoon Session	L

Event	Rnd	Event Description	Hts	Status
85	P	Year 12 Boys 50 Free	1	Seeded
85	S	Year 12 Boys 50 Free	0	Unseeded
85	F	Year 12 Boys 50 Free	0	Unseeded
86	P	Year 12 Girls 50 Free	0	Unseeded
86	S	Year 12 Girls 50 Free	0	Unseeded
86	F	Year 12 Girls 50 Free	0	Unseeded

Heat	Status	Last Run
1	Seeded	

Race Details

50MSingle split Mh1 4 Hts DT:15

Footer Message

Evt 85 Year 12 Boys 50 FreePrelim

Race Inactive

Scoring ALL

Manual Race Control

Start F3

Finish F5

Prev F7

Next F9

MFD Mode

☐ Off

☒ Race

☐ Teams

☐ Places

☐ Warmups

☐ Msg

☐ Polo

☐ Aths

☐ Diving

☐ Wearables

Current Race

Lane	Ath Name	Team	Year	Exh	DQ	NS	Seed	Time	Watch	Pad	Btn A	Btn B	Btn C	HPI	Pic	Adj
1	Gray,Lucas	WET	12	<input type="checkbox"/>	<input type="checkbox"/>	<input type="checkbox"/>		NT								
2	Eggins,Lachlan	COL	12	<input type="checkbox"/>	<input type="checkbox"/>	<input type="checkbox"/>		NT								
3	Chalmers,Hugo	COL	12	<input type="checkbox"/>	<input type="checkbox"/>	<input type="checkbox"/>		NT								
4	Afford,Joseph	COL	12	<input type="checkbox"/>	<input type="checkbox"/>	<input type="checkbox"/>		NT								
5	Berryman,Edward	SHA	12	<input type="checkbox"/>	<input type="checkbox"/>	<input type="checkbox"/>		NT								
6	Dharmasena,Sawithu	CAL	12	<input type="checkbox"/>	<input type="checkbox"/>	<input type="checkbox"/>		NT								
7	Forrester,Thomas	MCA	12	<input type="checkbox"/>	<input type="checkbox"/>	<input type="checkbox"/>		NT								
8	Hobson,Jai	KEI	12	<input type="checkbox"/>	<input type="checkbox"/>	<input type="checkbox"/>		NT								

Race Splits

Edit Split Operation

Insert Split

Delete Split

Calc Split

Lane				
1				
2				
3				
4				
5				
6				
7				
8				

Marshalling to Event 86

Timing is at far end

Signal:

E 85 Yr12 Boys 50 FrPrel										12:43
1	Gray,Lucas	12	WET							
2	Eggins,Lachlan	12	COL							
3	Chalmers,Hugo	12	COL							
4	Afford,Joseph	12	COL							
5	Berryman,Edward	12	SHA							
6	Dharmasena,Sawithu	12	CAL							
7	Forrester,Thomas	12	MCA							
8	Hobson,Jai	12	KEI							
Marshalling to Event 86										

Results from the Prelims once the race has been run:

Run Meet - 2016Victorian Sprint Championships

MeetFile: X:\bridget\AutoCoach...\2016 Victorian Sprint Champs.bak(2).bak(1).acmf | Results: X:\bridget\AutoCoach Manager Test Files\2016 Victorian Sprint Championships\Q01-067 2013-May-22 15:04

Sessions

Event List

Heat List

Race Details

50M Time both ends 1 Split Mshl 4 Hts DT:30

Footer Message

Event 67 Open Mens 50 FreePrelim

Race Inactive

Scoring

Manual Race Control

MFD Mode

Current Race

Race Splits

Idle | Marshalling to Event 67 | Timing is at far end!

Signal:

Day	Start	Num	Name	Course
1	0900	1	Saturday AM	L
1	1335	2	Saturday PM	L
2	0900	3	Sunday AM	L

Event	Rnd	Event Description	Hts	Status
62	F	17-Ov Mens 50 Back	1	Seeded
63	F	19-Ov Womens 50 Brst	1	Seeded
64	F	19-Ov Mens 50 Brst	1	Seeded
65	F	Open Womens 5x50 Free	2	Seeded
66	F	Open Mens 5x50 Free	3	Seeded
67	P	Open Mens 50 Free	1	Seeded
67	S	Open Mens 50 Free	0	Unseeded

Heat	Status	Last Run
1	Scored	

Plc	Score	Abbr	Team
0		ALBA	Albany Creek, WA
0		ALBU	Albury
0		ANLV	Albury North Levington
0		ALT	Altona
0		AAA	Aqua Attack, WA

Lane	Ath Name	Team	Age	Exh	DQ	NS	Seed	Time	Far Pad	Pad	Btn A	Btn B	Btn C	HPI	Plc	Adj
1	Hoi,Asaph	NUN	14				NT	26.88			26.88				4	4
2	Frampton,Nicholas	BOA	15				NT	24.58			24.58				1	1
3	Ambrose,Kristian	WAVE	14				NT	27.99			27.99				5	5
4	Afshin Azar,Hamed	OTT	15				NT	25.66			25.66				2	2
5	Barclay,Lachlan	NUN	13				NT	25.89			25.89				3	3
6	Dalzell,Stephen	DENI	15				NT	29.58			29.58				6	6
7	Gristede,Mitchell	WRN	15				NT	30.45			30.45				8	8
8	Kuhn,Jamie	YAP	16				NT	30.14			30.14				7	7

Lane				
1				
2				
3				
4				
5				
6				
7				
8				

2016 Victorian Sprint Championships				
E 67 Men 50 FrPrel				15:05
1	4 Hoi,Asaph	14	NUN	26.88
2	1 Frampton,Nicholas	15	BOA	24.58
3	5 Ambrose,Kristian	14	WAVE	27.99
4	2 Afshin Azar,Hamed	15	OTT	25.66
5	3 Barclay,Lachlan	13	NUN	25.89
6	6 Dalzell,Stephen	15	DENI	29.58
7	8 Gristede,Mitchell	15	WRN	30.45
8	7 Kuhn,Jamie	16	YAP	30.14
Marshalling to Event 67				

See below: after the Prelim has been run, the 6 fastest swimmers will automatically be seeded into the Semis (as per the setup). The MFD will also readjust to reflect the lanes used in the 'Run Meet' form.

2016 Victorian Sprint Championships				
E 67	Men 50 FrSemi			15:07
1	Ambrose, Kristian	14	WAVE	
2	Barclay, Lachlan	13	NUN	
3	Frampton, N	15	BOA	
4	Afshin Azar, H	15	OTT	
5	Hoi, Asaph	14	NUN	
6	Dalzell, Stephen	15	DENI	
Marshalling to Event 67				

Run Meet - 2016 Victorian Sprint Championships

MeetFile: X:\bridget\AutoCoach...\2016 Victorian Sprint Champs.bak(2).bak(1).acmf | Results: X:\bridget\AutoCoach Manager Test Files\2016 Victorian Sprint Championships\Q01-067 2023-May-22 15:06

Sessions

Day	Start	Num	Name	Course
1	09:00	1	Saturday AM	L
1	13:35	2	Saturday PM	L
2	09:00	3	Sunday AM	L

Event List

Event	Rnd	Event Description	Hts	Status
64	F	19-Ov Mens 50 Brst	1	Seeded
65	F	Open Womens 5x50 Free	2	Seeded
66	F	Open Mens 5x50 Free	3	Seeded
67	P	Open Mens 50 Free	1	Done
67	S	Open Mens 50 Free	1	Seeded
67	F	Open Mens 50 Free	0	Unseeded

Heat List

Heat	Status	Last Run
1	Seeded	

Race Details

50M Time both ends 1 Split Mshl 4 Hts DT:30

Evt 67 Open Mens 50 FreeSemi

Manual Race Control

Start F3

Finish F5

Prev F7

Next F9

Footer Message

Race Inactive

Scoring ALL

MFD Mode

☐ Off

☒ Race

☐ Teams

☐ Places

☐ Warmups

☐ Msg

☐ Polo

☐ Aths

☐ Diving

☐ Wearables

Current Race

Lane	Ath Name	Team	Age	Eth	DQ	NS	Seed	Time	Far Pad	Pad	Btn A	Btn B	Btn C	HPI	Pic	Adj
1	Ambrose, Kristian	WAVE	14				27.99									
2	Barclay, Lachlan	NUN	13				25.89									
3	Frampton, Nicholas	BOA	15				24.58									
4	Afshin Azar, Hamed	OTT	15				25.66									
5	Hoi, Asaph	NUN	14				26.88									
6	Dalzell, Stephen	DENI	15				29.58									

Race Splits

Idle | Marshalling to Event 67 | Timing is at far end! Signal:

Results from the Semis once the race has been run:

Run Meet - 2016 Victorian Sprint Championships

MeetFile: X:\bridge\AutoCoach\2016 Victorian Sprint Champs.bak(2)\bak(1).acmf | Results: X:\bridge\AutoCoach Manager Test Files\2016 Victorian Sprint Championships\001-067 2023-May-22 15:09

Sessions

Day	Start	Num	Name	Course
1	09:00	1	Saturday AM	L
1	13:35	2	Saturday PM	L
2	09:00	3	Sunday AM	L

Event List

Event	Rnd	Event Description	Hts	Status
64	F	19-Ov Mens 50 Brst	1	Seeded
65	F	Open Womens 5x50 Free	2	Seeded
66	F	Open Mens 5x50 Free	3	Seeded
67	P	Open Mens 50 Free	1	Done
67	S	Open Mens 50 Free	1	Done
67	F	Open Mens 50 Free	0	Unseeded

Heat List

Heat	Status	Last Run
1	Scored	

Race Details

50M Time both ends 1 Split Mchl 4 Hts DT:30

Footer Message

Evt 67 Open Mens 50 FreeSemi

Manual Race Control

Start F3

Finish F5

Prev F7

Next F9

MFD Mode

☐ Off

☒ Race

☐ Teams

☐ Places

☐ Warmups

☐ Msg

☐ Polo

☐ Aths

☐ Diving

☐ Wearables

Scoring

ALL

Team List

Pic	Score	Abbr	Team
0		ALBA	Albany Creek, VWA
0		ALBU	Albury
0		ANLV	Albury North Lavington
0		ALT	Altona
0		AAA	Aqua Attack, VWA

Current Race

Lane	Ath Name	Team	Age	Exh	DQ	NS	Seed	Time	Far Pad	Pad	Btn A	Btn B	Btn C	HPI	Pic	Adj
1	Ambrose,Kristian	WAVE	14				27.99	28.65			28.65			3	3	
2	Barclay,Lachlan	NUN	13				25.89	27.98			27.98			2	2	
3	Frampton,Nicholas	BOA	15				24.58	28.88			28.88			4	4	
4	Afshin Azar,Hamed	OTT	15				25.66	29.51			29.51			6	6	
5	Hoi,Asaph	NUN	14				26.88	27.45			27.45			1	1	
6	Dalzell,Stephen	DENI	15				29.58	29.33			29.33			5	5	

Race Splits

Lane				
1				
2				
3				
4				
5				
6				

Idle | Marshalling to Event 67 | Timing is at far end! Signal:

2016 Victorian Sprint Championships					
E 67 Men 50 FrSemi				15:09	
1	3	Ambrose,Kristian	14	WAVE	28.65
2	2	Barclay,Lachlan	13	NUN	27.98
3	4	Frampton,N	15	BOA	28.88
4	6	Afshin Azar,H	15	OTT	29.51
5	1	Hoi,Asaph	14	NUN	27.45
6	5	Dalzell,Stephen	15	DENI	29.33
Marshalling to Event 67					

See below: after the Semis has been run, the 4 fastest swimmers will automatically be seeded into the Finals (as per the setup). The MFD will also readjust to reflect the lanes used in the 'Run Meet' form.

2016 Victorian Sprint Championships				
E 67 Men 50 Fr Final				15:10
1	Ambrose,K	14	WAVE	
2	Hoi,Asaph	14	NUN	
3	Barclay,L	13	NUN	
4	Frampton,N	15	BOA	
Marshalling to Event 67 Heat 1				

Run Meet - 2016 Victorian Sprint Championships

MeetFile: X:\bridget\AutoCoach...\2016 Victorian Sprint Champs.bak(2).bak(1).acmf | Results: X:\bridget\AutoCoach Manager Test Files\2016 Victorian Sprint Championships\001-067 2023-May-22 15:10

Sessions

Day	Start	Num	Name	Course
1	09:00	1	Saturday AM	L
1	13:35	2	Saturday PM	L
2	09:00	3	Sunday AM	L

Event List

Event	Rnd	Event Description	Hts	Status
64	F	19-Ov Mens 50 Brst	1	Seeded
65	F	Open Womens 5x50 Free	2	Seeded
66	F	Open Mens 5x50 Free	3	Seeded
67	P	Open Mens 50 Free	1	Done
67	S	Open Mens 50 Free	1	Done
67	F	Open Mens 50 Free	1	Seeded

Heat List

Heat	Status	Last Run
1	Seeded	

Race Details

50M Time both ends 1 Split Mshl 4 Hts DT:30

Evt 67 Open Mens 50 Free Final

Manual Race Control

Start F3

Finish F5

Prev F7

Next F9

Footer Message

Race Inactive

Scoring ALL

MFD Mode

☐ Off

☒ Race

☐ Teams

☐ Places

☐ Warmups

☐ Msg

☐ Polo

☐ Aths

☐ Diving

☐ Wearables

Team List

Pic	Score	Abbr	
0		ALBA	Albany Creek, WVA
0		ALBU	Albury
0		ANLV	Albury North Lavington
0		ALT	Altona
0		AAA	Aqua Attack, WVA

Current Race

Lane	Ath Name	Team	Age	Esh	DQ	NS	Seed	Time	Far Pad	Pad	Btn A	Btn B	Btn C	HPI	Pic	Adj
1	Ambrose,Kristian	WAVE	14	<input type="checkbox"/>	<input type="checkbox"/>	<input type="checkbox"/>	28.65									
2	Hoi,Asaph	NUN	14	<input type="checkbox"/>	<input type="checkbox"/>	<input type="checkbox"/>	27.45									
3	Barclay,Lachlan	NUN	13	<input type="checkbox"/>	<input type="checkbox"/>	<input type="checkbox"/>	27.98									
4	Frampton,Nicholas	BOA	15	<input type="checkbox"/>	<input type="checkbox"/>	<input type="checkbox"/>	28.88									

Race Slits

Lane				
1				
2				
3				
4				

Idle | Marshalling to Event 67 Heat 1 | Timing is at far end | Signal:

Results from the Finals once the race has been run:

Run Meet - 2016 Victorian Sprint Championships

MeetFile: X:\bridge\AutoCoach\2016 Victorian Sprint Champs.bak(2).bak(1).acmf | Results: X:\bridge\AutoCoach Manager Test Files\2016 Victorian Sprint Championships\001-067 2023-May-22 15:12

Sessions

Day	Start	Num	Name	Course
1	0900	1	Saturday AM	L
1	13:35	2	Saturday PM	L
2	0900	3	Sunday AM	L

Event List

Event	Rnd	Event Description	Hts	Status
64	F	19-Ov Mens 50 Brst	1	Seeded
65	F	Open Womens 5x50 Free	2	Seeded
66	F	Open Mens 5x50 Free	3	Seeded
67	P	Open Mens 50 Free	1	Seeded
67	S	Open Mens 50 Free	1	Seeded
67	F	Open Mens 50 Free	1	Seeded

Heat List

Heat	Status	Last Run
1	Scored	

Race Details

50M Time both ends 1 Split Mshl 4 Hts DT:30

Footer Message

Event 67 Open Mens 50 Free Final

Manual Race Control

Start F3 Finish F5 Prev F7 Next F9

MFD Mode

Race Inactive

Scoring ALL

Team List

Plc	Score	Abbr	Team
1	36	NUN	Nunawading
2	18	BOA	Boronia
3	16	WAVE	EC Waves
4		ALBA	Albany Creek, WA
4		ALBU	Albury

Current Race

Lane	Ath Name	Team	Age	Exh	DQ	NS	Seed	Time	Far Pad	Pad	Btn A	Btn B	Btn C	HPI	Plc	Adj
1	Ambrose,Kristian	WAVE	14				28.65	28.64			28.64				3	
2	Hoi,Asaph	NUN	14				27.45	27.69			27.69				1	
3	Barclay,Lachlan	NUN	13				27.90	29.52			29.52				4	
4	Frampton,Nicholas	BOA	15				28.88	28.63			28.63				2	

Race Splits

Lane				
1				
2				
3				
4				

Idle | Marshalling to Event 67 Heat 1 | Timing is at far end | Signal:

2016 Victorian Sprint Championships					
E 67 Men 50 Fr Final				15:11	
1	3	Ambrose,K	14	WAVE	28.64
2	1	Hoi,Asaph	14	NUN	27.69
3	4	Barclay,L	13	NUN	29.52
4	2	Frampton,N	15	BOA	28.63
Marshalling to Event 67 Heat 1					

The results from this Skins Event can be generated under the 'Reports' Module.

Reports - 2016 Victorian Sprint Championships

Session Selection

Sess	Time	Course	Session Name
1	0900	L	Saturday AM
2	1335	L	Saturday PM
3	0900	L	Sunday AM

Session Item List Selection

Evt	Rnd	Status	Event Name	Hts	A
56	F	Seeded	14-Ov Mens 50 Brs...	1	
57	F	Seeded	15-Ov Womens 50...	1	
58	F	Seeded	15-Ov Mens 50 Fly	1	
59	F	Seeded	16-Ov Womens 50...	1	
60	F	Seeded	16-Ov Mens 50 Fr...	1	
61	F	Seeded	17-Ov Womens 50...	1	
62	F	Seeded	17-Ov Mens 50 Ba...	1	
63	F	Seeded	19-Ov Womens 50...	1	
64	F	Seeded	19-Ov Mens 50 Brs...	1	
65	F	Seeded	Open Womens 50...	2	
66	F	Seeded	Open Mens 50...	3	
67	P	Scored	Open Mens 50 Free	1	
67	S	Scored	Open Mens 50 Free	1	
67	F	Scored	Open Mens 50 Free	1	

Session Items

Select All F7

Select None

Report Type

Program

Results F5

Psych Sheet

Team Scores

Ath Roster

Teams

Entries

Lane Timers

WarmUps

Timeline

Awards

Report Preview

Preview Print F3 EPS0N2F952C (NPF-4640 Series) Email PDF

2016 Victorian Sprint Championships Session : Sunday AM

Event 67 Open Mens 50 Free Preliminaries

Ln	Place	Name	Age	Team	Seed Time	Prelim Time
2	1	Frampton, Nicholas	15	Boronia	NT	24.58
4	2	Afshin Asar, Hamed	15	Oasis Otters	NT	25.66
5	3	Barclay, Lachlan	13	Hunawading	NT	25.89
1	4	Hoi, Asaph	14	Hunawading	NT	26.88
3	5	Ambrose, Kristian	14	EC Waves	NT	27.99
6	6	Dalsell, Stephen	15	Deniliquin	NT	29.58
7	7	Kuhn, Jamie	16	Yarra Plenty	NT	30.14
8	8	Gristede, Mitchell	15	Warraambool	NT	30.45

Event 67 Open Mens 50 Free Semis

Ln	Place	Name	Age	Team	Entry Time	Semis Time
5	1	Hoi, Asaph	14	Hunawading	26.88	27.45
2	2	Barclay, Lachlan	13	Hunawading	25.89	27.99
1	3	Ambrose, Kristian	14	EC Waves	27.99	28.65
3	4	Frampton, Nicholas	15	Boronia	24.58	28.88
6	5	Dalsell, Stephen	15	Deniliquin	29.58	29.33
4	6	Afshin Asar, Hamed	15	Oasis Otters	25.66	29.51

Event 67 Open Mens 50 Free Final

Ln	Place	Name	Age	Team	Entry Time	Finals Time	Points
2	1	Hoi, Asaph	14	Hunawading	27.45	27.69	22.00
4	2	Frampton, Nicholas	15	Boronia	28.88	28.63	19.00
1	3	Ambrose, Kristian	14	EC Waves	28.65	28.64	16.00
3	4	Barclay, Lachlan	13	Hunawading	27.98	29.52	14.00

As shown, Immerse Manager will automatically seed swimmers to the next round and adjust the scoreboard display where required, allowing smooth operation of SKINS races.

Editing Entries

The most common requirement in a meet is dealing with changes related to athletes. This module supports virtually every type of change you may be required to do.

Introduction

For every type of race meet, it is possible to edit what athletes are entered in every race, and also the relay team composition.

Select the 'Entries, Seeding' Module.

Modules

<input type="checkbox"/> System Setup	<input type="checkbox"/> Messageboard
<input type="checkbox"/> Course Setup	<input type="checkbox"/> Remote
<input type="checkbox"/> Setup Meet	<input type="checkbox"/> Send Email To
<input type="checkbox"/> Meet Global Edits	<input type="checkbox"/> Device Setup
<input type="checkbox"/> Edit Events	<input type="checkbox"/> Device Data
<input type="checkbox"/> Sessions	
<input type="checkbox"/> Entries, Seeding	<input type="checkbox"/> Wearables
<input type="checkbox"/> Run Meet	<input type="checkbox"/> Wearable Tracking
<input type="checkbox"/> Result, Score	<input type="checkbox"/> Wearable Accel
<input type="checkbox"/> Reports	
<input type="checkbox"/> Athletes	
<input type="checkbox"/> Teams	<input type="checkbox"/> Polo / Basketball
<input type="checkbox"/> Warm-Ups	<input type="checkbox"/> Diving
<input type="checkbox"/> Records	
<input type="checkbox"/> Virtual Meet	

Merging and unmerging heats

A common operation during the race meet is merging heats when some athletes don't present themselves to marshalling, in order to both speed up the meet and allow athletes the chance to race against their peers rather than a sparse pool. In normal seeding, the first heat is usually the least filled, and therefore the most common candidate to be deleted, the athletes being merged to subsequent heats. This is done in Immerse Manager Pro in the 'Entries, Seeding' module as shown here:

An example of a merge is shown here for Event 2, Heats 1 & 2:

Edit Entries - Event 1 Open Girls 200 IM

Operation

Save F3

Cancel

Add Heat First

Add Heat Last

Delete Empty Heats

Seeding

Unseed Round

Unseed Session

Seed Round

Seed Session

Eligible

Swim-ups

Everyone

Clear Filter

Surname Filter

Firstname Filter

Team Filter

Sessions Listing

Day	Start	Num	Name
1	09:15	1	Morning Session
1	13:15	2	Afternoon Session

Event Heat Listing

Ht	Ln	Exh	Ath Name	Year	Team	Seed	Time
1	1						
1	2						
1	3		Patterson,Ella	10	CAL	NT	
1	4		Sullivan,Sophie	9	SHA	NT	
1	5		Paul,Zara	12	COL	NT	
1	6						
1	7						
1	8						
2	1						
2	2		McCann,Tessa	11	MOR	NT	
2	3		Kemp,Eveline	12	WET	NT	
2	4		Heard,Romy	12	MCL	NT	
2	5		Agar,Millicent	11	MCA	NT	
2	6		Aldridge,Lucella	12	KEI	NT	
2	7		Armstrong,Heidi	10	KEI	NT	
2	8						

Eligible Athletes

Surname	Firstname	Year	Sex	Team
Abikhair	Daisy	12	F	CAL
Afford	Elizabeth	10	F	COL
Aitken	Emily	12	F	COL
Aichin	Sydney	9	F	KEI
Aistin	Milla	10	F	WET
Anderson	Harper	9	F	CAL
Andrews	Jemma	10	F	MCA
Armstrong	Astrid	12	F	MCL
Ashby	Alice	9	F	MCA
Ashton	Annabelle	10	F	SHA
Atanasovski	Stefanie	9	F	MOR
Azzopardi	Amelia	11	F	MCA
Barini	Chloe	9	F	KEI
Bartlett	Eliza-May	11	F	CAL
Bartlett	Mattilda	11	F	CAL
Bartlett	Sydney	9	F	CAL
Barwick	Jade	11	F	CAL
Bates	Abbey	11	F	COL
Baulch	Louise	11	F	WET
Beil	Cecilia	11	F	CAL
Benhadine	Jessica	12	F	MCA
Bennett	Emilia	10	F	CAL
Benson	Stella	12	F	KEI
Bernman	Kate	9	F	SHA
Biscan	Lilli	11	F	COL
Black	Molly	10	F	COL

Sessions Item Selection

Evt	Status	Rnd	Heats	Description
1	Seeded	F	2	Open Girls 200 IM
2	Seeded	F	1	Open Boys 200 IM
3	Seeded	F	1	Year 12 Girls 4x50 Med
4	Seeded	F	1	Year 11 Girls 3x50 Med
5	Seeded	F	1	Year 10 Girls 4x50 Med
6	Seeded	F	1	Year 9 Girls 3x50 Med
7	Seeded	F	1	Year 12 Boys 4x50 Med
8	Seeded	F	1	Year 11 Boys 3x50 Med
9	Seeded	F	1	Year 10 Boys 4x50 Med
10	Seeded	F	1	Year 9 Boys 3x50 Med
11	Seeded	F	1	Year 10 Girls 100 Free
12	Seeded	F	1	Year 12 Girls 100 Free
13	Seeded	F	1	Year 10 Boys 100 Free
14	Seeded	F	1	Year 12 Boys 100 Free
15	Seeded	F	1	Year 9 Girls 50 Free Div C
16	Seeded	F	1	Year 9 Girls 50 Free Div B
17	Seeded	F	1	Year 9 Girls 50 Free Div A
18	Seeded	F	1	Year 10 Girls 50 Free Div C
19	Seeded	F	1	Year 10 Girls 50 Free Div B
20	Seeded	F	1	Year 10 Girls 50 Free Div A

Status

*** No valid column selected! - select Lane, Name or Time ***

Here we see three swimmers in heat 1. We will delete the swimmer in heat 1 lane 3 as they have not presented in marshalling.

We will move the swimmer from heat 1 lane 4 to heat 2 lane 1, and the swimmer from heat 1 lane 5 to heat 2 lane 8.

Delete the swimmer in heat 1 lane 3 by selected them and pressing the DEL key over their name:

Edit Entries - Event 1 Open Girls 200 IM

Operation: Save F3, Cancel, Add Heat First, Add Heat Last, Delete Empty Heats

Seeding: Unseed Round, Unseed Session, Seed Round, Seed Session

Eligible: Eligible, Swim-ups, Everyone, Clear Filter

Surname Filter, Firstname Filter, Team Filter

Sessions Listing

Day	Start	Num	Name
1	09:15	1	Morning Session
1	13:15	2	Afternoon Session

Session Item Selection

Ev#	Status	Rnd	Heats	Description
1	Seeded	F	2	Open Girls 200 IM
2	Seeded	F	1	Open Boys 200 IM
3	Seeded	F	1	Year 12 Girls 4x50 Med
4	Seeded	F	1	Year 11 Girls 3x50 Med
5	Seeded	F	1	Year 10 Girls 4x50 Med
6	Seeded	F	1	Year 9 Girls 3x50 Med
7	Seeded	F	1	Year 12 Boys 4x50 Med
8	Seeded	F	1	Year 11 Boys 3x50 Med
9	Seeded	F	1	Year 10 Boys 4x50 Med
10	Seeded	F	1	Year 9 Boys 3x50 Med
11	Seeded	F	1	Year 10 Girls 100 Free
12	Seeded	F	1	Year 12 Girls 100 Free
13	Seeded	F	1	Year 10 Boys 100 Free
14	Seeded	F	1	Year 12 Boys 100 Free
15	Seeded	F	1	Year 9 Girls 50 Free Div C
16	Seeded	F	1	Year 9 Girls 50 Free Div B
17	Seeded	F	1	Year 9 Girls 50 Free Div A
18	Seeded	F	1	Year 10 Girls 50 Free Div C
19	Seeded	F	1	Year 10 Girls 50 Free Div B
20	Seeded	F	1	Year 10 Girls 50 Free Div A

Status: Deleted Event 1 Heat 1 Lane 3

Event Heat Listing

Ht	Ln	Exh	Ath Name	Year	Team	Seed	Time
1	1	<input type="checkbox"/>					
1	2	<input type="checkbox"/>					
1	3	<input type="checkbox"/>					
1	4	<input type="checkbox"/>	Sullivan, Sophie	9	SHA	NT	
1	5	<input type="checkbox"/>	Paul, Zara	12	COL	NT	
1	6	<input type="checkbox"/>					
1	7	<input type="checkbox"/>					
1	8	<input type="checkbox"/>					
2	1	<input type="checkbox"/>					
2	2	<input type="checkbox"/>	McCann, Tessa	11	MOR	NT	
2	3	<input type="checkbox"/>	Kemp, Eveline	12	WET	NT	
2	4	<input type="checkbox"/>	Heard, Romy	12	MCL	NT	
2	5	<input type="checkbox"/>	Agar, Millicent	11	MCA	NT	
2	6	<input type="checkbox"/>	Aldridge, Luella	12	KEI	NT	
2	7	<input type="checkbox"/>	Armstrong, Heidi	10	KEI	NT	
2	8	<input type="checkbox"/>					

Eligible Athletes

Surname	Firstname	Year	Sex	Team
Abikhair	Daisy	12	F	CAL
Afford	Elizabeth	10	F	COL
Aitken	Emily	12	F	COL
Alchin	Sydney	9	F	KEI
Aitkin	Milla	10	F	WET
Anderson	Harper	9	F	CAL
Andrews	Jemma	10	F	MCA
Armstrong	Astrid	12	F	MCL
Ashby	Alice	9	F	MCA
Ashton	Annabelle	10	F	SHA
Atanasovski	Stefanie	9	F	MOR
Azzopardi	Amelia	11	F	MCA
Barini	Chloe	9	F	KEI
Bartlett	Eliza-May	11	F	CAL
Bartlett	Matilda	11	F	CAL
Bartlett	Sydney	9	F	CAL
Barwick	Jade	11	F	CAL
Bates	Abbey	11	F	COL
Baulch	Louise	11	F	WET
Bell	Cecilia	11	F	CAL
Benhacine	Jessica	12	F	MCA
Bennett	Emilia	10	F	CAL
Benson	Stella	12	F	KEI
Berryman	Kate	9	F	SHA
Biscan	Lilli	11	F	COL
Black	Molly	10	F	COL

You can now see the empty lane 3 in heat 1.

We can then drag the two swimmers from heat 1 into heat 2 into their respective lanes as outlined above.

Event Heat Listing

Ht	Ln	Exh	Ath Name	Year	Team	Seed	Time
1	1	<input type="checkbox"/>					
1	2	<input type="checkbox"/>					
1	3	<input type="checkbox"/>					
1	4	<input type="checkbox"/>					
1	5	<input type="checkbox"/>					
1	6	<input type="checkbox"/>					
1	7	<input type="checkbox"/>					
1	8	<input type="checkbox"/>					
2	1	<input type="checkbox"/>	Sullivan, Sophie	9	SHA	NT	
2	2	<input type="checkbox"/>	McCann, Tessa	11	MOR	NT	
2	3	<input type="checkbox"/>	Kemp, Eveline	12	WET	NT	
2	4	<input type="checkbox"/>	Heard, Romy	12	MCL	NT	
2	5	<input type="checkbox"/>	Agar, Millicent	11	MCA	NT	
2	6	<input type="checkbox"/>	Aldridge, Luella	12	KEI	NT	
2	7	<input type="checkbox"/>	Armstrong, Heidi	10	KEI	NT	
2	8	<input type="checkbox"/>	Paul, Zara	12	COL	NT	

After dragging the swimmers to the empty lanes, click on “Delete Empty Heats”. This will delete the heat with no swimmers (in this example: heat 1)

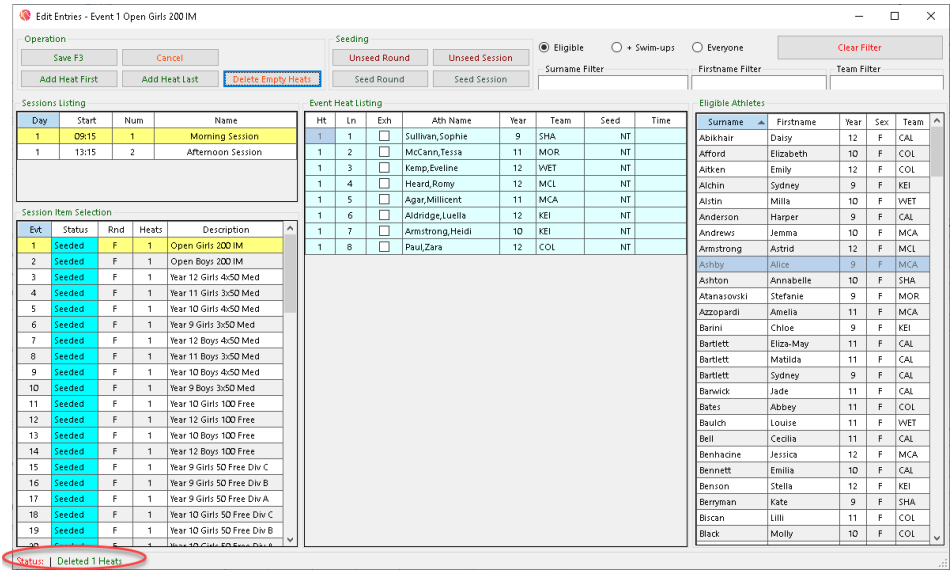
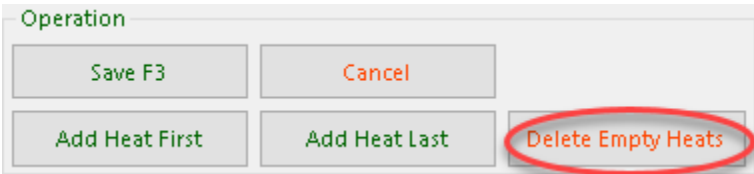

Then save the merged event. You can cut and paste if moving athletes to lanes not visible without scrolling. Note if you drag an athlete to an occupied lane, the athletes will be swapped.

Save the changes as shown here:

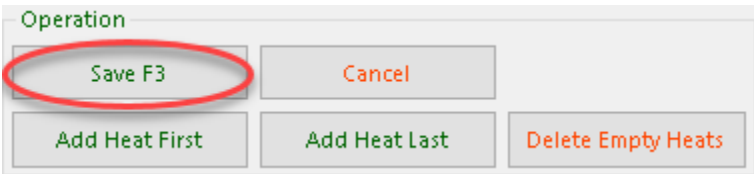

Athletes can be dragged back to their original heats after the race has been run, and any times, DQ etc will be moved as well. As Meet Manager accommodates merging heats, this is not normally required to be done. As long as no new athletes are created and the event age group and distance are not changed.

[illegible]

From the list of Eligible Athletes on the right-hand side, use the “+” key on your keyboard to enter the swimmer into the selected event:

Immerse Manager Pro User Manual

Using the '+' key to add swimmers will add their names to the Event Heat Listing panel.

After you have added all desired athletes, select "Seed Round" to seed the selected event:

Event Heat Listing							
Ht	Ln	Exh	Ath Name	Year	Team	Seed	Time
1	1	<input type="checkbox"/>	Hair,Hamish	11	SHA	NT	
1	2	<input type="checkbox"/>	Flanagan,Liam	10	MCL	NT	
1	3	<input type="checkbox"/>	Connor,Louis	9	WVET	NT	
1	4	<input type="checkbox"/>	Afford,Joseph	12	COL	NT	
1	5	<input type="checkbox"/>	Begbie,Hunter	10	MCL	NT	
1	6	<input type="checkbox"/>	Daffy,Archie	11	MOR	NT	
1	7	<input type="checkbox"/>	Gray,Lucas	12	WVET	NT	
1	8	<input type="checkbox"/>	Jellis,Mason	9	KEI	NT	

Be sure to save your edit.

Adding eligible athlete into an empty lane individual event

First, click on the desired Event in the Event Selection column. Then drag the desired athlete over and drop over the empty lane.

Edit Entries - Event 2 Open Boys 200 IM

Operation

Save F3

Cancel

Add Heat First

Add Heat Last

Delete Empty Heats

Sessions Listing

Day	Start	Num	Name
1	09:15	1	Morning Session
1	13:15	2	Afternoon Session

Session Item Selection

Evt	Status	Rnd	Heats	Description
1	Seeded	F	1	Open Girls 200 IM
2	Seeded	F	1	Open Boys 200 IM
3	Seeded	F	1	Year 12 Girls 4x50 Med
4	Seeded	F	1	Year 11 Girls 3x50 Med
5	Seeded	F	1	Year 10 Girls 4x50 Med
6	Seeded	F	1	Year 9 Girls 3x50 Med
7	Seeded	F	1	Year 12 Boys 4x50 Med
8	Seeded	F	1	Year 11 Boys 3x50 Med
9	Seeded	F	1	Year 10 Boys 4x50 Med
10	Seeded	F	1	Year 9 Boys 3x50 Med
11	Seeded	F	1	Year 10 Girls 100 Free
12	Seeded	F	1	Year 12 Girls 100 Free
13	Seeded	F	1	Year 10 Boys 100 Free
14	Seeded	F	1	Year 12 Boys 100 Free
15	Seeded	F	1	Year 9 Girls 50 Free Div C
16	Seeded	F	1	Year 9 Girls 50 Free Div B
17	Seeded	F	1	Year 9 Girls 50 Free Div A
18	Seeded	F	1	Year 10 Girls 50 Free Div C
19	Seeded	F	1	Year 10 Girls 50 Free Div B
20	Seeded	F	1	Year 10 Girls 50 Free Div A

Seeding

Unseed Round

Unseed Session

Seed Round

Seed Session

Eligible

Swim-ups

Everyone

Surname Filter

Firstname Filter

Team Filter

Clear Filter

Event Heat Listing

Ht	Ln	Exh	Ath Name	Year	Team	Seed	Time
1	1	<input type="checkbox"/>	Glover,Nathaniel	11	COL	NT	
1	2	<input type="checkbox"/>	Bent,Gulliver	10	MCA	NT	
1	3	<input type="checkbox"/>	Sheehan,Patrick	12	KEI	NT	
1	4	<input type="checkbox"/>					
1	5	<input type="checkbox"/>	Seignior,Fidel	11	SHA	NT	
1	6	<input type="checkbox"/>	Edebone,Archie	9	CAL	NT	
1	7	<input type="checkbox"/>	Riches,Jacob	9	WVET	NT	
1	8	<input type="checkbox"/>	Agar,Henry	9	WVET	NT	

Eligible Athletes

Surname	Firstname	Year	Sex	Team
Afford	Joseph	12	M	COL
Aldrich	Vaughn	11	M	KEI
Anderson	Louis	10	M	KEI
Andrews	Lachlan	12	M	MCA
Anstee	Xavier	9	M	MCA
Armstrong	Xavier	10	M	CAL
Arora	Alexander	12	M	MCA
Atanasovski	Alekzandar	12	M	MOR
Atanasovski	Daniel	10	M	MOR
Barklamb	Sterling	9	M	MCA
Bartlett	Oscar	10	M	CAL
Bartley	Joel	11	M	MOR
Banwick	Jackson	9	M	CAL
Begbie	Hunter	10	M	MCL
Bell	Lucas	10	M	SHA
Bennett	Jock	10	M	MOR
Berrymann	Edward	12	M	SHA
Berrymann	Samuel	12	M	SHA
Bickett	Mitchell	12	M	KEI
Bird	George	12	M	CAL
Black	Samuel	12	M	COL
Blood	Archibald	10	M	MOR
Blood	Xavier	12	M	MOR
Bone	Max	9	M	CAL
Bone	Ted	11	M	CAL
Bourke	Xavier	11	M	MOR

Status: *** No valid column selected! - select Lane, Name or Time ***

Adding eligible athlete into a Relay Event

First, we select the Event, then select the Relay Entry. Then, we drag the desired athlete into the required relay swim leg.

Sessions Listing

Day	Start	Num	Name
1	09:15	1	Morning Session
1	13:15	2	Afternoon Session

Session Item Selection

Evt	Status	Rnd	Heats	Description
75	Seeded	F	1	Open Girls 200 Free
76	Seeded	F	1	Open Boys 200 Free
77	Seeded	F	1	Year 9 Girls 4x50 Free
78	Seeded	F	1	Year 10 Girls 4x50 Free
79	Seeded	F	1	Year 11 Girls 4x50 Free
80	Seeded	F	1	Year 12 Girls 4x50 Free
81	Seeded	F	1	Year 9 Boys 4x50 Free
82	Seeded	F	1	Year 10 Boys 4x50 Free
83	Seeded	F	1	Year 11 Boys 4x50 Free
84	Seeded	F	1	Year 12 Boys 4x50 Free
85	Seeded	P	1	Year 12 Boys 50 Free
85	Seeded	S	1	Year 12 Boys 50 Free
86	Seeded	P	1	Year 12 Boys 50 Free
86	Seeded	S	1	Year 12 Girls 50 Free
86	Unseeded	F	1	Year 12 Girls 50 Free

Event Heat Listing

Ht	Ln	Exh	Relay Name	Lvl	Age	Team	Seed	Time
1	1	<input type="checkbox"/>	CALVERT	A	CAL	NT		
1	2	<input type="checkbox"/>	COLES	A	COL	NT		
1	3	<input type="checkbox"/>	KEITH	A	KEI	NT		
1	4	<input type="checkbox"/>	McArthur	A	MCA	NT		
1	5	<input type="checkbox"/>	MCLEAN	A	MCL	NT		
1	6	<input type="checkbox"/>	MORRISON	A	MOR	NT		
1	7	<input type="checkbox"/>	SHANNON	A	SHA	NT		
1	8	<input type="checkbox"/>	WETTENHALL	A	WET	NT		

Eligible Athletes

Surname	Firstname	Year	Sex	Team
Brandt	Stella	9	F	KEI
Bryant	Maggie	9	F	KEI
Couch	Gisele	9	F	KEI
Punda	Scarlett	9	F	KEI
Stephenson	Summer	9	F	KEI
Young	Coco	9	F	KEI

Relay Teams

Team	Abbr
CALVERT	CAL
COLES	COL
KEITH	KEI
McArthur	MCA
MCLEAN	MCL
MORRISON	MOR

Relay Order

Leg	Name	Year	Sex
1	Alphin,Sydney	9	F
2	Barini,Chloe	9	F
3	Feldman,Alexi	9	F
4	Westcott,Catherine	9	F

Status: | *** Drag Mouse to re-assign an Athlete, Club and Seed ***

The result is the swimmer is now in Leg 2 of the relay:

Sessions Listing

Day	Start	Num	Name
1	09:15	1	Morning Session
1	13:15	2	Afternoon Session

Session Item Selection

Evt	Status	Rnd	Heats	Description
75	Seeded	F	1	Open Girls 200 Free
76	Seeded	F	1	Open Boys 200 Free
77	Seeded	F	1	Year 9 Girls 4x50 Free
78	Seeded	F	1	Year 10 Girls 4x50 Free
79	Seeded	F	1	Year 11 Girls 4x50 Free
80	Seeded	F	1	Year 12 Girls 4x50 Free
81	Seeded	F	1	Year 9 Boys 4x50 Free
82	Seeded	F	1	Year 10 Boys 4x50 Free
83	Seeded	F	1	Year 11 Boys 4x50 Free
84	Seeded	F	1	Year 12 Boys 4x50 Free
85	Seeded	P	1	Year 12 Boys 50 Free
85	Seeded	S	1	Year 12 Boys 50 Free
86	Seeded	P	1	Year 12 Boys 50 Free
86	Seeded	S	1	Year 12 Girls 50 Free
86	Unseeded	F	1	Year 12 Girls 50 Free

Event Heat Listing

Ht	Ln	Exh	Relay Name	Lvl	Age	Team	Seed	Time
1	1	<input type="checkbox"/>	CALVERT	A	CAL	NT		
1	2	<input type="checkbox"/>	COLES	A	COL	NT		
1	3	<input type="checkbox"/>	KEITH	A	KEI	NT		
1	4	<input type="checkbox"/>	McArthur	A	MCA	NT		
1	5	<input type="checkbox"/>	MCLEAN	A	MCL	NT		
1	6	<input type="checkbox"/>	MORRISON	A	MOR	NT		
1	7	<input type="checkbox"/>	SHANNON	A	SHA	NT		
1	8	<input type="checkbox"/>	WETTENHALL	A	WET	NT		

Eligible Athletes

Surname	Firstname	Year	Sex	Team
Barini	Chloe	9	F	KEI
Brandt	Stella	9	F	KEI
Couch	Gisele	9	F	KEI
Punda	Scarlett	9	F	KEI
Stephenson	Summer	9	F	KEI
Young	Coco	9	F	KEI

Relay Teams

Team	Abbr
CALVERT	CAL
COLES	COL
KEITH	KEI
McArthur	MCA
MCLEAN	MCL
MORRISON	MOR

Relay Order

Leg	Name	Year	Sex
1	Alphin,Sydney	9	F
2	Bryant,Maggie	9	F
3	Feldman,Alexi	9	F
4	Westcott,Catherine	9	F

Status: | Added Bryant,Maggie

Follow the same steps above to delete athletes and swap swimmers within the team.

Creating a new Relay Team

First, we select a relay event to edit. Next, we drag a team into an empty lane as shown below:

Edit Entries - Event 77 Year 9 Girls 4x50 Free

Operation

Save F3Cancel

Add Heat FirstAdd Heat LastDelete Empty Heats

Seeding

Unseed RoundUnseed SessionSeed RoundSeed Session

EligibleSwim-upsEveryone

Clear Filter

Surname FilterFirstname FilterTeam Filter

Sessions Listing

Day	Start	Num	Name
1	09:15	1	Morning Session
1	13:15	2	Afternoon Session

Session Item Selection

Evt	Status	Rnd	Heats	Description
75	Seeded	F	1	Open Girls 200 Free
76	Seeded	F	1	Open Boys 200 Free
77	Seeded	F	2	Year 9 Girls 4x50 Free
78	Seeded	F	1	Year 10 Girls 4x50 Free
79	Seeded	F	1	Year 11 Girls 4x50 Free
80	Seeded	F	1	Year 12 Girls 4x50 Free
81	Seeded	F	1	Year 9 Boys 4x50 Free
82	Seeded	F	1	Year 10 Boys 4x50 Free
83	Seeded	F	1	Year 11 Boys 4x50 Free
84	Seeded	F	1	Year 12 Boys 4x50 Free
85	Scored	P	1	Year 12 Boys 50 Free
85	Scored	S	1	Year 12 Boys 50 Free
85	Scored	F	1	Year 12 Boys 50 Free
86	Done	P	1	Year 12 Girls 50 Free
86	Seeded	S	1	Year 12 Girls 50 Free
86	Unseeded	F	1	Year 12 Girls 50 Free

Event Heat Listing

Ht	Ln	Exh	Relay Name	lvl	Age	Team	Seed	Time
1	1	<input type="checkbox"/>	CALVERT	A		CAL	NT	
1	2	<input type="checkbox"/>	COLES	A		COL	NT	
1	3	<input type="checkbox"/>	KEITH	A		KEI	NT	
1	4	<input type="checkbox"/>	McArthur	A		MCA	NT	
1	5	<input type="checkbox"/>	MCLEAN	A		MCL	NT	
1	6	<input type="checkbox"/>	MORRISON	A		MOR	NT	
1	7	<input type="checkbox"/>	SHANNON	A		SHA	NT	
1	8	<input type="checkbox"/>	WETTENHALL	A		WET	NT	
2	1	<input type="checkbox"/>						
2	2	<input type="checkbox"/>	COLES	B		COL	NT	
2	3	<input type="checkbox"/>						
2	4	<input type="checkbox"/>	McArthur	B		MCA	NT	
2	5	<input type="checkbox"/>	MCLEAN	B		MCL	NT	
2	6	<input type="checkbox"/>						
2	7	<input type="checkbox"/>						
2	8	<input type="checkbox"/>						

Eligible Athletes

Surname	Firstname	Year	Sex	Team
Barini	Chloe	9	F	KEI
Brandi	Stella	9	F	KEI
Bryant	Maggie	9	F	KEI
Couch	Giselle	9	F	KEI
Punda	Scarlett	9	F	KEI
Stephenson	Summer	9	F	KEI
Young	Coco	9	F	KEI

Relay Teams

Team	Abbr
CALVERT	CAL
COLES	COL
KEITH	KEI
McArthur	MCA
MCLEAN	MCL
MORRISON	MOR

Relay Order

Leg	Name	Year	Sex
-----	------	------	-----

Status: | Idle

Next, we drag selected athletes in the desired order to form the relay team as shown here:

Edit Entries - Event 77 Year 9 Girls 4x50 Free

Operation: Save F3, Cancel, Add Heat First, Add Heat Last, Delete Empty Heats

Seeding: Unseed Round, Unseed Session, Eligible, Swim-ups, Everyone, Clear Filter

Surname Filter, Firstname Filter, Team Filter

Sessions Listing

Day	Start	Num	Name
1	09:15	1	Morning Session
1	13:15	2	Afternoon Session

Session Item Selection

Evt	Status	Rnd	Heats	Description
75	Seeded	F	1	Open Girls 200 Free
76	Seeded	F	1	Open Boys 200 Free
77	Seeded	F	2	Year 9 Girls 4x50 Free
78	Seeded	F	1	Year 10 Girls 4x50 Free
79	Seeded	F	1	Year 11 Girls 4x50 Free
80	Seeded	F	1	Year 12 Girls 4x50 Free
81	Seeded	F	1	Year 9 Boys 4x50 Free
82	Seeded	F	1	Year 10 Boys 4x50 Free
83	Seeded	F	1	Year 11 Boys 4x50 Free
84	Seeded	F	1	Year 12 Boys 4x50 Free
85	Scored	P	1	Year 12 Boys 50 Free
85	Scored	S	1	Year 12 Boys 50 Free
86	Done	P	1	Year 12 Girls 50 Free
86	Seeded	S	1	Year 12 Girls 50 Free
86	Unseeded	F	1	Year 12 Girls 50 Free

Event Heat Listing

Ht	Ln	Exh	Relay Name	lvl	Age	Team	Seed	Time
1	1		CALVERT	A		CAL	NT	
1	2		COLES	A		COL	NT	
1	3		KEITH	A		KEI	NT	
1	4		McArthur	A		MCA	NT	
1	5		MCLEAN	A		MCL	NT	
1	6		MORRISON	A		MOR	NT	
1	7		SHANNON	A		SHA	NT	
1	8		WETTENHALL	A		WET	NT	
2	1							
2	2		COLES	B		COL	NT	
2	3		KEITH	B		KEI	NT	
2	4		McArthur	B		MCA	NT	
2	5		MCLEAN	B		MCL	NT	
2	6							
2	7							
2	8							

Relay Teams

Team	Abbr
CALVERT	CAL
COLES	COL
KEITH	KEI
McArthur	MCA
MCLEAN	MCL
MORRISON	MOR

Eligible Athletes

Surname	Firstname	Year	Sex	Team
Barini	Chloe	9	F	KEI
Brand	Stella	9	F	KEI
Bryant	Maggie	9	F	KEI
Couch	Gisele	9	F	KEI
Punda	Scarlett	9	F	KEI
Stephenson	Summer	9	F	KEI
Young	Coco	9	F	KEI

Relay Order

Leg	Name	Year	Sex
1			
2			
3			
4			

Status: Moving Relay Team KEITH

Lastly, we specify the relay team level as shown below and then save the edit.

Edit Entries - Event 77 Year 9 Girls 4x50 Free

Operation: Save F3, Cancel, Add Heat First, Add Heat Last, Delete Empty Heats

Seeding: Unseed Round, Unseed Session, Eligible, Swim-ups, Everyone, Clear Filter

Surname Filter, Firstname Filter, Team Filter

Sessions Listing

Day	Start	Num	Name
1	09:15	1	Morning Session
1	13:15	2	Afternoon Session

Session Item Selection

Evt	Status	Rnd	Heats	Description
75	Seeded	F	1	Open Girls 200 Free
76	Seeded	F	1	Open Boys 200 Free
77	Seeded	F	2	Year 9 Girls 4x50 Free
78	Seeded	F	1	Year 10 Girls 4x50 Free
79	Seeded	F	1	Year 11 Girls 4x50 Free
80	Seeded	F	1	Year 12 Girls 4x50 Free
81	Seeded	F	1	Year 9 Boys 4x50 Free
82	Seeded	F	1	Year 10 Boys 4x50 Free
83	Seeded	F	1	Year 11 Boys 4x50 Free
84	Seeded	F	1	Year 12 Boys 4x50 Free
85	Scored	P	1	Year 12 Boys 50 Free
85	Scored	S	1	Year 12 Boys 50 Free
86	Done	P	1	Year 12 Girls 50 Free
86	Seeded	S	1	Year 12 Girls 50 Free
86	Unseeded	F	1	Year 12 Girls 50 Free

Event Heat Listing

Ht	Ln	Exh	Relay Name	lvl	Age	Team	Seed	Time
1	1		CALVERT	A		CAL	NT	
1	2		COLES	A		COL	NT	
1	3		KEITH	A		KEI	NT	
1	4		McArthur	A		MCA	NT	
1	5		MCLEAN	A		MCL	NT	
1	6		MORRISON	A		MOR	NT	
1	7		SHANNON	A		SHA	NT	
1	8		WETTENHALL	A		WET	NT	
2	1							
2	2		COLES	B		COL	NT	
2	3		KEITH	B		KEI	NT	
2	4		McArthur	A		MCA	NT	
2	5		MCLEAN			MCL	NT	
2	6							
2	7							
2	8							

Relay Teams

Team	Abbr
CALVERT	CAL
COLES	COL
KEITH	KEI
McArthur	MCA
MCLEAN	MCL
MORRISON	MOR

Eligible Athletes

Surname	Firstname	Year	Sex	Team
Barini,Chloe		9	F	
Brand,Stella		9	F	
Bryant,Maggie		9	F	
Couch,Gisele		9	F	
Punda,Scarlett		9	F	
Stephenson,Summer		9	F	
Young,Coco		9	F	

Relay Order

Leg	Name	Year	Sex
1	Barini,Chloe	9	F
2	Brand,Stella	9	F
3	Bryant,Maggie	9	F
4	Couch,Gisele	9	F

Status: *** No valid column selected! - select Lane, Name or Time ***

Don't forget to save your changes.

Swapping Athletes Only

In case an athlete accidentally swam in the wrong lane you can drag the athlete's lane number to the correct lane and it will be moved or swapped (if the lane was occupied):

For example, Team MOR was supposed to be in lane 1, thus dragging the swimmer's lane number from lane 2 into lane 1 will result in the swimmer who swam in the incorrect lane, now be recorded as having swum in the lane their team was allocated to.

Event Heat Listing							
Ht	Ln	Exh	Ath Name	Year	Team	Seed	Time
1	1	<input type="checkbox"/>	Sullivan,Sophie	9	SHA	NT	2:35.99
1	2	<input type="checkbox"/>	McCann,Tessa	11	MOR	NT	2:25.63
1	3	<input type="checkbox"/>	Kemp,Eveline	12	WET	NT	2:22.45
1	4	<input type="checkbox"/>	Heard,Romy	12	MCL	NT	2:29.33
1	5	<input type="checkbox"/>	Agar,Millicent	11	MCA	NT	2:24.44
1	6	<input type="checkbox"/>	Aldridge,Luella	12	KEI	NT	2:59.66
1	7	<input type="checkbox"/>	Armstrong,Heidi	10	KEI	NT	2:45.88
1	8	<input type="checkbox"/>	Paul,Zara	12	COL	NT	2:46.35

Be careful not to drag the swimmer's name to the desired spot – this will change the names of the athletes, but leave the time recorded in their initial lanes

Event Heat Listing

Ht	Ln	Fvb	Ath Name	Year	Team	Seed	Time
1	1	<input type="checkbox"/>	Sullivan,Sophie	9	SHA	NT	2:25.63
1	2	<input type="checkbox"/>	McCann,Tessa	11	MOR	NT	2:35.99
1	3	<input type="checkbox"/>	Kemp,Eveline	12	WET	NT	2:22.45
1	4	<input type="checkbox"/>	Heard,Romy	12	MCL	NT	2:29.33
1	5	<input type="checkbox"/>	Agar,Millicent	11	MCA	NT	2:24.44
1	6	<input type="checkbox"/>	Aldridge,Luella	12	KEI	NT	2:59.66
1	7	<input type="checkbox"/>	Armstrong,Heidi	10	KEI	NT	2:45.88
1	8	<input type="checkbox"/>	Paul,Zara	12	COL	NT	2:46.35

Event Heat Listing

Ht	Ln	Fvb	Ath Name	Year	Team	Seed	Time
1	1	<input type="checkbox"/>	McCann,Tessa	11	MOR	NT	2:25.63
1	2	<input type="checkbox"/>	Sullivan,Sophie	9	SHA	NT	2:35.99
1	3	<input type="checkbox"/>	Kemp,Eveline	12	WET	NT	2:22.45
1	4	<input type="checkbox"/>	Heard,Romy	12	MCL	NT	2:29.33
1	5	<input type="checkbox"/>	Agar,Millicent	11	MCA	NT	2:24.44
1	6	<input type="checkbox"/>	Aldridge,Luella	12	KEI	NT	2:59.66
1	7	<input type="checkbox"/>	Armstrong,Heidi	10	KEI	NT	2:45.88
1	8	<input type="checkbox"/>	Paul,Zara	12	COL	NT	2:46.35

Please note these changes all will be accepted if later imported back into Meet Manager!

Swapping results only

In the event that timekeepers got in the wrong lanes, we can easily correct the error by dragging the result in the 'time' column to another lane as shown here:

We will swap tiles for Lanes 6 & 7 in Heat 1:

Event Heat Listing							
Ht	Ln	Exh	Ath Name	Year	Team	Seed	Time
1	1	<input type="checkbox"/>	Sullivan,Sophie	9	SHA	NT	2:35.99
1	2	<input type="checkbox"/>	McCann,Tessa	11	MOR	NT	2:25.63
1	3	<input type="checkbox"/>	Kemp,Eveline	12	WET	NT	2:22.45
1	4	<input type="checkbox"/>	Heard,Romy	12	MCL	NT	2:29.33
1	5	<input type="checkbox"/>	Agar,Millicent	11	MCA	NT	2:24.44
1	6	<input type="checkbox"/>	Aldridge,Luella	12	KEI	NT	2:59.66
1	7	<input type="checkbox"/>	Armstrong,Heidi	10	KEI	NT	2:45.88
1	8	<input type="checkbox"/>	Paul,Zara	12	COL	NT	2:46.35

Result is:

Event Heat Listing							
Ht	Ln	Exh	Ath Name	Year	Team	Seed	Time
1	1	<input type="checkbox"/>	Sullivan,Sophie	9	SHA	NT	2:35.99
1	2	<input type="checkbox"/>	McCann,Tessa	11	MOR	NT	2:25.63
1	3	<input type="checkbox"/>	Kemp,Eveline	12	WET	NT	2:22.45
1	4	<input type="checkbox"/>	Heard,Romy	12	MCL	NT	2:29.33
1	5	<input type="checkbox"/>	Agar,Millicent	11	MCA	NT	2:24.44
1	6	<input type="checkbox"/>	Aldridge,Luella	12	KEI	NT	2:45.88
1	7	<input type="checkbox"/>	Armstrong,Heidi	10	KEI	NT	2:59.66
1	8	<input type="checkbox"/>	Paul,Zara	12	COL	NT	2:46.35

As shown, the times will swap and the swimmer's name will remain in their original lane.

Don't forget to save your changes.

Operation

Save F3 **Cancel**

Add Heat First **Add Heat Last** **Delete Empty Heats**

Cutting and pasting Entries

In some situations, it is not possible to drag an Athlete / Result to the desired location as the destination may be a substantially different Heat.

An example would be to move an Athlete from Heat 5 to Heat 1 as shown below. First, we 'cut' Ella Packham from Heat 5 Lane 8.

(Windows key codes are Ctrl+X or Shift+Del):

Event Heat Listing							
Ht	Ln	Exh	Ath Name	Year	Team	Seed	Time
3	5	<input type="checkbox"/>	Westcott, Catherine	9	KEI	NT	
3	6	<input type="checkbox"/>	Wilkinson, Hanna	11	MCL	NT	
3	7	<input type="checkbox"/>	Young, Madison	10	MCA	NT	
3	8	<input type="checkbox"/>	Zelev, Charli	9	COL	NT	
4	1	<input type="checkbox"/>	Visser, Hodson	10	KEI	NT	
4	2	<input type="checkbox"/>	Till, Zoe	9	COL	NT	
4	3	<input type="checkbox"/>	Punda, Scarlett	9	KEI	NT	
4	4	<input type="checkbox"/>	Patterson, Ella	10	CAL	NT	
4	5	<input type="checkbox"/>	Perry, Sophie	9	WET	NT	
4	6	<input type="checkbox"/>	Thomson, Clementine	12	MCA	NT	
4	7	<input type="checkbox"/>	Timms, Olivia	11	SHA	NT	
4	8	<input type="checkbox"/>	Walsh, Umayya	10	MCA	NT	
5	1	<input type="checkbox"/>	O'Sullivan, Shelby	11	MCA	NT	
5	2	<input type="checkbox"/>	Nouman, Imaan	12	CAL	NT	
5	3	<input type="checkbox"/>	Morrow, Penny	9	MOR	NT	
5	4	<input type="checkbox"/>	Gudykunst, Isabel	11	KEI	NT	
5	5	<input type="checkbox"/>	Hallebone, Ava	10	MOR	NT	
5	6	<input type="checkbox"/>	Nadorp-Daw, Quinn	10	COL	NT	
5	7	<input type="checkbox"/>	O'Connor, Indi	10	CAL	NT	
5	8	<input type="checkbox"/>	Packham, Ella	10	MCL	NT	
6	1	<input type="checkbox"/>	Gow, Francesca	11	WET	NT	
6	2	<input type="checkbox"/>	Gilchrist, Emily	9	MOR	NT	
6	3	<input type="checkbox"/>	Flynn, Amelia	10	MCL	NT	
6	4	<input type="checkbox"/>	Feldman, Dahlia	11	KEI	NT	
6	5	<input type="checkbox"/>	Ferdinands, Deanie	11	COL	NT	
6	6	<input type="checkbox"/>	Garland, Alice	9	MCL	NT	

The status line indicated the Cut operation has occurred as shown here:

Edit Entries - Event 1 Open Girls 200 IM

Operation: Save F3, Cancel, Add Heat First, Add Heat Last, Delete Empty Heats

Seeding: Unseeded Round, Unseeded Session, Eligible, + Swim-ups, Everyone, Clear Filter

Session Listing:

Day	Start	Num	Name
1	09:15	1	Morning Session
1	13:15	2	Afternoon Session

Session Item Selection:

Evt	Status	Rnd	Heats	Description
6	Seeded	F	1	Year 9 Girls 3x50 Med
7	Seeded	F	1	Year 12 Boys 4x50 Med
8	Seeded	F	1	Year 11 Boys 3x50 Med
9	Seeded	F	1	Year 10 Boys 4x50 Med
10	Seeded	F	1	Year 9 Boys 3x50 Med
11	Seeded	F	1	Year 10 Girls 100 Free
12	Seeded	F	1	Year 12 Girls 100 Free
13	Seeded	F	1	Year 10 Boys 100 Free
14	Seeded	F	1	Year 12 Boys 100 Free
15	Seeded	F	1	Year 9 Girls 50 Free Div C
16	Seeded	F	1	Year 9 Girls 50 Free Div B
17	Seeded	F	1	Year 9 Girls 50 Free Div A
18	Seeded	F	1	Year 10 Girls 50 Free Div C
19	Seeded	F	1	Year 10 Girls 50 Free Div B
20	Seeded	F	1	Year 10 Girls 50 Free Div A
21	Seeded	F	1	Year 11 Girls 50 Free Div C
22	Seeded	F	1	Year 11 Girls 50 Free Div B
23	Seeded	F	1	Year 11 Girls 50 Free Div A
24	Seeded	F	1	Year 12 Girls 50 Free Div C
25	Seeded	F	1	Year 12 Girls 50 Free Div B
26	Seeded	F	1	Year 12 Girls 50 Free Div A

Event Heat Listing:

Ht	Ln	Exh	Ath Name	Year	Team	Seed	Time
3	5		Westcott, Catherine	9	KEI	NT	
3	6		Wilkinson, Hanna	11	MCL	NT	
3	7		Young, Madison	10	MCA	NT	
3	8		Zeie, Charli	9	COL	NT	
4	1		Visser, Hodson	10	KEI	NT	
4	2		Till, Zoe	9	COL	NT	
4	3		Punda, Scarlett	9	KEI	NT	
4	4		Patterson, Ella	10	MCL	NT	
4	5		Perry, Sophie	9	WET	NT	
4	6		Thomson, Clementine	12	MCA	NT	
4	7		Timms, Olivia	11	SHA	NT	
4	8		Walsh, Umayia	10	MCA	NT	
5	1		O'Sullivan, Shelby	11	MCA	NT	
5	2		Nouman, Imaan	12	CAL	NT	
5	3		Morrow, Penny	9	MOR	NT	
5	4		Gudkunst, Isabel	11	KEI	NT	
5	5		Hallebone, Ava	10	MOR	NT	
5	6		Nadorp-Daw, Quinn	10	COL	NT	
5	7		Connor, Indi	10	CAL	NT	
5	8		Dow, Francesca	11	WET	NT	
6	1		Gilchrist, Emily	9	MOR	NT	
6	2		Flynn, Amelia	10	MCL	NT	
6	3		Feldman, Dahlia	11	KEI	NT	
6	4		Ferdinands, Deanie	11	COL	NT	
6	5		Garland, Alice	9	MCL	NT	

Eligible Athletes:

Surname	Firstname	Year	Sex	Team
Brown	Hannah	12	F	MOR
Brown	Mackenzie	12	F	WET
Bryant	Maggie	9	F	KEI
Byers	Mymona	12	F	COL
Bye	Annesha	10	F	COL
Byrne	Freya	12	F	CAL
Cameron	Clio	9	F	MOR
Cao	Alina	11	F	COL
Carmody	Lily	10	F	WET
Carrington	Tilly	12	F	CAL
Carroll	Katie	11	F	SHA
Carter-Williams	Harriet	10	F	CAL
Castle	Erin	12	F	CAL
Chalmers	Eva	12	F	MCL
Chandler	Abigail	10	F	KEI
Charters	Daisy	10	F	MOR
Charters	May	9	F	MOR
Chen	Mia	10	F	MCL
Chettle	Clementine	9	F	MCA
Clancy	Eliza	12	F	SHA
Collins	Claudia	10	F	MOR
Conley	Ella	9	F	MOR
Connor	Pearl	10	F	WET
Cook	Zara	11	F	KEI
Couch	Giselle	9	F	KEI
Cullen	Eliza	12	F	MOR

Status: Cut Event 1 Heat 5 Lane 8

Next, we can scroll back to Heat 1 and paste (Ctrl+V) the athlete back into Heat 1 Lane 8. As shown in the bottom status line, the edit made has been successful and is ready to save.

Edit Entries - Event 1 Open Girls 200 IM

Operation: Save F3, Cancel, Add Heat First, Add Heat Last, Delete Empty Heats

Seeding: Unseeded Round, Unseeded Session, Eligible, + Swim-ups, Everyone, Clear Filter

Session Listing:

Day	Start	Num	Name
1	09:15	1	Morning Session
1	13:15	2	Afternoon Session

Session Item Selection:

Evt	Status	Rnd	Heats	Description
6	Seeded	F	1	Year 9 Girls 3x50 Med
7	Seeded	F	1	Year 12 Boys 4x50 Med
8	Seeded	F	1	Year 11 Boys 3x50 Med
9	Seeded	F	1	Year 10 Boys 4x50 Med
10	Seeded	F	1	Year 9 Boys 3x50 Med
11	Seeded	F	1	Year 10 Girls 100 Free
12	Seeded	F	1	Year 12 Girls 100 Free
13	Seeded	F	1	Year 10 Boys 100 Free
14	Seeded	F	1	Year 12 Boys 100 Free
15	Seeded	F	1	Year 9 Girls 50 Free Div C
16	Seeded	F	1	Year 9 Girls 50 Free Div B
17	Seeded	F	1	Year 9 Girls 50 Free Div A
18	Seeded	F	1	Year 10 Girls 50 Free Div C
19	Seeded	F	1	Year 10 Girls 50 Free Div B
20	Seeded	F	1	Year 10 Girls 50 Free Div A
21	Seeded	F	1	Year 11 Girls 50 Free Div C
22	Seeded	F	1	Year 11 Girls 50 Free Div B
23	Seeded	F	1	Year 11 Girls 50 Free Div A
24	Seeded	F	1	Year 12 Girls 50 Free Div C
25	Seeded	F	1	Year 12 Girls 50 Free Div B
26	Seeded	F	1	Year 12 Girls 50 Free Div A

Event Heat Listing:

Ht	Ln	Exh	Ath Name	Year	Team	Seed	Time
1	1		Desmond, Poppy	10	COL	NT	
1	3		Afford, Elizabeth	10	COL	NT	
1	4		Bell, Cecilia	11	CAL	NT	
1	5		Aistinn, Millia	10	WET	NT	
1	6		Abikhair, Daisy	12	CAL	NT	
1	7		Darap, Ruby	12	COL	NT	
1	8		Buckham, Ella	10	MCL	NT	
2	1		Buckham, Louise	11	WET	NT	
2	2		Bartlett, Sydney	9	CAL	NT	
2	3		Barrin, Chloe	9	KEI	NT	
2	4		Bartlett, Matilda	11	CAL	NT	
2	5		Andrews, Jemma	10	MCA	NT	
2	6		Bartlett, Eliza-May	11	CAL	NT	
2	7		Benhacine, Jessica	12	MCA	NT	
2	8		Borack, Lucy	10	MCA	NT	
3	1		Zhao, Vanessa	11	CAL	NT	
3	2		Wulanqigige, Angel...	11	CAL	NT	
3	3		Whitehead, Phoebe	9	MCA	NT	
3	4		Watts, Nellie	11	KEI	NT	
3	5		Westcott, Catherine	9	KEI	NT	
3	6		Wilkinson, Hanna	11	MCL	NT	
3	7		Young, Madison	10	MCA	NT	
3	8		Zeie, Charli	9	COL	NT	
4	1		Visser, Hodson	10	KEI	NT	
4	2		Till, Zoe	9	COL	NT	

Eligible Athletes:

Surname	Firstname	Year	Sex	Team
Brown	Hannah	12	F	MOR
Brown	Mackenzie	12	F	WET
Bryant	Maggie	9	F	KEI
Byers	Mymona	12	F	COL
Bye	Annesha	10	F	COL
Byrne	Freya	12	F	CAL
Cameron	Clio	9	F	MOR
Cao	Alina	11	F	COL
Carmody	Lily	10	F	WET
Carrington	Tilly	12	F	CAL
Carroll	Katie	11	F	SHA
Carter-Williams	Harriet	10	F	CAL
Castle	Erin	12	F	CAL
Chalmers	Eva	12	F	MCL
Chandler	Abigail	10	F	KEI
Charters	Daisy	10	F	MOR
Charters	May	9	F	MOR
Chen	Mia	10	F	MCL
Chettle	Clementine	9	F	MCA
Clancy	Eliza	12	F	SHA
Collins	Claudia	10	F	MOR
Conley	Ella	9	F	MOR
Connor	Pearl	10	F	WET
Cook	Zara	11	F	KEI
Couch	Giselle	9	F	KEI
Cullen	Eliza	12	F	MOR

Status: Pasted Event 1 Heat 1 Lane 8 **** Athlete Name, Club and Seed ****

Cutting and pasting (Ctrl+X and Ctrl V) a whole lane (by clicking the lane number, as opposed to the athlete's name) will work the same as dragging the swimmer's name as shown above.

Note: it is possible to cut and paste to different events but care must be used to ensure the athlete is eligible!

These edits, if exported back into Meet Manager will be automatically handled, making Editing Entries a simple routine.

Copying and Deleting items

In addition to Cut, Paste and Drag, Copy and Delete are also supported, allowing athletes to be easily entered or removed in multiple events in a single process. The windows copy command is Ctrl+C or Shift+Ins for Copy, or Del or Backspace for Delete.

Cancelling operation

Pressing the "Cancel" button when active or Ctrl+Z will cancel the last edit group operation.

Sessions

Introduction

This chapter explains how to use create Sessions within the meet (generally used for meets that run over multiple days and have Prelims/Semis/Finals sessions and/or meets that run longer than a couple of hours).

Add Session

To add a session, click "Add Session" and enter all the relevant information for that session (**Start Time, Session Number, Interval, BK Interval, Course and Session Title**).

Note the following column titles:

T-Max: Maximum number of team entries

I-Max: Maximum number of individual entries

R-Max: Maximum number of relay entries

Interval (S): Delay between each race in seconds

BK Interval (S): Additional time for backstroke events

The BK Interval is whatever the time (S) for the Interval is, plus whatever the time is entered in the BK Interval.

E.g., This shows a 50sec delay between each event. For backstroke events, there will be an 80sec delay.

Interval (S)	BK Interval (S)
50	30

When the “Sessions” module is first opened, it will automatically load the first session.

Click “Add Session” to insert an additional session to the meet:

Sessions - SNR School Carnival 2025

Operation: Save Cancel **Add All Available** Remove All **Add Session** Delete Session

Sessions: **Add Session** Delete Session

To re-order events within a session, drag event to desired position in the schedule

Meet Sessions

Day	Start_time	Sess Num	T-Max	I-Max	R-Max	Interval (S)	BK Interval (S)	Course	Session Title
1	09:15	1				130	15	SC Meters	Morning Session

Available Events (Double click to add)

Evt #	Round	Event Description	Sess #
1	F	Open Girls 200 IM	
2	F	Open Boys 200 IM	
3	F	Year 12 Girls 4x50 Med	
4	F	Year 11 Girls 3x50 Med	
5	F	Year 10 Girls 4x50 Med	
6	F	Year 9 Girls 3x50 Med	
7	F	Year 12 Boys 4x50 Med	
8	F	Year 11 Boys 3x50 Med	
9	F	Year 10 Boys 4x50 Med	
10	F	Year 9 Boys 3x50 Med	
11	F	Year 10 Girls 100 Free	
12	F	Year 12 Girls 100 Free	
13	F	Year 10 Boys 100 Free	
14	F	Year 12 Boys 100 Free	

Session Schedule (Double click to remove)

Evt #	Round	Event Description	Order	Delay (S)	Break (S)	Break Description
-------	-------	-------------------	-------	-----------	-----------	-------------------

Sessions - SNR School Carnival 2025

Operation: Save Cancel **Add All Available** Remove All **Add Session** Delete Session

Sessions: **Add Session** Delete Session

To re-order events within a session, drag event to desired position in the schedule

Meet Sessions

Day	Start_time	Sess Num	T-Max	I-Max	R-Max	Interval (S)	BK Interval (S)	Course	Session Title
1	09:15	1				130	15	SC Meters	Morning Session
1	09:15	2				130	15	SC Meters	Session 2

Available Events (Double click to add)

Evt #	Round	Event Description	Sess #
1	F	Open Girls 200 IM	
2	F	Open Boys 200 IM	
3	F	Year 12 Girls 4x50 Med	
4	F	Year 11 Girls 3x50 Med	
5	F	Year 10 Girls 4x50 Med	
6	F	Year 9 Girls 3x50 Med	
7	F	Year 12 Boys 4x50 Med	
8	F	Year 11 Boys 3x50 Med	
9	F	Year 10 Boys 4x50 Med	
10	F	Year 9 Boys 3x50 Med	
11	F	Year 10 Girls 100 Free	
12	F	Year 12 Girls 100 Free	
13	F	Year 10 Boys 100 Free	
14	F	Year 12 Boys 100 Free	

Session Schedule (Double click to remove)

Evt #	Round	Event Description	Order	Delay (S)	Break (S)	Break Description
-------	-------	-------------------	-------	-----------	-----------	-------------------

Be sure to make sure the added session's start time is adjusted.

Please note: the Start Time is in 24-hour format.

Meet Sessions									
Day	Start Time	Sess Num	T-Max	I-Max	R-Max	Interval (S)	BK Interval (S)	Course	Session Title
1	09:15	1				130	15	SC Meters	Morning Session
1	13:00	2				130	15	SC Meters	Afternoon Session

To add events to the selected session, double click desired event from the left panel. The event will now appear on the right panel, indicating that it has now been added to the session (in this example, Event 1 has now been added to Session 1).

Sessions - SNR School Carnival 2025

Operation

Save

Cancel

Add All Available

Remove All

Sessions

Add Session

Delete Session

To re-order events within a session, drag event to desired position in the schedule

Meet Sessions

Day	Start Time	Sess Num	T-Max	I-Max	R-Max	Interval (S)	BK Interval (S)	Course	Session Title
1	09:15	1				130	15	SC Meters	Morning Session
1	13:00	2				130	15	SC Meters	Afternoon Session

Available Events (Double click to add)

Evt #	Round	Event Description	Sess #
1	F	Open Girls 200 IM	1
2	F	Open Boys 200 IM	
3	F	Year 12 Girls 4x50 Med	
4	F	Year 11 Girls 3x50 Med	
5	F	Year 10 Girls 4x50 Med	
6	F	Year 9 Girls 3x50 Med	
7	F	Year 12 Boys 4x50 Med	
8	F	Year 11 Boys 3x50 Med	
9	F	Year 10 Boys 4x50 Med	
10	F	Year 9 Boys 3x50 Med	
11	F	Year 10 Girls 100 Free	
12	F	Year 12 Girls 100 Free	
13	F	Year 10 Boys 100 Free	
14	F	Year 12 Boys 100 Free	

Session Schedule (Double click to remove)

Evt #	Round	Event Description	Order	Delay (S)	Break (S)	Break Description
1	F	Open Girls 200 IM	1	0	0	

Make sure to select “Save” after adding events to each session.

To remove events from a particular session, double click the desired event from the right side. A confirmation window will appear:

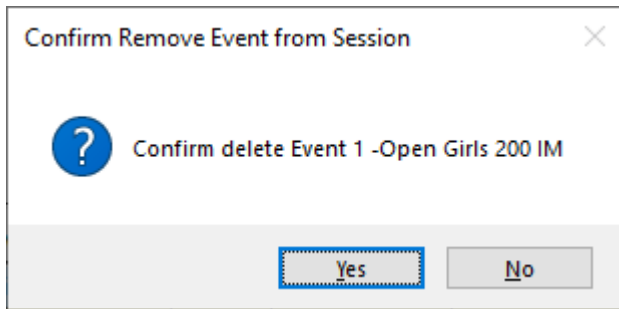

After selecting “Yes”, the event will move back to the **Available Events** list.

Sessions - SNR School Carnival 2025

Operation: Save Cancel Add All Available Remove All Sessions: Add Session Delete Session To re-order events within a session, drag event to desired position in the schedule

Meet Sessions

Day	Start_time	Sess Num	T-Max	I-Max	R-Max	Interval (S)	BK Interval (S)	Course	Session Title
1	09:15	1				130	15	SC Meters	Morning Session
1	13:00	2				130	15	SC Meters	Afternoon Session

Available Events (Double click to add) Session Schedule (Double click to remove)

Evt #	Round	Event-Description	Sess #
1	F	Open Girls 200 IM	
2	F	Open Boys 200 IM	
3	F	Year 12 Girls 4x50 Med	
4	F	Year 11 Girls 3x50 Med	
5	F	Year 10 Girls 4x50 Med	
6	F	Year 9 Girls 3x50 Med	
7	F	Year 12 Boys 4x50 Med	
8	F	Year 11 Boys 3x50 Med	
9	F	Year 10 Boys 4x50 Med	
10	F	Year 9 Boys 3x50 Med	
11	F	Year 10 Girls 100 Free	
12	F	Year 12 Girls 100 Free	
13	F	Year 10 Boys 100 Free	
14	F	Year 12 Boys 100 Free	

Evt #	Round	Event Description	Order	Delay (S)	Break (S)	Break Description
-------	-------	-------------------	-------	-----------	-----------	-------------------

Delete Session

To delete a session, select “Delete Session”.

Sessions - SNR School Carnival 2025

Operation: Save Cancel Add All Available Remove All Sessions: Add Session Delete Session To re-order events within a session, drag event to desired position in the schedule

Meet Sessions

Day	Start_time	Sess Num	T-Max	I-Max	R-Max	Interval (S)	BK Interval (S)	Course	Session Title
1	09:15	1				130	15	SC Meters	Morning Session
1	13:00	2				130	15	SC Meters	Afternoon Session

Sessions - SNR School Carnival 2025

Operation

Save

Cancel

Add All Available

Remove All

Sessions

Add Session

Delete Session

To re-order events within a session, drag event to desired position in the schedule

Day	Start Time	Sess Num	T-Max	I-Max	R-Max	Interval (S)	BK Interval (S)	Course	Session Title
1	09:15	1				130	15	SC Meters	Morning Session

Adding all events to a session

If there is only one session use the “Add All Available” option to add all the events to the session.

Sessions - SNR School Carnival 2025

Operation

Save

Cancel

Add All Available

Remove All

Sessions

Add Session

Delete Session

To re-order events within a session, drag event to desired position in the schedule

Day	Start Time	Sess Num	T-Max	I-Max	R-Max	Interval (S)	BK Interval (S)	Course	Session Title
1	09:15	1				130	15	SC Meters	Morning Session

Available Events (Double click to add)

Evt #	Round	Event Description	Sess #
1	F	Open Girls 200 IM	
2	F	Open Boys 200 IM	
3	F	Year 12 Girls 4x50 Med	
4	F	Year 11 Girls 3x50 Med	
5	F	Year 10 Girls 4x50 Med	
6	F	Year 9 Girls 3x50 Med	
7	F	Year 12 Boys 4x50 Med	
8	F	Year 11 Boys 3x50 Med	
9	F	Year 10 Boys 4x50 Med	
10	F	Year 9 Boys 3x50 Med	
11	F	Year 10 Girls 100 Free	
12	F	Year 12 Girls 100 Free	
13	F	Year 10 Boys 100 Free	
14	F	Year 12 Boys 100 Free	

Session Schedule (Double click to remove)

Evt #	Round	Event Description	Order	Delay (S)	Break (S)	Break Description
-------	-------	-------------------	-------	-----------	-----------	-------------------

Immerse Manager Pro User Manual

Page 115

Sessions - SNR School Carnival 2025

Operation: Save Cancel **Add All Available** Remove All Sessions: Add Session Delete Session

To re-order events within a session, drag event to desired position in the schedule

Meet Sessions

Day	Start_time	Sess Num	T-Max	I-Max	R-Max	Interval (S)	BK Interval (S)	Course	Session Title
1	09:15	1				130	15	SC Meters	Morning Session

Available Events (Double click to add)

Evt #	Round	Event Description	Sess #
1	F	Open Girls 200 IM	1
2	F	Open Boys 200 IM	1
3	F	Year 12 Girls 4x50 Med	1
4	F	Year 11 Girls 3x50 Med	1
5	F	Year 10 Girls 4x50 Med	1
6	F	Year 9 Girls 3x50 Med	1
7	F	Year 12 Boys 4x50 Med	1
8	F	Year 11 Boys 3x50 Med	1
9	F	Year 10 Boys 4x50 Med	1
10	F	Year 9 Boys 3x50 Med	1
11	F	Year 10 Girls 100 Free	1
12	F	Year 12 Girls 100 Free	1
13	F	Year 10 Boys 100 Free	1
14	F	Year 13 Boys 100 Free	1

Session Schedule (Double click to remove)

Evt #	Round	Event Description	Order	Delay (S)	Break (S)	Break Description
1	F	Open Girls 200 IM	1	0	0	
2	F	Open Boys 200 IM	2	0	0	
3	F	Year 12 Girls 4x50 Med	3	0	0	
4	F	Year 11 Girls 3x50 Med	4	0	0	
5	F	Year 10 Girls 4x50 Med	5	0	0	
6	F	Year 9 Girls 3x50 Med	6	0	0	
7	F	Year 12 Boys 4x50 Med	7	0	0	
8	F	Year 11 Boys 3x50 Med	8	0	0	
9	F	Year 10 Boys 4x50 Med	9	0	0	
10	F	Year 9 Boys 3x50 Med	10	0	0	
11	F	Year 10 Girls 100 Free	11	0	0	
12	F	Year 12 Girls 100 Free	12	0	0	
13	F	Year 10 Boys 100 Free	13	0	0	

Removing all events from a session

To delete all events from a session, select “Remove All”.

Sessions - SNR School Carnival 2025

Operation: Save Cancel **Add All Available** **Remove All** Sessions: Add Session Delete Session

To re-order events within a session, drag event to desired position in the schedule

Meet Sessions

Day	Start_time	Sess Num	T-Max	I-Max	R-Max	Interval (S)	BK Interval (S)	Course	Session Title
1	09:15	1				130	15	SC Meters	Morning Session

Available Events (Double click to add)

Evt #	Round	Event Description	Sess #
1	F	Open Girls 200 IM	1
2	F	Open Boys 200 IM	1
3	F	Year 12 Girls 4x50 Med	1
4	F	Year 11 Girls 3x50 Med	1
5	F	Year 10 Girls 4x50 Med	1
6	F	Year 9 Girls 3x50 Med	1
7	F	Year 12 Boys 4x50 Med	1
8	F	Year 11 Boys 3x50 Med	1
9	F	Year 10 Boys 4x50 Med	1
10	F	Year 9 Boys 3x50 Med	1
11	F	Year 10 Girls 100 Free	1
12	F	Year 12 Girls 100 Free	1
13	F	Year 10 Boys 100 Free	1
14	F	Year 13 Boys 100 Free	1

Session Schedule (Double click to remove)

Evt #	Round	Event Description	Order	Delay (S)	Break (S)	Break Description
1	F	Open Girls 200 IM	1	0	0	
2	F	Open Boys 200 IM	2	0	0	
3	F	Year 12 Girls 4x50 Med	3	0	0	
4	F	Year 11 Girls 3x50 Med	4	0	0	
5	F	Year 10 Girls 4x50 Med	5	0	0	
6	F	Year 9 Girls 3x50 Med	6	0	0	
7	F	Year 12 Boys 4x50 Med	7	0	0	
8	F	Year 11 Boys 3x50 Med	8	0	0	
9	F	Year 10 Boys 4x50 Med	9	0	0	
10	F	Year 9 Boys 3x50 Med	10	0	0	
11	F	Year 10 Girls 100 Free	11	0	0	
12	F	Year 12 Girls 100 Free	12	0	0	
13	F	Year 10 Boys 100 Free	13	0	0	

Sessions - SNR School Carnival 2025

Operation: Save Cancel Add All Available Remove All Add Session Delete Session

Sessions: To re-order events within a session, drag event to desired position in the schedule

Meet Sessions

Day	Start Time	Sess Num	T-Max	I-Max	R-Max	Interval (S)	BK Interval (S)	Course	Session Title
1	09:15	1				130	15	SC Meters	Morning Session

Available Events (Double click to add)

Evt #	Round	Event Description	Sess #
1	F	Open Girls 200 IM	
2	F	Open Boys 200 IM	
3	F	Year 12 Girls 4x50 Med	
4	F	Year 11 Girls 3x50 Med	
5	F	Year 10 Girls 4x50 Med	
6	F	Year 9 Girls 3x50 Med	
7	F	Year 12 Boys 4x50 Med	
8	F	Year 11 Boys 3x50 Med	
9	F	Year 10 Boys 4x50 Med	
10	F	Year 9 Boys 3x50 Med	
11	F	Year 10 Girls 100 Free	
12	F	Year 12 Girls 100 Free	
13	F	Year 10 Boys 100 Free	
14	F	Year 12 Boys 100 Free	

Session Schedule (Double click to remove)

Evt #	Round	Event Description	Order	Delay (S)	Break (S)	Break Description
-------	-------	-------------------	-------	-----------	-----------	-------------------

! Don't forget to save all changes before exiting the module.

Adding Delays and Breaks in between events

To help ensure the timeline is accurate, you may consider adding additional time in between some events to allow for errors, setting up for backstroke races, allowing timekeepers to move to the other end of the pool etc.

Adding some extra time is encouraged if the meet is being run for the first time, or if you have a lot of inexperienced swimmers.

Session Schedule (Double click to remove)

Evt #	Round	Event Description	Order	Delay (S)	Break (S)	Break Description
1	F	Open Girls 200 IM	1	0	0	
2	F	Open Boys 200 IM	2	0	0	
3	F	Year 12 Girls 4x50 Med	3	0	0	
4	F	Year 11 Girls 3x50 Med	4	0	0	
5	F	Year 10 Girls 4x50 Med	5	0	0	
6	F	Year 9 Girls 3x50 Med	6	0	0	
7	F	Year 12 Boys 4x50 Med	7	0	0	
8	F	Year 11 Boys 3x50 Med	8	0	0	
9	F	Year 10 Boys 4x50 Med	9	0	0	
10	F	Year 9 Boys 3x50 Med	10	0	0	
11	F	Year 10 Girls 100 Free	11	0	0	
12	F	Year 12 Girls 100 Free	12	0	0	
13	F	Year 10 Boys 100 Free	13	0	0	
14	F	Year 12 Boys 100 Free	14	0	0	

Delay (S): time added before the event. This will adjust the timeline to allow for anticipated delays (e.g. younger swimmers who may need extra time to leave the pool in between heats). Although it will not be printed on the timeline as a delay, the duration of the event will be adjusted to reflect the desired delay.

Break (S): time after the event. This is recommended for instance such as timekeepers needing to move to the other end of the pool for 50m, and/or a small break to ensure marshalling and results operations are up to date. This break will show on timeline.

This is what the timeline currently looks like without any delays or breaks:

2017 Victorian Age Championships - Meet Timeline Report - Fri Apr 11 2025						
Session# 1 Day 1 Meats - Sat Dec 10						
Day 1 Start 09:00 Ht Interval 30 Back +35						
Round	Ev No.	Event Description	Entries	Heats	Starts at	
Prelims	1	12-0v Girls 100 Bk	56	6	09:00	
Prelims	2	12-0v Boys 100 Bk	48	5	09:14	
Prelims	3	16-0v Boys 200 Fl	24	3	09:26	
Prelims	5	17-0v Boys 50 Fr	56	6	09:35	
Prelims	6	17-0v Girls 50 Fr	47	5	09:40	
Prelims	7	14-0v Boys 200 IM	30	3	09:45	
Prelims	8	14-0v Girls 200 IM	50	5	09:54	
Prelims	9	13-0v Boys 200 Fr	19	2	10:10	
Prelims	10	13-0v Girls 200 Fr	40	4	10:16	
Prelims	12	12-0v Girls 200 Fl	18	2	10:28	
Prelims	13	16-0v Boys 100 Fr	63	7	10:35	
Prelims	14	16-0v Girls 100 Fr	50	5	10:45	
Prelims	15	17-0v Boys 100 Br	35	4	10:53	
Prelims	16	17-0v Girls 100 Br	27	3	11:00	
Prelims	17	15-0v Boys 200 Bk	27	3	11:05	
Prelims	18	15-0v Girls 200 Bk	31	4	11:16	
Prelims	19	14-0v Boys 100 Fl	26	3	11:31	
Prelims	20	14-0v Girls 100 Fl	41	5	11:36	
Prelims	21	12-0v Boys 100 Fr	42	5	11:44	
Prelims	22	12-0v Girls 100 Fr	63	7	11:53	
Prelims	23	13-0v Boys 200 Br	17	2	12:04	
Prelims	24	13-0v Girls 200 Br	26	3	12:11	
Prelims	26	17-0v Girls 400 Fr	15	2	12:22	
Finals	68	17-0v Girls 50 Fr	2	1	12:33	
Entry / Heat Totals:			853	95		
Estimated Finish Time:					12:34	

If we add a 600 second delay to Event 3, and a 10min (600 seconds) break to Event 10, the updated timeline will show:

Run Meet

This chapter explains how to use the ‘Run Meet’ module to manage your meet in real time.

Setting up

Connect your AutoCoach Wireless transceiver into a USB socket on your computer, (taping down the cables with gaffer tape highly recommended!). We recommend a line-of-sight path to the start blocks, less than 25M away. Usually, the system will be located on a trestle table on pool deck or in a nearby control room.

***** CAUTION ***** If your USB transceiver is located in a control room, please ensure there is no metallic film/tint on the glass window that may attenuate radio waves. If in doubt – open the window!

To navigate the ‘Run Meet’ module, plug the transceiver device into your computer and ensure the connection has been detected and is displayed as “online”.

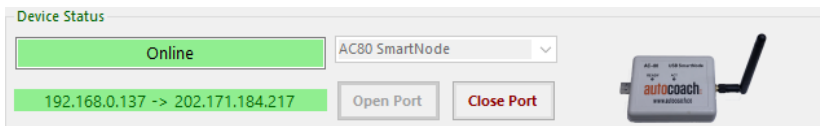

Select ‘Run Meet’:

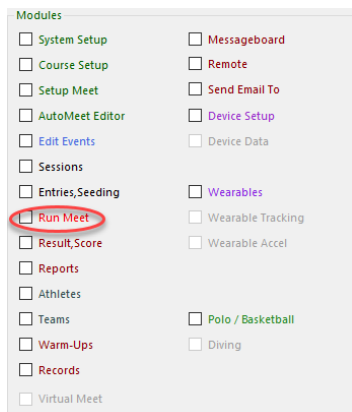

Event and Heat Navigation

The ‘Run Meet’ form will show the first Event and Heat to be run, and the status should be “Seeded” as shown here:

Run Meet - SNR School Carnival 2025

MeetFile: X:\bridge\geelong college\our\SNR School Carnival 2025\001-001-01\0001.gen2025-Mar-21 13:39

Sessions

Day	Start	Num	Name	Course
1	09:15	1	Morning Session	5

Event List

Event	Rnd	Event Description	Hts	Status
1	F	Open Girls 200 IM	1	Seeded
2	F	Open boys 200 IM	1	Seeded
3	F	Year 12 Girls 4x50 Med	1	Seeded
4	F	Year 11 Girls 3x50 Med	1	Seeded
5	F	Year 10 Girls 4x50 Med	1	Seeded
6	F	Year 9 Girls 3x50 Med	1	Seeded
7	F	Year 12 Boys 4x50 Med	1	Seeded

Heat List

Heat	Status	Last Run
1	Seeded	21/03/25 11:02:33

Race Details

25M Time one end 4 Split Mshl 4 Hts DT:15

Footer Message

Evnt 1 Open Girls 200 IM Final

Race Inactive

Scoring ALL

Manual Race Control

Start F3

Finish F5

Prev F7

Next F9

MFD Mode

☐ Off

☒ Race

☐ Teams

☐ Places

☐ Warmups

☐ Msg

☐ Polo

☐ Aths

☐ Diving

☐ Wearables

Current Race

Lane	Ath Name	Team	Year	Exh	DQ	NS	Seed	Time	Watch	Pad	Btn A	Btn B	Btn C	HPI	Pic	Adj
1	Sullivan,Sophie	SHA	9	<input type="checkbox"/>	<input type="checkbox"/>	<input type="checkbox"/>		NT								
2	McCann,Tessa	MOR	11	<input type="checkbox"/>	<input type="checkbox"/>	<input type="checkbox"/>		NT								
3	Kemp,Eveline	WVET	12	<input type="checkbox"/>	<input type="checkbox"/>	<input type="checkbox"/>		NT								
4	Heard,Romy	MCL	12	<input type="checkbox"/>	<input type="checkbox"/>	<input type="checkbox"/>		NT								
5	Agar,Millicent	MCA	11	<input type="checkbox"/>	<input type="checkbox"/>	<input type="checkbox"/>		NT								
6	Aldridge,Luella	KEI	12	<input type="checkbox"/>	<input type="checkbox"/>	<input type="checkbox"/>		NT								
7	Armstrong,Heidi	KEI	10	<input type="checkbox"/>	<input type="checkbox"/>	<input type="checkbox"/>		NT								
8	Paul,Zara	COL	12	<input type="checkbox"/>	<input type="checkbox"/>	<input type="checkbox"/>		NT								

Race Splits

Edit Split

Operation

Insert Split

Delete Split

Calc Split

Lane	50	100	150	200												
1																
2																
3																
4																
5																
6																
7																
8																

Marshalling to Event 5

Timing is from same end as Starting

Signal:

For the results to be displayed on the Multi-Function Display, the Display Mode should be set to “Race”.

MFD Mode

☐ Off

☒ Race

☐ Teams

☐ Places

☐ Warmups

☐ Msg

☐ Polo

☐ Aths

☐ Diving

☐ Wearables

Selecting the current event and heat

Navigation for what race is to be run can be done three ways:

- 1. Incrementally using the forward and back navigation buttons as shown here:

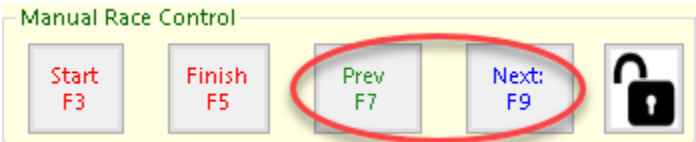

! First, if run form lock is enabled, press the unlock button  before clicking in the first column of the event listing and highlighting the desired event (yellow) as shown here:

Event List				
Event	Rnd	Event Description	Hts	Status
1	F	Open Mixed 50 Free	9	Seeded
2	F	Open Mixed 50 Back	9	Seeded
3	F	Open Mixed 100 IM	5	Seeded
4	F	Open Mixed 50 Brst	8	Seeded
5	F	Open Mixed 50 Fly	5	Seeded

The desired heat can be selected in the same way in the Heat Listing area:

Heat List		
Heat	Status	Last Run
1	Seeded	
2	Seeded	
3	Seeded	
4	Seeded	
5	Seeded	

2. If enabled in the System Setup screen, the Race Starter can remotely scroll incrementally through every race using the Left Dial on their Performance Stopwatch.

The run form locking feature is selected in the System Setup form as shown here:

This is a close-up of the 'Operation, Misc' section. It shows the 'Printer' dropdown (Brother HL-L2375DW seri), the 'Race Starter can scroll races' checkbox, the 'Run Form Lock Enabled' checkbox (circled in red), the 'Auto Score Heats' checkbox, the 'Auto Print Heat/Event Results' checkbox, and the 'Password' field (guest888).

When the **Auto Heat** has been set, the next heat will automatically proceed following the closing of the heat that has just been completed. Make sure the time between closing one race to the next race being displayed is set appropriately. Under the ‘System Setup’ module, select the delay (number of seconds) in between closing the race and the following heat appearing.

Marshalling_Data

Heats Ahd4 Hts

Auto Heat6 Secs

DataSetSet 1

☒ Marshal To Heat

☐ MDY☒ DMY

About 6 seconds is the usual time delay.

Setting the status of a Lane Entry

A lane entry can have their status immediately changed in the “Current Race” table list using the checkboxes as show:

Current Race																
Lane	Ath Name	Team	Year	Exh	DQ	NS	Seed	Time	Watch	Pad	Btn A	Btn B	Btn C	HPI	Pic	Adj
1	Sullivan,Sophie	SHA	9	<input type="checkbox"/>	<input type="checkbox"/>	<input type="checkbox"/>	NT									
2	McCann,Tessa	MOR	11	<input type="checkbox"/>	<input type="checkbox"/>	<input type="checkbox"/>	NT									
3	Kemp,Eveline	WET	12	<input type="checkbox"/>	<input type="checkbox"/>	<input type="checkbox"/>	NT									
4	Heard,Romy	MCL	12	<input type="checkbox"/>	<input type="checkbox"/>	<input type="checkbox"/>	NT									
5	Agar,Millicent	MCA	11	<input type="checkbox"/>	<input type="checkbox"/>	<input type="checkbox"/>	NT									
6	Aldridge,Luella	KEI	12	<input type="checkbox"/>	<input type="checkbox"/>	<input type="checkbox"/>	NT									
7	Armstrong,Heidi	KEI	10	<input type="checkbox"/>	<input type="checkbox"/>	<input type="checkbox"/>	NT									
8	Paul,Zara	COL	12	<input type="checkbox"/>	<input type="checkbox"/>	<input type="checkbox"/>	NT									

The **‘Exh’ checkbox** changes their entry to ‘Exhibition’ status, which means a time will be recorded but no points or place will be awarded. This is used for visitor entries, out-of-age or non-member athletes. On the Scoreboard display, the lane number colour of Exhibition swimmers is Gold (normal entry colour is Green).

The **‘DQ’ checkbox** will immediately disqualify a lane entry, and their time will not be displayed or published.

The **‘NS’ checkbox** is used to flag an immediate ‘No Swim’ and will grey out athletes on the MFD to assist officials and timekeepers that no athlete is competing in the lane.

Current Race																
Lane	Ath Name	Team	Year	Exh	DQ	NS	Seed	Time	Watch	Pad	Btn A	Btn B	Btn C	HPI	Pic	Adj
1	Sullivan,Sophie	SHA	9	<input type="checkbox"/>	<input type="checkbox"/>	<input type="checkbox"/>	NT									
2	McCann,Tessa	MOR	11	<input type="checkbox"/>	<input type="checkbox"/>	<input type="checkbox"/>	NT									
3	Kemp,Eveline	WET	12	<input type="checkbox"/>	<input type="checkbox"/>	<input type="checkbox"/>	NT									
4	Heard,Romy	MCL	12	<input type="checkbox"/>	<input type="checkbox"/>	<input type="checkbox"/>	NT									
5	Agar,Millicent	MCA	11	<input type="checkbox"/>	<input type="checkbox"/>	<input type="checkbox"/>	NT									
6	Aldridge,Luella	KEI	12	<input type="checkbox"/>	<input type="checkbox"/>	<input type="checkbox"/>	NT									
7	Armstrong,Heidi	KEI	10	<input type="checkbox"/>	<input type="checkbox"/>	<input type="checkbox"/>	NT									
8	Paul,Zara	COL	12	<input type="checkbox"/>	<input type="checkbox"/>	<input checked="" type="checkbox"/>	NT									

Evt 1 Open Girls 200 IM Final					13:46
1	Sullivan,Sophie	9	SHA		
2	McCann,Tessa	11	MOR		
3	Kemp,Eveline	12	WET		
4	Heard,Romy	12	MCL		
5	Agar,Millicent	11	MCA		
6	Aldridge,Luella	12	KEI		
7	Armstrong,Heidi	10	KEI		
8	Paul,Zara	12	COL	NS	
Marshalling to Event 5					

Device wireless status

In order to monitor the state of all wirelessly connected devices in the AutoCoach system, their status is visually shown in the Current Race time columns:

Current Race																
Lane	Ath Name	Team	Year	Exh	DQ	NS	Seed	Time	Watch	Pad	Btn A	Btn B	Btn C	HPI	Pic	Adj
1	Sullivan,Sophie	SHA	9	<input type="checkbox"/>	<input type="checkbox"/>	<input type="checkbox"/>	NT									
2	McCann,Tessa	MOR	11	<input type="checkbox"/>	<input type="checkbox"/>	<input type="checkbox"/>	NT									
3	Kemp,Eveline	WET	12	<input type="checkbox"/>	<input type="checkbox"/>	<input type="checkbox"/>	NT									
4	Heard,Romy	MCL	12	<input type="checkbox"/>	<input type="checkbox"/>	<input type="checkbox"/>	NT									
5	Agar,Millicent	MCA	11	<input type="checkbox"/>	<input type="checkbox"/>	<input type="checkbox"/>	NT									
6	Aldridge,Luella	KEI	12	<input type="checkbox"/>	<input type="checkbox"/>	<input type="checkbox"/>	NT									
7	Armstrong,Heidi	KEI	10	<input type="checkbox"/>	<input type="checkbox"/>	<input type="checkbox"/>	NT									
8	Paul,Zara	COL	12	<input type="checkbox"/>	<input type="checkbox"/>	<input checked="" type="checkbox"/>	NT									

Green indicates good battery and good signal

Orange indicates if the battery in a device is 30% or less, or the signal is moderate

Red/Pink indicates that the battery is dangerously low and should be charged immediately

No colour means the device is not detected. As shown, Lane 3 Button A has no colour, indicating a weak/no connection.

We can also see a speaker unit (in the **Pad** columns) detected. ('Group' devices occupy 2 adjacent lanes, and touchpad connectivity occurs through a speaker unit).

Portable LED displays are indicated in the **Time** column, so we see 1 LED on Group #0 (first pair of lanes, so 1 & 2). As shown, the battery level for the portable LED display is low, hence the orange cell.

Device Indicator LEDs :

When the AC80/AC82 is active in Immerse Manager Pro, it has a flashing status LED that operates at two flashes per second. All connected devices also have LED's that will flash in unison with the USB Transceiver LED. If any LED is not flashing synchronously, it indicates it is not set up to the correct channel or Network ID.

If unreliable connections are occurring, you should consider setting all devices to a different wireless channel (default is 15).

Race Splits

Where there is touch pad timing available and set up, swimmers can record splits at each turn of the race.

Race Splits												
Lane	50	100	150	200	250	300	350	400				
0												
1	34.35	1:13.15	1:51.74	2:31.07	3:09.32	3:47.84	4:26.20					
2												
3	30.67	1:06.04	1:41.55	2:18.92	2:54.38	3:30.87	4:05.99					
4	31.05	1:06.32	1:42.05	2:18.64	2:54.08	3:30.16	4:05.59					
5	30.03	1:04.53	1:38.31	2:13.15	2:47.24	3:22.11	3:55.74					
6	32.19	1:08.06	1:43.97	2:21.57	2:58.19	3:35.92	4:13.02					
7	33.80	1:11.91	1:50.80	2:29.26	3:07.47	3:46.07	4:24.27					
8												
9												

If splits for each lap are required, ensure touch pads are set up at both ends of the pool.

Starting and running each race

The Race Starter / Referee is in control of when races are started, and the race starter is responsible for “closing” the timing after ensuring all athletes have finished the race. ***The race starter should have copy of the meet program on a clipboard and check off each race as it has run, and ensure the Event and Heat displayed on the Scoreboard MATCHES the race being run. They should also observe if any athletes are not in the assigned lanes as per the meet program or scoreboard display. For detailed instruction for race starters, refer to the race starter user guide.***

The AutoCoach Performance Stopwatch and/or the AutoCoach Smart Stopwatch, in conjunction with the AutoCoach speakers, will ensure the start of the race is heard by the athletes. In the event that the Race Starter has started the race (“Take Your Marks” and starting buzzer has sounded) but the timing has not begun, the computer operator can manually start the timing. The program will identify when the signal for the start was initiated but did not activate, and run the timing from there (elapsed time will be accounted for).

Immerse Manager Pro User Manual Page 126

Automatic Marshalling Display

Event marshalling can be displayed on the Multi-Function Display or your flat screen TV under the current event details, or can be displayed separately on your AutoCoach LED. Marshalling can be input manually or set up automatically to change when the event number changes.

2022 Victorian Age SC Championships				
Evt 3 18-U Mixed 100 Back MC	Final			14:29
1	Lee, Evie	12	GEE	
2	Bellion, Lockie	14	TRL	
3	Dinh, Andrew	14	OTT	
4	Paulet, Abby	15	TRL	
5	Logan, James	15	GEE	
6	Pidriz, Victor	12	MELB	
7	Harrington, Cooper	12	YPW	
8	Miller, Olivia	18	WAN	
9				
10				
Marshalling to Event 6 Heat 1				

Manual input:

For Multi-Function display shown above, the marshalling information can be set under the 'System Setup' module.

Marshalling_Data

Heats Ahd 4 Hts

Auto Heat Manual

DataSet Set 1

☒ Marshal To Heat

☐ MDY ☒ DMY

Automatic marshalling display ensures that once set, the event being marshalled will automatically change after an event finishes, removing the need for manual input and computer use during a race meet. All operations can then be controlled solely by the AutoCoach stopwatch.

First, open the appropriate race file in the Immerse Manager Pro program under File -> Open Immerse File. Once open, click on the 'System Setup' tab. Ensure all settings under this tab are appropriate. *More detailed instructions are provided above under the heading '[Automatic Marshalling Configuration](#)'.* The **Marshalling Data** section controls how far in advance from a current event that an event will be called for marshalling and this can be altered depending on the competition.

From here, open up the 'Run Meet' tab from the Immerse Manager Pro Control Centre and click on the event number you want displayed eg. Ev 1. All information should appear on the stopwatch and the LED display.

Event List					
Event	Rnd	Event Description	Hts	Status	
1	F	Open Girls 200 IM	1	Seeded	
2	F	Open Boys 200 IM	1	Seeded	
3	F	Year 12 Girls 4x50 Med	1	Seeded	
4	F	Year 11 Girls 3x50 Med	1	Seeded	
5	F	Year 10 Girls 4x50 Med	1	Seeded	
6	F	Year 9 Girls 3x50 Med	1	Seeded	
7	F	Year 12 Boys 4x50 Med	1	Seeded	

Set the stopwatch to race and begin and finish the race when appropriate. After the completion of a race, it should automatically move onto the next upcoming and marshalling event. Changing events can also be done using the stopwatch by twisting the left dial. Twisting the dial to the right will move forward one event, while twisting dial to the left will move backward one event.

Heat Results

After each heat, once the race starter has closed the timing by long pressing the left watch dial, the heat placings will be displayed on the scoreboard. If “Auto Heat” is enabled, after the Auto Heat delay time the next heat athlete names will be displayed, but the last heat times and placings will remain shown until the race is started.

Evt 1 Open Girls 200 IM Final					14:11
1	3	Sullivan, Sophie	9	SHA	2:23.65
2		McCann, Tessa	11	MOR	NS
3	2	Kemp, Evelline	12	WET	2:21.03
4	4	Heard, Romy	12	MCL	2:24.56
5	1	Agar, Millicent	11	MCA	2:20.11
6		Aldridge, Luella	12	KEI	DNF
7	5	Armstrong, Heidi	10	KEI	2:38.47
8	6	Paul, Zara	12	COL	2:56.29
Marshalling to Event 5					

No Swim lanes are labelled “NS” and Disqualified swimmers are “DQ” with no times shown. Post-race disqualifications are explained in a later chapter.

The corresponding data in the Current Race table is shown below:

Current Race																
Lane	Ath Name	Team	Year	Exh	DQ	NS	Seed	Time	Watch	Pad	Btn A	Btn B	Btn C	HPI	Pic	Adj
1	Sullivan,Sophie	SHA	9	<input type="checkbox"/>	<input type="checkbox"/>	<input type="checkbox"/>	NT	2:23.65			2:23.65			3	3	
2	McCann,Tessa	MOR	11	<input type="checkbox"/>	<input type="checkbox"/>	<input checked="" type="checkbox"/>	NT									
3	Kemp,Eveline	WET	12	<input type="checkbox"/>	<input type="checkbox"/>	<input type="checkbox"/>	NT	2:21.03			2:21.03			2	2	
4	Heard,Romy	MCL	12	<input type="checkbox"/>	<input type="checkbox"/>	<input type="checkbox"/>	NT	2:24.56			2:24.56			4	4	
5	Agar,Millicent	MCA	11	<input type="checkbox"/>	<input type="checkbox"/>	<input type="checkbox"/>	NT	2:20.11			2:20.11			1	1	
6	Aldridge,Luella	KEI	12	<input type="checkbox"/>	<input checked="" type="checkbox"/>	<input type="checkbox"/>	NT	2:36.99			2:36.99					
7	Armstrong,Heidi	KEI	10	<input type="checkbox"/>	<input type="checkbox"/>	<input type="checkbox"/>	NT	2:38.47			2:38.47			5	5	
8	Paul,Zara	COL	12	<input type="checkbox"/>	<input type="checkbox"/>	<input type="checkbox"/>	NT	2:56.29			2:56.29			6	6	

Below is a typical scoreboard display, showing 3, 5 & 7 are **exhibition swimmers**. As previously mentioned, Exhibition Swimmers will have their lane numbers in Gold.

The top right of the scoreboard is the current time of day in green, the bottom line is the automated marshalling prompt.

Evt 2 Open Boys 200 IM Final				14:15
1	Hair,Harnish	11	SHA	
2	Flanagan,Liam	10	MCL	
3	Connor,Louis	9	WET	
4	Afford,Joseph	12	COL	
5	Begbie,Hunter	10	MCL	
6	Daffy,Archie	11	MOR	
7	Gray,Lucas	12	WET	
8	Jellis,Mason	9	KEI	
Marshalling to Event 6				

When **Auto Heat** is enabled, whilst the results are being displayed the time of day is shown in Red. This advises the race starter when to start the next race. If a race is started whilst the time is in red (therefore the next heat is not displayed yet) then the system is immediately updated to the next heat, in order not to overwrite the last run heat.

Evt 24 Year 12 Girls 50 Free Div C Final					14:22
1	8	Jansz,Audrey	12	CAL	32.33
2	7	Aitken,Emily	12	COL	31.50
3	6	Robson,Sophie	12	KEI	30.86
4	5	Jarrett,Emily	12	MCA	29.88
5	4	Bozinowski,M	12	MCL	29.33
6	2	Johnson,Millie	12	MOR	28.11
7	1	Blockey,Alexandra	12	SHA	27.45
8	3	Dinnick,Kaitlin	12	WET	28.67
Marshalling to Event 28					

Multifunctional Display

If using a Multi-Function Display (MFD), adjust the display settings so that all information is visible on the screen from the 'System Setup' module.

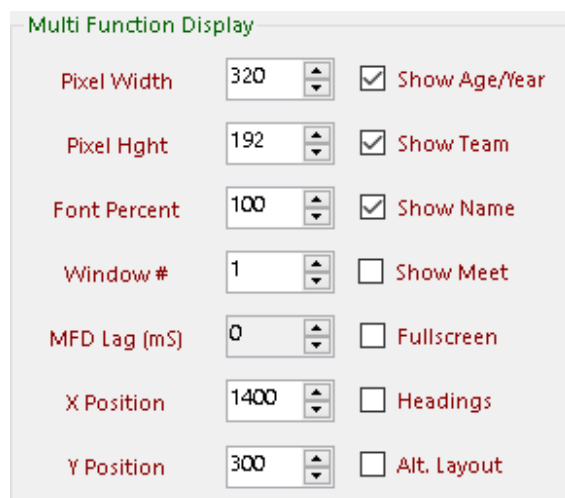

Pixel Width	320	<input checked="" type="checkbox"/> Show Age/Year
Pixel Hght	192	<input checked="" type="checkbox"/> Show Team
Font Percent	100	<input checked="" type="checkbox"/> Show Name
Window #	1	<input type="checkbox"/> Show Meet
MFD Lag (mS)	0	<input type="checkbox"/> Fullscreen
X Position	1400	<input type="checkbox"/> Headings
Y Position	300	<input type="checkbox"/> Alt. Layout

There are options to display each swimmer’s **Age/Year**, **Team** and **Name**, as well as the **Meet Name**. We can also make the display **Fullscreen**, show column **Headings** or project an **Alternate Layout**.

When the **Meet Name** and the athlete’s **Name**, **Team** and **Age/Year** are displayed in **Fullscreen**, this is what the MFD looks like:

☒ Show Age/Year

☒ Show Team

☒ Show Name

☒ Show Meet

☒ Fullscreen

☒ Headings

☐ Alt. Layout

Evt 31 Year 10 Boys 50 Free Div B Final				14:37
1	Thomas,Lachlan	10	CAL	
2	Hecht,Angus	10	COL	
3	Anderson,Louis	10	KEI	
4	Roberts,Sebastian	10	MCA	
5	Brady,Jack	10	MCL	
6	McArdle,James	10	MOR	
7	Bell,Lucas	10	SHA	
8	Smith,Hudson	10	WET	
Marshalling to Event 35				

The **Headings** option displays what the data for each column refers to (**Lane**, **Place**, **Name**, **Age**, **Team** and **Time**):

☒ Show Age/Year

☒ Show Team

☒ Show Name

☒ Show Meet

☒ Fullscreen

☒ Headings

☐ Alt. Layout

SNR School Carnival 2025					
Evt 31 Year 10 Boys 50 Free Div B Final					14:39
Ln	Pl	Name	Yr	Team	Time
1		Thomas,Lachlan	10	CAL	
2		Hecht,Angus	10	COL	
3		Anderson,Louis	10	KEI	
4		Roberts,Sebastian	10	MCA	
5		Brady,Jack	10	MCL	
6		McArdle,James	10	MOR	
7		Bell,Lucas	10	SHA	
8		Smith,Hudson	10	WET	
Marshalling to Event 35					

An Alternate Layout will show the following:

SNR School Carnival 2025					
Evt 31 Year 10 Boys 50 Free Div B Final					14:36
Pl	Ln	Name	Team	Time	Stat
	1	Thomas,Lachla	CAL		
	2	Hecht,Angus	COL		
	3	Anderson,Louis	KEI		
	4	Roberts,Sebas	MCA		
	5	Brady,Jack	MCL		
	6	McArdle,Jame	MOR		
	7	Bell,Lucas	SHA		
	8	Smith,Hudson	WET		
Marshalling to Event 35					

LED Display settings

If using portable LED displays, then ensure settings under **Portable LED Displays** is appropriate.

Dedicated displays can be assigned for events / marshalling, otherwise select “None”.

The Marshalling Group number on a dedicated marshalling and events display must be 5 or higher, so as not to display lane timing results. To display both the current event and marshalling on two separate AutoCoach LED displays, the general settings recommended is Group 6 for Marshalling and Group 5 for current event running as shown below:

Portable LED Displays

Displays 2 LEDs ▾

Marshall Group 6 ▾

Events Group 5 ▾

Results None ▾

☒ LED Show 100ths

☐ LED Show 1 line

Shows lane timing, but end result will show placings

Displays refers to the number of LED displays used for lane timing; disregard extra LEDs used for Marshalling and Events display.

Marshall refers to the Group number used to display the marshalling information.

Msl Ev 9

Events refers to the Group number used to display the current event information.

Ev 5 Ht 1 of 1
Boys Open 200 Br Pr

Results refers to what is displayed on the ACS250/ACS260 display when the race timing is closed. The length of time the information is shown on the LED display depends on Auto Heat time.

None: nothing will be shown on the results LED display

Club: the athlete’s club name and their placings

Name Time: the name of athlete and their time

Name Club: name of athlete and their club

Club Time: athlete’s club and their time

LED Show 100ths: shows 100th of a second

An LED display with a black background showing two time values: '32.15' in magenta and '33.16' in yellow. A small green dot is positioned between the two values, and a small red dot is positioned between the decimal points.

LED Show 1 line: shows a single scrolling line of text instead of two lines of text. This is recommended if the LED display is far away from where the spectators are seated.

An LED display with a black background showing the text 'Ev 59 14Yr G'. 'Ev' is yellow, '59' is white, '14Yr' is magenta, and 'G' is magenta.

To remove the current event from being displayed, change the events tab to a different group number. This will make the screen only display the marshalling information.

Next, we setup the Automatic **Marshalling** settings as shown below. This is the same process as setting up the marshalling data when using a large MFD.

The 'Heats Ahd' refers to the number of heats ahead you are marshalling to, in reference to the event currently being run.

The 'Auto Heat' setting means that the next heat will be displayed following a predefined delay after the last heat has had the timing closed. This means that typically no one needs to sit fulltime on the computer during the race. To disable this, select "Manual".

Select the desired 'DataSet'. Refer to the [Getting Meet Results back into Meet Manager](#) section for more information.

To display the heat number on the Marshalling board as well as the Event number, check the 'Marshal to Heat' checkbox.

Don't forget to set the date format to the desired setting:

MDY (Month, Day Year) or DMY (Day, Month, Year)

The Multi-Functional Display can be set to different modes to cater to a range of events. Go to the 'Run Meet' module to select the following modes:

Team Points

The Display mode can be set to display Team points leaders as shown here:

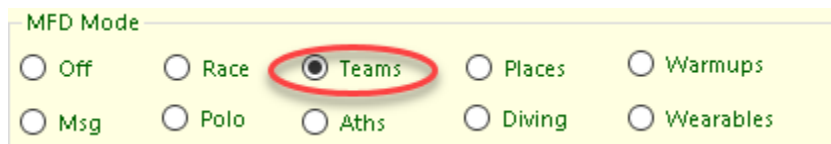

The MFD Display looks like this:

2022 Victorian Age SC Championships			
Team Standings			14:31
1	Traralgon Swimming Clu	TRL	34
2	Geelong Swimming Club	GEE	28
3	Melbourne Swimming Cl	MELB	24
4	Bendigo Hawks Aquatic	BHA	22
4	Swimland Swim Club	SSC	22
5	The Hobart Aquatic Club	HA	16
6	Wangaratta Amateur Swi	WAN	14
6	Yarra Plenty Waves	YPW	14
7	Tiger Sharks Swimming C	TGSH	12
8	Oasis Otters Swimming C	OTT	10

Marshalling to Event 6 Heat 1

Athlete Points

Athlete Points can also be displayed on the MFD in this mode:

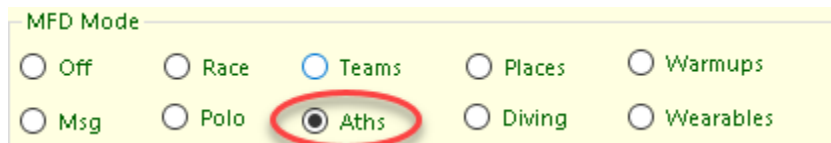

2022 Victorian Age SC Championships				
Athlete Points			14:32	
1	Harry Heath	M NUN	198	
2	Lily Koch	F MLC	194	
3	Tharwin Prarom	M NUN	190	
4	George Huang	M SYP	182	
5	Archie Kreutzberger	M ANLV	180	
6	Oscar Kreutzberger	M ANLV	172	
6	Alannah Torrance	F MLC	172	
7	Annie Steele	F STLC	148	
7	Ashley Nicholes	M TRL	148	
8	Seojin Hwang	F MELB	146	
Marshalling to Event 6 Heat 1				

Event Result Summary

After all heats for that event have been run, the event places are automatically displayed if “Auto Heat” is enabled. Otherwise, they can be manually displayed by checking the **Place** CheckBox in the ‘Run Meet’ form, which will only be activated once all heats have been run and the Scoreboard is in “Race Mode” (Event status ‘Done’ or ‘Scored’).

MFD Mode

☐ Off
 ☒ Race
 ☐ Teams
 ☒ Places
 ☐ Warmups

☐ Msg
 ☐ Polo
 ☐ Aths
 ☐ Diving
 ☐ Wearables

All heats done as shown in the heat listing:

Heat List		
Heat	Status	Last Run
1	Done	2/06/2018 12:00 AM
2	Done	2/06/2018 12:00 AM
3	Done	2/06/2018 12:00 AM
4	Done	2/06/2018 12:00 AM

After all heats done or scored, the checkbox will be enabled as show here:

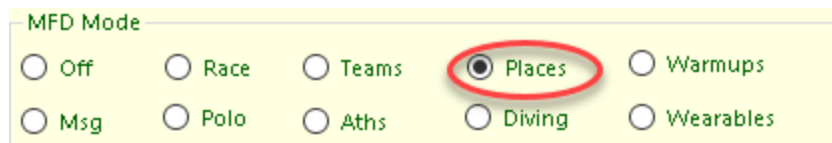

On checking the **Place** CheckBox, the scoreboard will display the top placings for that event as shown here:

2022 Victorian Age SC Championships					
E 60 16Yr Boys 100 FI Places 15:10					
1/4	1	Wilkinson, Joshua	16	GEE	58.26
2/4	2	Stewart, Mitchell	16	SYP	58.29
2/5	3	Elgin, Lachlan	16	ANLV	59.27
3/3	4	Liang, Allan	16	CGGS	59.31
1/3	5	Civitarese, Daniel	16	SYP	59.47
3/4	6	Bhaskar, Mayan	16	MLC	59.49
1/5	7	Larke, Harvey	16	MVC	59.51
1/6	8	Roberts, Spencer	16	SYP	1:00.16
2/6	9	Carns, Joshua	16	NUN	1:00.29
3/5	10	Lewena, James	16	MLC	1:00.60
Marshalling to Event 62 Heat 2					

Whilst displayed, the **Place** CheckBox will be checked.

Changing the current event or heat will de-activate the event placings mode.

Warm Up Messages

This allows a message to be displayed during warmup time. Refer to the [‘Warm-Ups’](#) module for more information.

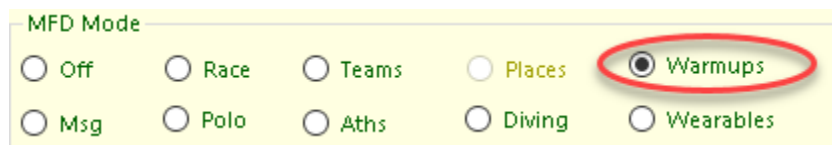

Warmup Finishes in: 52:40

Welcome to the meet.

Message Display

This mode allows a message to be displayed on the MFD. Refer to the [‘Messageboard’](#) module for more information.

MFD Mode

- | | | | | |
|---|----------------------------|-----------------------------|------------------------------|---------------------------------|
| <input type="radio"/> Off | <input type="radio"/> Race | <input type="radio"/> Teams | <input type="radio"/> Places | <input type="radio"/> Warmups |
| <input checked="" type="radio"/> Msg | <input type="radio"/> Polo | <input type="radio"/> Aths | <input type="radio"/> Diving | <input type="radio"/> Wearables |

Welcome to MSAC.

Thank you for joining us for Swimming Victoria's 50th Anniversary.

www.immersesports.com

Scoreboard for Water Polo and Basketball Matches

This mode displays the scoreboard for Water Polo and Basketball matches. Refer to the [‘Polo/Basketball’](#) module for more information.

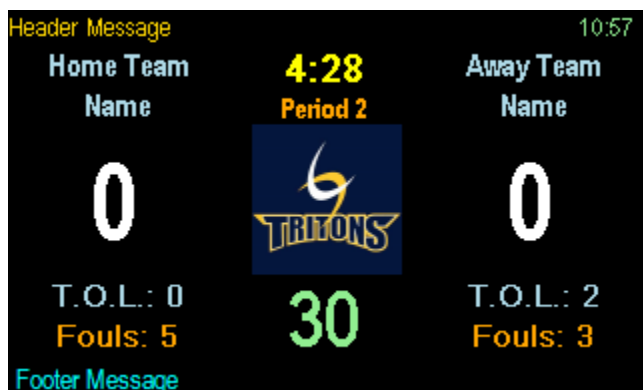
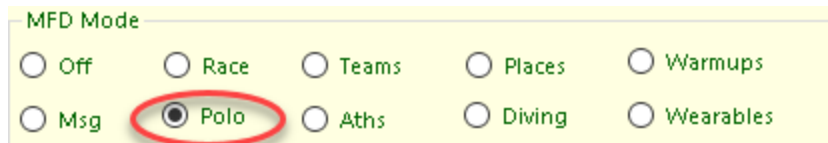

Diving Mode

This mode is still a work in progress and is currently unavailable.

Wearable Mode

Columns can be configured to desired attributes.

Up to 10 Athletes can be monitored in real-time.

This module is currently a work in progress.

Results, Score Module

This module handles all meet results operations in a race meet.

Introduction

Whilst some disqualifications may take place during the actual race, many are reported by Officials post-race and prior to the results being published. This process can be carried out independently of what race is in progress by opening up the 'Results, Score' module in the Immerse Manager Pro Control Centre as shown here:

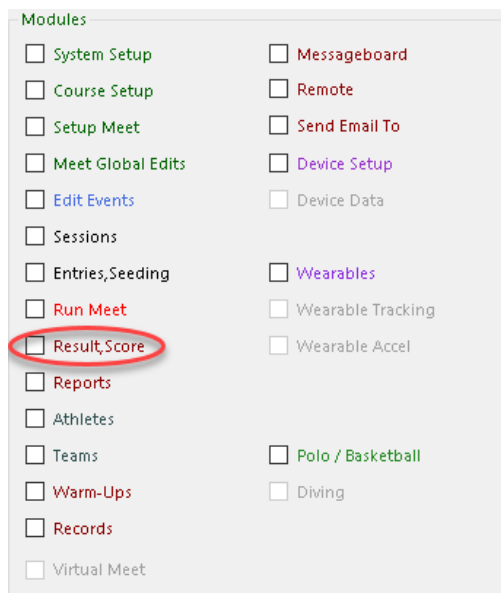

Listing an Event

Select the desired Event by clicking on its Event number within the list in the 'Results, Score' form. If all heats are "Done" then the "Display Listing" button will be enabled and the Event Status will be set to "Done", and the Event Results displayed in the results window ready to be printed out as progressive meet results, provided the "Display Listing" checkbox is checked.

If listings are not required, leave the checkbox unchecked.

Results, Adjustments and Scoring - 2016 Victorian All Schools Championships

Sessions Listing

Day	Start	Num	Name
1	18:00	1	2016 Victorian All Schools

Event Results

Score Selected F5

All Completed

Unscore Selected

Unscore All

☒ Score Events

☒ Display Listing

☐ List Heats

Export to MM

Selected F3

All Completed

☒ MM Auto Import

Purge Results

Selected Heat

Selected Event

Selected Session

Adjustments

Backup Times

Judges Decision

Restore Pads

Calc Time F7

Status

Idle

Heats Listing

Heat	Status
1	Done
2	Done

Session Items Listing

Evt	R...	Status	Event Description	Hts	DQ	NS	?
24	F	Scored	Open Girls 4x50 Fly	2	-	-	-
25	F	Scored	Open Boys 4x50 Free	2	-	-	-
26	F	Scored	Open Girls 4x50 Free	3	-	1	-
27	F	Scored	Open Boys 4x50 Free	2	-	-	-
28	F	Scored	Open Girls 4x50 Free	3	1	-	-
29	F	Done	Open Boys 4x50 Free	2	-	1	-
30	F	Scored	Open Girls 4x50 Free	2	-	-	-

Selected Heat Data

Lane	Team Name	Team	Level	Exh	DQ	NS	Seed	Time	Watch	TPad	Btn A	Btn B	Btn C	HPL	PL	Pts	AdjStat
0				<input type="checkbox"/>	<input type="checkbox"/>	<input type="checkbox"/>	NT										
1				<input type="checkbox"/>	<input type="checkbox"/>	<input type="checkbox"/>	NT										
2	Trinity Grammar Sc...	TGS	B	<input type="checkbox"/>	<input type="checkbox"/>	<input type="checkbox"/>	2:04.00	2:04.57		2:04.57			2:04.62	5	14		
3	Camdenwell Gram...	CAMGS	B	<input type="checkbox"/>	<input type="checkbox"/>	<input type="checkbox"/>	2:00.00	1:59.53		1:59.53	1:59.58		1:59.49	4	13		
4	Scotch College	SCOTC	B	<input type="checkbox"/>	<input type="checkbox"/>	<input type="checkbox"/>	1:46.00	1:44.19		1:44.19	1:44.10			1	5		
5	Caulfield Grammar ...	CGS	B	<input type="checkbox"/>	<input type="checkbox"/>	<input type="checkbox"/>	1:49.00	1:47.74		1:47.74	1:47.87	1:47.84	1:48.02	2	8		
6	Mentone Grammar...	MGS	B	<input type="checkbox"/>	<input type="checkbox"/>	<input type="checkbox"/>	1:51.25	1:52.68		1:52.68	1:52.80	1:52.94	1:52.75	3	12		
7				<input type="checkbox"/>	<input type="checkbox"/>	<input type="checkbox"/>	NT										
8				<input type="checkbox"/>	<input type="checkbox"/>	<input type="checkbox"/>	NT										
9				<input type="checkbox"/>	<input type="checkbox"/>	<input type="checkbox"/>	NT										

Splits

Lane	50	100	150	200				
0								
1								
2	33.31	1:00.63	1:31.95					
3	29.59	58.84	1:29.56					
4	26.03	52.20	1:18.54					
5	25.55	52.20	1:20.59					
6	29.45	57.21	1:25.84					
7								
8								
9								

An example printout of the List Event for Event 8 is shown below:

Meet Results - AutoCoach Manager

Preview

Print

Event 8 14Yr Mens 50 Fly Final							
Ln	Place	Name	Age	Team	Entry Time	Finals Time	Points
4	1	Nash, Oliver	14	Melbourne Vicentre	26.48	26.26	22
5	2	Carr, Jack	14	Melton	27.35	26.94	18
6	3	Bicknell, Ryan	14	Nunavading	28.27	27.39	16
3	4	Llewellyn, Hayden	14	Nunavading	28.12	27.71	14
8	5	Harris, Silas	14	Ivanhoe Neons	28.97	28.14	12
7	6	Piroch, Max	14	Geelong	28.61	28.16	10
1	7	Xie, Nelson	14	Nunavading	28.76	28.24	8
0	8	Bowden, Billy	14	MLC Aquatic	29.51	28.38	6
2	9	Agnos, Marcus	14	CA Tritons	28.51	28.71	4
9	10	Bladen, Cameron	14	TigerSharks	29.57	29.17	2

Scoring an Event

To Score the Event, just press the “Score Selected” button instead of the “Display Listing” checkbox.

The “Score Selected” button is disabled for Preliminary Events as these are never scored. In addition, “Score Completed Events” will not Score Prelims or Events marked as “Do not Score”.

Select the desired Event by clicking on its Event number within the list in the Results Listing and Scoring Form. If all heats are “Done” then the “Score Event” button will be enabled and the Event Status will be set to “Scored”.

! Prelims cannot be scored; thus the “Score Events” checkbox is greyed out.

Results, Adjustments and Scoring - 2016 Victorian Sprint Championships

Sessions Listing

Day	Start	Num	Name
1	0900	1	Saturday AM
1	13:35	2	Saturday PM
2	0900	3	Sunday AM

Session Items Listing

Evt	R...	Status	Event Description	Hts	DQ	NS	?
50	P	Seeded	Open Mens 50 Fly	8	-	-	-
51	P	Seeded	12-Ov Womens 50 Fr...	7	-	-	-
52	P	Seeded	12-Ov Mens 50 Free	7	-	-	-
53	P	Seeded	13-Ov Womens 50 Ba...	11	-	-	-
54	P	Seeded	13-Ov Mens 50 Back	9	-	-	1
35	F	Seeded	12-Ov Womens 50 Ba...	1	-	-	-
37S	F	Seeded	13-Ov Womens 50 Fr...	1	-	-	-

Event Results

Score Selected F5

All Completed

Unscore Selected

Unscore All

☒ Score Events

☒ Display Listing

☐ List Heats

Export to MM

Selected F3

All Completed

☒ MM Auto Import

Purge Results

Selected Heat

Selected Event

Selected Session

Adjustments

Backup Times

Judges Decision

Restore Pads

CalcTime F7

Status

Idle

Heats Listing

Heat	Status
1	Seeded
2	Seeded
3	Seeded
4	Seeded
5	Seeded
6	Seeded
7	Seeded

Selected Heat Data

Lane	Ath Name	Team	Age	Exh	DQ	NS	Seed	Time	Watch	TPad	Btn A	Btn B	Btn C	HPL	PL	Pts	AdjStat
0				<input type="checkbox"/>	<input type="checkbox"/>	<input type="checkbox"/>	NT										
1				<input type="checkbox"/>	<input type="checkbox"/>	<input type="checkbox"/>	NT										
2	Dendle,Zac	NUN	12	<input type="checkbox"/>	<input type="checkbox"/>	<input type="checkbox"/>	33.47										
3	Ibbotson,Truen	CTM	12	<input type="checkbox"/>	<input type="checkbox"/>	<input type="checkbox"/>	33.45										
4	Hastings,Jack	M1	12	<input type="checkbox"/>	<input type="checkbox"/>	<input type="checkbox"/>	33.40										
5	Harriden,Mackai	RDE	12	<input type="checkbox"/>	<input type="checkbox"/>	<input type="checkbox"/>	33.41										
6	Reid,Samuel	TRL	12	<input type="checkbox"/>	<input type="checkbox"/>	<input type="checkbox"/>	33.46										
7	Fraser,Joel	KMN	12	<input type="checkbox"/>	<input type="checkbox"/>	<input type="checkbox"/>	33.48										
8				<input type="checkbox"/>	<input type="checkbox"/>	<input type="checkbox"/>	NT										
9				<input type="checkbox"/>	<input type="checkbox"/>	<input type="checkbox"/>	NT										

Splits

Lane				
0				
1				
2				
3				
4				
5				
6				
7				
8				
9				

Event 4 is now eligible for scoring as the Finals is now “Done”.

Results, Adjustments and Scoring - 2016 Victorian All Schools Championships

Sessions Listing

Day	Start	Num	Name
1	18:00	1	2016 Victorian All Schools

Event Results

Score Selected F5

All Completed

Unscore Selected

Unscore All

Export to MM

Selected F3

All Completed

MM Auto Import

Purge Results

Selected Heat

Selected Event

Selected Session

Adjustments

Backup Times

Judges Decision

Restore Pads

Calc Time F7

Heats Listing

Heat	Status
1	Done
2	Done

Session Items Listing

Ent	R...	Status	Event Description	Hts	DQ	NS	7
24	F	Scored	Open Girls 4x50 Fly	2	-	-	-
25	F	Scored	Open Boys 4x50 Free	2	-	-	-
26	F	Scored	Open Girls 4x50 Free	3	-	1	-
27	F	Scored	Open Boys 4x50 Free	2	-	-	-
28	F	Scored	Open Girls 4x50 Free	3	1	-	-
29	F	Done	Open Boys 4x50 Free	2	-	1	-
30	F	Scored	Open Girls 4x50 Free	2	-	-	-

Selected Heat Data

Lane	Team Name	Team	Level	Exh	DQ	NS	Seed	Time	Watch	TPad	Btn A	Btn B	Btn C	HPL	PL	Pts	AdjStat
0							NT										
1							NT										
2	Trinity Grammar Sc...	TGS	B				2:04.00	2:04.57		2:04.57		2:04.62	2:04.62	5	14		
3	Camdenwell Gram...	CAMGS	B				2:00.00	1:59.53		1:59.53	1:59.58		1:59.49	4	13		
4	Scotch College	SCOTC	B				1:46.00	1:44.19		1:44.19	1:44.10			1	5		
5	Caulfield Grammar ...	CGS	B				1:49.00	1:47.74		1:47.74	1:47.87	1:47.84	1:48.02	2	8		
6	Mentone Grammar...	MG5	B				1:51.25	1:52.68		1:52.68	1:52.80	1:52.94	1:52.75	3	12		
7							NT										
8							NT										
9							NT										

Splits

Lane	50	100	150	200
0				
1				
2	33.31	1:00.63	1:31.95	
3	29.59	58.84	1:29.56	
4	26.03	52.20	1:18.54	
5	25.55	52.20	1:20.59	
6	29.45	57.21	1:25.84	
7				
8				
9				

The event is now scored.

Results, Adjustments and Scoring - 2016 Victorian All Schools Championships

Sessions Listing

Day	Start	Num	Name
1	18:00	1	2016 Victorian All Schools

Event Results

Score Selected F5

All Completed

Unscore Selected

Unscore All

☒ Score Events

☒ Display Listing

☐ List Heats

Export to MM

Selected F3

All Completed

☒ MM Auto Import

Purge Results

Selected Heat

Selected Event

Selected Session

Adjustments

Backup Times

Judges Decision

Restore Pads

Calc Time F7

Status: Idle

Heats Listing

Heat	Status
1	Done
2	Done

Session Items Listing

Evt	R...	Status	Event Description	Hts	DQ	NS	?
24	F	Scored	Open Girls 4x50 Fly	2	-	-	-
25	F	Scored	Open Boys 4x50 Free	2	-	-	-
26	F	Scored	Open Girls 4x50 Free	3	-	1	-
27	F	Scored	Open Boys 4x50 Free	2	-	-	-
28	F	Scored	Open Girls 4x50 Free	3	-	1	-
29	F	Scored	Open Boys 4x50 Free	2	-	1	-
30	F	Scored	Open Girls 4x50 Free	2	-	-	-

Selected Heat Data

Lane	Team Name	Team	Level	Exh	DQ	NS	Seed	Time	Watch	TPad	Btn A	Btn B	Btn C	HPL	PL	Pts	AdjStat
0				<input type="checkbox"/>	<input type="checkbox"/>	<input type="checkbox"/>	NT										
1				<input type="checkbox"/>	<input type="checkbox"/>	<input type="checkbox"/>	NT										
2	Trinity Grammar Sc...	TGS	B	<input type="checkbox"/>	<input type="checkbox"/>	<input type="checkbox"/>	2:04.00	2:04.57		2:04.57			2:04.62	2:04.62	5	14	
3	Camdenwell Gram...	CAMGS	B	<input type="checkbox"/>	<input type="checkbox"/>	<input type="checkbox"/>	2:00.00	1:59.53		1:59.53	1:59.58		1:59.49	4	13		
4	Scotch College	SCOTC	B	<input type="checkbox"/>	<input type="checkbox"/>	<input type="checkbox"/>	1:46.00	1:44.19		1:44.19	1:44.10			1	5	12	
5	Caulfield Grammar ...	CGS	B	<input type="checkbox"/>	<input type="checkbox"/>	<input type="checkbox"/>	1:49.00	1:47.74		1:47.74	1:47.87	1:47.84	1:48.02	2	8	6	
6	Mentone Grammar...	MGS	B	<input type="checkbox"/>	<input type="checkbox"/>	<input type="checkbox"/>	1:51.25	1:52.68		1:52.68	1:52.80	1:52.94	1:52.75	3	12		
7				<input type="checkbox"/>	<input type="checkbox"/>	<input type="checkbox"/>	NT										
8				<input type="checkbox"/>	<input type="checkbox"/>	<input type="checkbox"/>	NT										
9				<input type="checkbox"/>	<input type="checkbox"/>	<input type="checkbox"/>	NT										

Splits

Lane	50	100	150	200
0				
1				
2	33.31	1:00.63	1:31.95	
3	29.59	58.84	1:29.56	
4	26.03	52.20	1:18.54	
5	25.55	52.20	1:20.59	
6	29.45	57.21	1:25.84	
7				
8				
9				

The Event results will be shown in the results window, this time the Event summary will have the points scores listed in the Event placings list at the end as shown here:

Meet Results - AutoCoach Manager

Preview

Print

Event 29 Open Boys 4x50 Free Final										
Ln	Place	Name	Level	Team	Entry Time	Finals Time	Points			
4	1	Scotch College	A	Scotch College	1:39.00	1:39.41	22.00			
	1)	Negri,Benzo 17	2)	Macleod,Heath 16	3)	Negri,Dante 15	4)	Tadgell,Lachie 18		
	24.57	49.08 (24.51)	1:13.87	(24.79)	1:39.41	(25.54)				
3	2	Caulfield Grammar	A	Caulfield Grammar School	1:44.00	1:41.95	18.00			
	1)	Gowty,Ryan 17	2)	Farrelly,Conor 17	3)	Hudson,Lucas 17	4)	Horton,Chad 17		
	25.97	51.53 (25.56)	1:17.38	(25.85)	1:41.95	(24.57)				
6	3	Mentone Grammar Sc	A	Mentone Grammar School	1:44.25	1:43.32	16.00			
	1)	Smith,Brannan 16	2)	Williams,Max 17	3)	Cooley,Joshua 15	4)	Rothberg,Max 16		
	25.81	51.15 (25.34)	1:18.43	(27.28)	1:43.32	(24.89)				
2	4	Brighton Grammar S	A	Brighton Grammar School	2:00.00	1:44.16	14.00			
	1)	Wilson,Julian 16	2)	Paynter,Will 16	3)	Start,Kieran 17	4)	de Worsop,Ber 17		
	25.80	51.36 (25.56)	1:16.85	(25.49)	1:44.16	(27.31)				
4	5	Scotch College	B	Scotch College	1:46.00	1:44.19	12.00			
	1)	O'Nians,Christi 172)	Fan,Alan 17	3)	Ta,Winston 17	4)	Hellor,Sam 17			
	26.03	52.20 (26.17)	1:18.54	(26.34)	1:44.19	(25.65)				
7	6	St Leonard's Colle	A	St Leonard's College	1:46.02	1:46.09	10.00			
	1)	Harrison,Hamish 172)	Davis,Tim 17	3)	Papadopoulos,Co 17	4)	McLeod,Liam 16			
	26.24	51.78 (25.54)	1:18.59	(26.81)	1:46.09	(27.50)				
5	7	Melbourne Grammar	A	Melbourne Grammar School	1:43.33	1:45.28	8.00			
	1)	Verbeek,Angus 16	2)	Hall,Marcus 17	3)	Atkins,Harry 17	4)	Wall,Jordan 17		
	27.01	52.63 (25.62)	1:19.56	(26.93)	1:46.28	(26.72)				
5	8	Caulfield Grammar	B	Caulfield Grammar School	1:49.00	1:47.74	6.00			
	1)	Rowland,Hamish 16	2)	Williams,Charli 16	3)	Spielvogal,Spen 16	4)	Bayes-Smith,Ben 16		
	25.55	52.20 (26.65)	1:20.59	(28.39)	1:47.74	(27.15)				
1	9	Camberwell Grammar	A	Camberwell Grammar Schoool	2:00.00	1:48.25	4.00			
	1)	Kerdemelidis,Ch 162)	Holding,Joshua 17	3)	Hu,Hanze 17	4)	Rama,James 17			
	25.97	51.57 (25.60)	1:20.38	(28.81)	1:48.25	(27.87)				
8	10	Melbourne High Sch	A	Melbourne High School	1:50.11	1:48.96	2.00			
	1)	Habib,Kareem 15	2)	Benjamin,Kennet 15	3)	Jiang,Kelvin 16	4)	Vincent,Michael 16		
	27.63	54.50 (26.87)	1:21.66	(27.16)	1:48.98	(27.32)				
9	11	Melbourne Grammar	B	Melbourne Grammar School	1:52.58	1:52.07				
	1)	Guggenheimer,Ti 172)	Hu,Jason 17	3)	Otto,Matt 18	4)	McCrea,Callum 16			
	27.63	54.35 (26.72)	1:23.99	(29.64)	1:52.07	(28.08)				
6	12	Mentone Grammar Sc	B	Mentone Grammar School	1:51.25	1:52.68				
	1)	Waters,Lucas 16	2)	Reed,Jesse 17	3)	Laba,Tom 17	4)	Kerr,James 16		

Adjustments

Athletes may need to be disqualified, or their exhibition status changed. If the event was a final and “Score Finals” was set up in the meet, then the Athletes and teams will be assigned points as per the points table in the setup menu.

An example of a Disqualification and an Exhibition swimmer is shown below. On clicking the checkbox, the scoring and placings are automatically updated.

Selected Heat Data																	
Lane	Ath Name	Team	Age	Exh	DQ	NS	Seed	Time	Watch	TPad	Btn A	Btn B	Btn C	HPL	PL	Pts	AdjStat
	Kozack,Jessica	CTM	11	<input type="checkbox"/>	<input type="checkbox"/>	<input type="checkbox"/>		31.28			31.28	31.49	31.34	31.42	9	9	4
1	Moloney,Dominique	LAQ	11	<input type="checkbox"/>	<input type="checkbox"/>	<input type="checkbox"/>		30.62			30.62	30.80	30.81	30.78	5	5	12
2	Cooper,Madison	GEE	11	<input type="checkbox"/>	<input type="checkbox"/>	<input type="checkbox"/>		30.32			30.32	30.27	30.35	30.29	4	4	14
3	Franc,Olivia	MVC	11	<input type="checkbox"/>	<input type="checkbox"/>	<input type="checkbox"/>		30.24			30.24		30.41	30.43	3	3	16
4	Burlock,Paris	BSIDE	11	<input type="checkbox"/>	<input type="checkbox"/>	<input type="checkbox"/>		29.08			29.08	29.23	29.22	29.22	1	1	22
5	Zhang,Sarah	M1	11	<input type="checkbox"/>	<input type="checkbox"/>	<input type="checkbox"/>		29.57			29.57	29.74	29.59	29.71	2	2	18
6	Bushell,Victoria	IVN	11	<input type="checkbox"/>	<input type="checkbox"/>	<input type="checkbox"/>		30.78			30.78	30.91	30.88	30.80	6	6	10
7	Auran,Amy	MVC	11	<input type="checkbox"/>	<input type="checkbox"/>	<input type="checkbox"/>		30.96			30.96	31.10	31.09	31.10	7	7	8
8	Buna,Charlize	MVC	11	<input type="checkbox"/>	<input type="checkbox"/>	<input type="checkbox"/>		31.10			31.10	31.33	31.22	31.27	8	8	6
9	Le Grand,Amelie	WAR	11	<input type="checkbox"/>	<input type="checkbox"/>	<input type="checkbox"/>		31.87			31.87	32.03	31.77	32.08	10	10	2

Lane	Ath Name	Team	Age	Exh	DQ	NS	Seed	Time	Watch	TPad	Btn A	Btn B	Btn C	HPL	PL	Pts	AdjStat
0	Kozack,Jessica	CTM	11	<input checked="" type="checkbox"/>	<input type="checkbox"/>	<input type="checkbox"/>		31.28			31.28	31.49	31.34	31.4	9	7	8
1	Moloney,Dominique	LAQ	11	<input type="checkbox"/>	<input type="checkbox"/>	<input type="checkbox"/>		30.62			30.62	30.80	30.81	30.7			
2	Cooper,Madison	GEE	11	<input type="checkbox"/>	<input type="checkbox"/>	<input type="checkbox"/>		30.32			30.32	30.27	30.35	30.2	4	4	14
3	Franco,Olivia	MVC	11	<input type="checkbox"/>	<input type="checkbox"/>	<input type="checkbox"/>		30.24			30.24		30.41	30.4	3	3	16
4	Burlock,Paris	BSIDE	11	<input type="checkbox"/>	<input type="checkbox"/>	<input type="checkbox"/>		29.08			29.08	29.23	29.22	29.2	1	1	22
5	Zhang,Sarah	MT	11	<input type="checkbox"/>	<input type="checkbox"/>	<input type="checkbox"/>		29.57			29.57	29.74	29.59	29.7	2	2	18
6	Burhell,Victoria	NVN	11	<input type="checkbox"/>	<input checked="" type="checkbox"/>	<input type="checkbox"/>		30.78			30.78	30.91	30.88	30.9			
7	Aram,Amey	MVC	11	<input type="checkbox"/>	<input type="checkbox"/>	<input type="checkbox"/>		30.96			30.96	31.10	31.09	31.1	7	5	12
8	Burns,Charlize	MVC	11	<input type="checkbox"/>	<input type="checkbox"/>	<input type="checkbox"/>		31.10			31.10	31.33	31.22	31.2	8	6	10
9	Le Grand,Amelie	WAR	11	<input type="checkbox"/>	<input type="checkbox"/>	<input type="checkbox"/>		31.87			31.87	32.03	31.77	32.0	10	8	6

Entering Times Manually

In the event manual entry of times is required, simply type the new time in the Button or Time column as shown here. Times are entered without the need for colons or decimal points e.g. 2:33.10 is entered as 23310 <enter>.

TPad	Btn A	Btn B	Btn C	HPL	PL	Pts	AdjStat
2:18.32	2:18.41	2:18.42	2:18.46	9	9	4	
2:17.17	2:17.20	2:17.23	2:17.20	8	8	6	
2:08.33	2:08.56	2:08.39	2:08.36	2	2	18	
2:10.24	2:10.14		2:10.35	5	5	12	
2:07.22	2:07.34	2:07.35	2:07.48	1	1	22	
2:08.99	2:09.17	2:09.19	2:09.24	3	3	16	
2:10.11	2:10.12	2:10.20	2:10.24	4	4	14	
2:14.10	2:13.95	2:14.17		6	6	10	
2:14.90	2:15.12	2:14.98	2:14.95	7	7	8	
2:19.97	2:20.13	2:20.15	2:20.08	10	10	2	

After pressing the <enter> key we get:

TPad	Btn A	Btn B	Btn C	HPL	PL	Pts	AdjStat
2:39.86	2:39.87	2:40.02	2:40.05	9	19	0	
2:37.73	2:37.90	2:37.64	2:37.74	7	17	0	
2:36.05	2:36.22	2:35.98	2:36.06	6	16	0	
2:32.71	2:32.76	2:32.97	2:32.73	3	13	0	
2:32.26	2:32.25	2:32.45	2:32.26	2	12	0	
2:34.04	2:34.16	2:34.31	2:34.18	5	15	0	
2:29.49	2:29.64	2:29.60	2:29.49	1	10	2	
2:32.97	2:33.09	2:33.12	2:33.10	4	14	0	
2:39.24	2:39.15	2:39.39	2:39.29	8	18	0	

Some times are flagged in Red as they are much slower than the other times, and in this case the PAD time is used.

Selected Heat Data

Lane	Ath Name	Team	Age	Exh	DQ	NS	Seed	Time	Watch	TPad	Btn A	Btn B	Btn C	HPL	PL	Pts	AdjStat
0	Nguyen,Vincent	WISC	12	<input type="checkbox"/>	<input type="checkbox"/>	<input type="checkbox"/>		34.23		34.23	34.43	34.37	34.21	8	8	6	
1	Gembarowski,Tomas	IVN	12	<input type="checkbox"/>	<input type="checkbox"/>	<input type="checkbox"/>		34.62		34.62	34.65	34.53	34.81	10	10	2	
2	Ngo,Anthony	NUN	12	<input type="checkbox"/>	<input type="checkbox"/>	<input type="checkbox"/>		33.65		33.65	33.88		33.88	6	6	10	
3	Gleeson,Aidan	STP	12	<input type="checkbox"/>	<input type="checkbox"/>	<input type="checkbox"/>		33.06		33.06			33.27		4	14	
4	Lloyd,James	MLC	12	<input type="checkbox"/>	<input type="checkbox"/>	<input type="checkbox"/>		32.08		32.08	32.37	32.08	32.41	1	1	22	
5	Miles,Brayden	FLY	12	<input type="checkbox"/>	<input type="checkbox"/>	<input type="checkbox"/>		32.68		32.68	32.91	32.88	32.79	2	2	18	
6	Vohs,Patrick	TGSH	12	<input type="checkbox"/>	<input type="checkbox"/>	<input type="checkbox"/>		33.29		33.29	33.43	33.46	33.51	5	5	12	
7	Hyland,Jannik	IVN	12	<input type="checkbox"/>	<input type="checkbox"/>	<input type="checkbox"/>		32.99		32.99	33.03	33.09	33.01	3	3	16	
8	Speller,Edward	MVC	12	<input type="checkbox"/>	<input type="checkbox"/>	<input type="checkbox"/>		34.38		34.38	34.52	34.51	34.52	9	9	4	
9	Bowden,William	WISC	12	<input type="checkbox"/>	<input type="checkbox"/>	<input type="checkbox"/>		34.07		34.07	34.33	34.15	34.38	7	7	8	

When changing times, you should re-list or re-score if the event had already been listed or scored.

Purging Results

Results can be purged by Heat or Event, **but be careful as this will erase the times that were previously recorded!** This function is often used when testing the timing system just before racing starts.

Results, Adjustments and Scoring - 2016 Victorian Sprint Championships

Sessions Listing

Day	Start	Num	Name
1	09:00	1	Saturday AM
1	13:35	2	Saturday PM
2	09:00	3	Sunday AM

Session Items Listing

Evt	Rnd	Status	Event Description	Hts	DQ	NS	?
1	F	Scored	11-U Womens 50 Free	1			
2	F	Scored	11-U Mens 50 Free	1			
3	F	Scored	12W Womens 50 Back	1			
4	F	Scored	12W Mens 50 Back	1			
5	F	Seeded	13W Womens 50 Brst	1			
6	F	Seeded	13W Mens 50 Brst	1			
7	F	Done	14W Womens 50 Fly	1			
8	F	Done	14W Mens 50 Fly	1			

Event Results

Score Selected F5

All Completed

Unscore Selected

Unscore All

☒ Score Events

☒ Display Listing

☐ List Heats

Export to MM

Selected F3

All Completed

☒ MM Auto Import

Purge Results

Selected Heat

Selected Event

Selected Session

Adjustments

Backup Times

Judges Decision

Restore Pads

CalcTime F7

Status

Idle

Heats Listing

Heat	Status
1	Done

Selected Heat Data

Lane	Ath Name	Team	Age	Eth	DQ	NS	Seed	Time	Watch	TPad	Btn A	Btn B	Btn C	HPL	PL	Pts	AdjStat
0	Kozacki, Jessica	CTM	11	<input type="checkbox"/>	<input type="checkbox"/>	<input type="checkbox"/>		31.28			31.28	31.49	31.34	31.42	9	7	8
1	Moloney, Dominique	LAQ	11	<input checked="" type="checkbox"/>	<input type="checkbox"/>	<input type="checkbox"/>		30.62			30.62	30.60	30.81	30.78			
2	Cooper, Madison	GEE	11	<input type="checkbox"/>	<input type="checkbox"/>	<input type="checkbox"/>		30.32			30.32	30.27	30.35	30.29	4	4	14
3	Franc, Olivia	MVC	11	<input type="checkbox"/>	<input type="checkbox"/>	<input type="checkbox"/>		30.24			30.24		30.41	30.43	3	3	16
4	Burlock, Paris	BOIDE	11	<input type="checkbox"/>	<input type="checkbox"/>	<input type="checkbox"/>		29.08			29.08	29.23	29.22	29.22	1	1	22
5	Zhang, Sarah	MT	11	<input type="checkbox"/>	<input type="checkbox"/>	<input type="checkbox"/>		29.57			29.57	29.74	29.59	29.71	2	2	18
6	Buihail, Victoria	NVI	11	<input type="checkbox"/>	<input checked="" type="checkbox"/>	<input type="checkbox"/>		30.78			30.78	30.91	30.88	30.80			
7	Auran, Amy	MVC	11	<input type="checkbox"/>	<input type="checkbox"/>	<input type="checkbox"/>		30.96			30.96	31.10	31.09	31.10	7	5	12
8	Burns, Charlize	MVC	11	<input type="checkbox"/>	<input type="checkbox"/>	<input type="checkbox"/>		31.10			31.10	31.33	31.22	31.27	8	6	10
9	Le Grand, Amelie	WAR	11	<input type="checkbox"/>	<input type="checkbox"/>	<input type="checkbox"/>		31.87			31.87	32.03	31.77	32.08	10	8	6

A warning message will appear to confirm purging results for the selected data.

Purge Result Data

Confirm Purge Results for selected heat?

Yes

No

The results from event 1 have now been erased:

Results, Adjustments and Scoring - 2016 Victorian Sprint Championships

Sessions Listing

Day	Start	Num	Name
1	09:00	1	Saturday AM
1	13:35	2	Saturday PM
2	09:00	3	Sunday AM

Session Items Listing

Evt	Rnd	Status	Event Description	Mtr	DQ	NS	?
1	F	Seeded	11-U Womens SQ Free	1			
2	F	Scored	11-U Womens SQ Free	1			
3	F	Scored	12W Womens SQ Back	1			
4	F	Scored	12W Mens SQ Back	1			
5	F	Seeded	13W Womens SQ Brst	1			
6	F	Seeded	13W Mens SQ Brst	1			
7	F	Done	14W Womens SQ Fly	1			
8	F	Done	14W Mens SQ Fly	1			

Event Results

Score Selected F5

All Completed

Unscore Selected

Unscore All

☒ Score Events

☒ Display Listing

☐ List Heats

Export to MM

Selected F3

All Completed

☒ MM Auto Import

Purge Results

Selected Heat

Selected Event

Selected Session

Adjustments

Backup Times

Judges Decision

Restore Pads

Calc Time F7

Status

Idle

Heats Listing

Heat	Status
1	Seeded

Selected Heat Data

Lane	Ath Name	Team	Age	Eth	DQ	NS	Seed	Time	Watch	TPad	Btm A	Btm B	Btm C	HPL	PL	Pts	AdjStat
0	Kozcock, Jessica	CTM	11														
1	Moloney, Dominique	LAQ	11	<input checked="" type="checkbox"/>													
2	Cooper, Madison	GEE	11														
3	Franc, Olivia	MVC	11														
4	Burlock, Paris	BSIDE	11														
5	Zhang, Sarah	M1	11														
6	Bushell, Victoria	IVN	11														
7	Auram, Amy	MVC	11														
8	Buns, Charlyze	MVC	11														
9	Le Grand, Amelie	VAR	11														

Un-Scoring an Event

If an Event was not meant to be scored, or you want to flag so it will be re-scored, the scores can be purged by selecting the desired event in the **Session Items Listing** table and then pressing “Un-score Selected” button as shown here:

Results, Adjustments and Scoring - 2016 Victorian Sprint Championships

Sessions Listing

Day	Start	Num	Name
1	09:00	1	Saturday AM
1	13:35	2	Saturday PM
2	09:00	3	Sunday AM

Session Items Listing

Evt	Rnd	Status	Event Description	Hts	DQ	NS	?
1	F	Seeded	11-U Womens 50 Free	1			
2	F	Scored	11-U Mens 50 Free	1			
3	F	Scored	12W Womens 50 Back	1			
4	F	Scored	12W Mens 50 Back	1			
5	F	Seeded	13W Womens 50 Brst	1			
6	F	Seeded	13W Mens 50 Brst	1			
7	F	Done	14W Womens 50 Fly	1			
8	F	Done	14W Mens 50 Fly	1			

Selected Heat Data

Lane	Ath Name	Team	Age	Exh	DQ	NS	Seed	Time	Watch	TPad	Btn A	Btn B	Btn C	HPL	PL	Pts	AdjStat
1	Negri,Seba	MLC	11					31.42			31.42	31.52	31.54	31.52	10	10	2
1	Haber,Xavier	TRL	11					31.09			31.09	31.19	31.10	31.22	8	8	6
2	Clarke,Lewis	SYP	11					30.56			30.56	30.38	30.63	30.56	3	3	16
3	Petric,William	NUN	11					30.67			30.67			30.84	5	5	12
4	Cargill,Jordyn	TRL	11					29.96			29.96	30.14	30.06	30.14	1	1	22
5	Nuetro,Karlos	MLN	11					30.02			30.02	30.27	30.14	30.15	2	2	18
6	Zhang,Yanning	NUN	11					30.63			30.63	30.76	30.78	30.67	4	4	14
7	Kent,Lucas	BGC	11					30.84			30.84	30.97	30.98	30.99	6	6	10
8	Van Loon,Jack	WAVE	11					31.04			31.04	31.06	31.17	30.99	7	7	8
9	Magasanik,Samson	MVC	11					31.19			31.19	31.38	31.32	31.49	9	9	4

Event Results

Score Selected F5

All Completed

Unscore Selected

Unscore All

Score Events

Display Listing

List Heats

Export to MM

Selected F3

All Completed

MM Auto Import

Purge Results

Selected Heat

Selected Event

Selected Session

Adjustments

Backup Times

Judges Decision

Restore Pads

Calc Time F7

Heats Listing

Heat 1 Status Done

The result is:

Results, Adjustments and Scoring - 2016 Victorian Sprint Championships

Sessions Listing

Day	Start	Num	Name
1	09:00	1	Saturday AM
1	13:35	2	Saturday PM
2	09:00	3	Sunday AM

Session Items Listing

Evt	Rnd	Status	Event Description	Hts	DQ	NS	?
1	F	Seeded	11-U Womens 50 Free	1			
2	F	Done	11-U Mens 50 Free	1			
3	F	Scored	12W Womens 50 Back	1			
4	F	Scored	12W Mens 50 Back	1			
5	F	Seeded	13W Womens 50 Brst	1			
6	F	Seeded	13W Mens 50 Brst	1			
7	F	Done	14W Womens 50 Fly	1			
8	F	Done	14W Mens 50 Fly	1			

Selected Heat Data

Lane	Ath Name	Team	Age	Exh	DQ	NS	Seed	Time	Watch	TPad	Btn A	Btn B	Btn C	HPL	PL	Pts	AdjStat
1	Negri,Seba	MLC	11					31.42			31.42	31.52	31.54	31.52	10	10	2
1	Haber,Xavier	TRL	11					31.09			31.09	31.19	31.10	31.22	8	8	6
2	Clarke,Lewis	SYP	11					30.56			30.56	30.38	30.63	30.56	3	3	16
3	Petric,William	NUN	11					30.67			30.67			30.84	5	5	12
4	Cargill,Jordyn	TRL	11					29.96			29.96	30.14	30.06	30.14	1	1	22
5	Nuetro,Karlos	MLN	11					30.02			30.02	30.27	30.14	30.15	2	2	18
6	Zhang,Yanning	NUN	11					30.63			30.63	30.76	30.78	30.67	4	4	14
7	Kent,Lucas	BGC	11					30.84			30.84	30.97	30.98	30.99	6	6	10
8	Van Loon,Jack	WAVE	11					31.04			31.04	31.06	31.17	30.99	7	7	8
9	Magasanik,Samson	MVC	11					31.19			31.19	31.38	31.32	31.49	9	9	4

Event Results

Score Selected F5

All Completed

Unscore Selected

Unscore All

Score Events

Display Listing

List Heats

Export to MM

Selected F3

All Completed

MM Auto Import

Purge Results

Selected Heat

Selected Event

Selected Session

Adjustments

Backup Times

Judges Decision

Restore Pads

Calc Time F7

Heats Listing

Heat 1 Status Done

Reports Module

The Reports Module allows users to get an overview of the whole meet and generate rosters and meet programs.

Introduction

Reports can be generated in Immerse Manager Pro using the 'Reports' module as shown here:

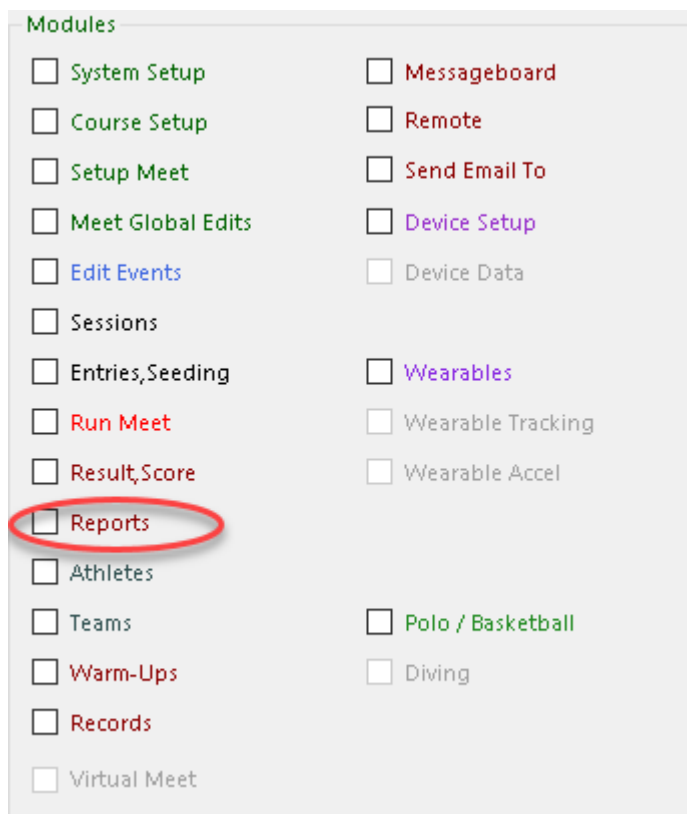

Meet Program Report

Select what events you wish to include in the meet program as shown in this example and then press the “Program” report button to see the preview document. “Select All” will highlight and print all the events for that selected session.

Reports - 2017 Victorian Age Championships

Session Selection

Sess	Time	Course	Session Name
1	0900	L	Day 1 Heats
2	1000	L	Day 1 Finals
3	0900	L	Day 2 Heats
4	1800	L	Day 2 Finals
5	0900	L	Day 3 Heats

Session Item List Selection

Ext	Rnd	Status	Event Name	Hts
1	P	Seeded	12-Ov Girls 100 Ba...	5
2	P	Seeded	12-Ov Boys 100 Ba...	5
3	P	Seeded	16-Ov Boys 200 Fly	3
4	P	Seeded	13-Ov Boys 50 Free	6
6	P	Seeded	17-Ov Girls 50 Free	5
7	P	Seeded	14-Ov Boys 200 IM	3
8	P	Seeded	14-Ov Girls 200 IM	5
9	P	Seeded	13-Ov Boys 200 Fr...	2
10	P	Seeded	13-Ov Girls 200 Fr...	2
12	P	Seeded	12-Ov Girls 200 Fly	2
13	P	Seeded	16-Ov Boys 100 Fr...	7
14	P	Seeded	16-Ov Girls 100 Fr...	5
15	P	Seeded	17-Ov Boys 100 Br...	4
16	P	Seeded	17-Ov Girls 100 Br...	3
17	P	Seeded	15-Ov Boys 200 Ba...	3
18	P	Seeded	15-Ov Girls 200 Ba...	4
19	P	Seeded	14-Ov Boys 100 Fly	3

Sess Items

Select All F7

Select None

Report Type

Program

Results F5

Psych Sheet

Team Scores

Ath Roster

Teams

Entries

LaneTimers

WarmUps

Timeline

Athlete Points

Report Preview

Preview Print F3 Brother HL-L2375DW series (Copy 1) Email youremailhere@gmail.com PDF

2017 Victorian Age Championships Meet Program - Session : Day 1 Heats

Event 1	12-Ov Girls 100 Back	Age	Team	Seed	Prelim Place
Heat 1 of 4 Prelim					
1	Jenkins, Rose	12	Loreto Aquatic	1:20.90	
2	Lawerton, Shaabab	12	Lawerton Swimming Club	1:19.93	
4	Jennings, Zoe	12	Geelong Swimming Club Incorporated	1:20.74	
5	Tolliday, Olivia	12	Munawading Swimming Club Inc	1:20.77	
6	Barron, Phoebe	12	Albury North Lavington	1:20.88	
7	Wheeler, Anna	12	Geelong Swimming Club Incorporated	1:20.93	
Heat 2 of 4 Prelim					
0	Whitehouse, Grace	12	Fishback Aquatics	1:20.69	
1	Proctor, Faithin, Georgia	12	Inner City Aquatic	1:20.58	
2	Depp, Matison	12	Players Swim Team	1:20.55	
3	Macdonald, (V), Rebecca	12	HC Swim Club	1:20.80	
4	Scopus, Rial	12	Melbourne Vicentre Swimming Cl	1:20.46	
5	Howell, (V), Bethany	12	South Esk Swimming Club	1:20.46	
6	Hibaly, Ashleigh	12	Traralgon Swimming Club Inc	1:20.61	
7	Verrelli, (V), Laura	12	New Zealand	1:20.56	
8	Mcfarlane, Kayla	12	Shepparton Swimming Club	1:20.65	
9	Adams, Tiana	12	Munawading Swimming Club Inc	1:20.73	
Heat 3 of 4 Prelim					
0	Brien, Catriona	12	Kes Dolphins Swimming Club Inc	1:20.21	
1	Havrisis, Madison	12	St Leonard's College Swimming	1:19.86	
2	Harrington, Abby	12	Munawading Swimming Club Inc	1:19.83	
3	Payne, Ashley	12	Wyndham City Swimming Club	1:19.39	
4	Fuller, Maya	12	Geelong Swimming Club Incorporated	1:19.26	
5	Fennell, (V), Eliza	12	Horewood Swimming Club Inc	1:19.28	
6	Franc, Olivia	12	MVC Aquatic	1:19.36	
7	Veraman, Mindali	12	Ruyton Aquatic Club Inc.	1:19.83	
8	Aryas, Amy	12	Melbourne Vicentre Swimming Cl	1:20.21	
9	Stathoulis, Johanna	12	MVC Aquatic	1:20.40	
Heat 4 of 4 Prelim					
0	Eyer, Hannah	12	Traralgon Swimming Club Inc	1:18.91	
1	MacLeod, Lucinda	12	Wodonga City Swimming Club	1:17.44	
2	Burlock, Paris	12	Bayside Swimming Club Inc	1:16.24	
3	Berrina, Caydena	12	Traralgon Swimming Club Inc	1:14.82	
4	Wilford, (V), Sarah	12	Canberra ASC	1:19.05	
5	Skewes, Maggie	12	Wangaratta Swimming Club	1:12.93	
6	Zhang, Sarah	12	HL Swimming Club Inc	1:15.47	
7	Melrose, Doreen Inma	12	Loreto Aquatic	1:17.01	

SHIFT click and CTRL click is supported for selecting multiple events.

Reports - 2017 Victorian Age Championships

Session Selection

Sess	Time	Course	Session Name
1	0900	L	Day 1 Heats
2	1000	L	Day 1 Finals
3	0900	L	Day 2 Heats
4	1800	L	Day 2 Finals
5	0900	L	Day 3 Heats

Session Item List Selection

Ext	Rnd	Status	Event Name	Hts
1	P	Seeded	12-Ov Girls 100 Ba...	5
2	P	Seeded	12-Ov Boys 100 Ba...	5
3	P	Seeded	16-Ov Boys 200 Fly	3
5	P	Seeded	17-Ov Girls 50 Free	6
6	P	Seeded	17-Ov Boys 50 Free	5
7	P	Seeded	14-Ov Boys 200 IM	3
8	P	Seeded	14-Ov Girls 200 IM	5
9	P	Seeded	13-Ov Boys 200 Fr...	2
10	P	Seeded	13-Ov Girls 200 Fr...	2
12	P	Seeded	12-Ov Girls 200 Fly	2
13	P	Seeded	16-Ov Boys 100 Fr...	7
14	P	Seeded	16-Ov Girls 100 Fr...	5
15	P	Seeded	17-Ov Boys 100 Br...	4
16	P	Seeded	17-Ov Girls 100 Br...	3
17	P	Seeded	15-Ov Boys 200 Ba...	3
18	P	Seeded	15-Ov Girls 200 Ba...	4
19	P	Seeded	14-Ov Boys 100 Fly	3

Sess Items

Select All F7

Select None

Report Type

Program

Results F5

Psych Sheet

Team Scores

Ath Roster

Teams

Entries

LaneTimers

WarmUps

Timeline

Athlete Points

Report Preview

Preview Print F3 Brother HL-L2375DW series (Copy 1) Email youremailhere@gmail.com PDF

2017 Victorian Age Championships Meet Program - Session : Day 1 Heats

Event 3	16-Ov Boys 200 Fly	Age	Team	Seed	Prelim Place
Heat 1 of 3 Prelim					
1	Blackley, Sean	16	Munawading Swimming Club Inc	2:26.68	
2	Car, Jackson	16	Ivanhoe Heons Swimming Club In	2:21.63	
3	Night, Dylan	16	Munawading Swimming Club Inc	2:16.36	
4	Smith, Brendon	16	Munawading Swimming Club Inc	2:11.84	
5	Makarushkin, Lev	16	Melbourne Vicentre Swimming Cl	2:12.26	
6	Kriselichow, Arthur	16	Bayside Swimming Club Inc	2:12.23	
7	Rekeischot, Jackson	16	Helton Swimming Club Inc	2:23.13	
8	Dingli, Lucas	16	Helton Swimming Club Inc	2:26.27	
Heat 2 of 3 Prelim					
0		16			
1	Helson, Angus	16	Loreto Aquatic	2:24.92	
2	Waterson, Jackson	16	Waterlions Swimming Club	2:20.64	
3	Leech, Callum	16	Ivanhoe Aqua Power Swimming Cl	2:16.25	
4	Follett, (V), Mitchell	16	Horewood Swimming Club Inc	2:11.41	
5	Young, Rylee	16	TigerSharks Swimming Club	2:12.23	
6	Markovic, Alexander	16	Melbourne Vicentre Swimming Cl	2:17.79	
7	Sepr, Alexander	16	Sale Swimming Club	2:22.18	
8	Reiland, Hamish	16	Fishback Aquatics	2:26.13	
Heat 3 of 3 Prelim					
0		16			
1	Gatt, Guy	16	Melbourne University Propulsio	2:24.50	
2	Belfield, Tristan	16	Fishback Aquatics	2:19.66	
3	Wheeler, Asa, Haard	16	Munawading Swimming Club Inc	2:13.99	
4	Coulson, Jesse	16	Melbourne Vicentre Swimming Cl	2:11.31	
5	Hardie, (V), Dannyon	16	New Zealand	2:11.96	
6	Elli, Harold	16	Bendigo Hawks Aquatic	2:17.20	
7	Allen, David	16	Lawerton Swimming Club	2:21.93	
8	Krieger, Julian	16	Ivanhoe Heons Swimming Club In	2:25.69	
Event 6 17-Ov Girls 50 Free					
Heat 1 of 5 Prelim					

The report can be edited in the main viewing screen.

Reports - 2017 Victorian Age Championships

Session Selection

Sess	Time	Course	Session Name
1	0900	L	Day 1 Heats
2	1800	L	Day 1 Finals
3	0900	L	Day 2 Heats
4	1800	L	Day 2 Finals
5	0900	L	Day 3 Heats

Session Item List Selection

Evt	Rnd	Status	Event Name	Hts
1	P	Seeded	12-Ov Girls 100 Ba...	6
2	P	Seeded	12-Ov Boys 100 Ba...	5
3	P	Seeded	16-Ov Boys 200 Fly	3
5	P	Seeded	17-Ov Boys 50 Free	6
6	P	Seeded	17-Ov Girls 50 Free	5
7	P	Seeded	14-Ov Boys 200 IM	3
8	P	Seeded	14-Ov Girls 200 IM	5
9	P	Seeded	13-Ov Boys 200 Fr...	2
10	P	Seeded	13-Ov Girls 200 Fr...	4
12	P	Seeded	12-Ov Girls 200 Fly	2
13	P	Seeded	16-Ov Boys 100 Fr...	7
14	P	Seeded	16-Ov Girls 100 Fr...	5
15	P	Seeded	17-Ov Boys 100 Br...	4
16	P	Seeded	17-Ov Girls 100 Br...	3
17	P	Seeded	15-Ov Boys 200 Ba...	3
18	P	Seeded	15-Ov Girls 200 Ba...	4
19	P	Seeded	14-Ov Boys 100 Fly	3

Session Items

Select All F7

Select None

Report Type

Program

Results F5

Psych Sheet

Team Scores

Ath Roster

Teams

Entries

LaneTimers

WarmUps

Timeline

Athlete Points

Report Preview

Preview Print F3 Brother HL-L2375DW series [Copy 1] Email yourenailhere@gmail.com [X] PDF

2017 Victorian Age Championships Meet Program - Session : Day 1 Heats

Event 3 16-Ov Boys 200 Fly

Lane Name	Age	Team	Seed	Prelims Place
Heat 1 of 3 Prelims				
0				
1	Blackley, Sean	16	2:25.68	
2	Car, Jackson	16	2:21.63	
3	Knight, Dylan	16	2:16.36	
4	Smith, Brendon	16	2:11.84	
5	Hakaruskin, Lev	16	2:12.26	
6	Kiselinkov, Arthur	16	2:18.05	
7	Ekeleschot, Jackson	16	2:23.13	
8	Dingii, Lucas	16	2:26.27	
9	Your edit here			
Heat 2 of 3 Prelims				
0				
1	McLean, Angus	16	2:24.92	
2	Neilson, Lachlan	16	2:20.64	
3	Leach, Callum	16	2:16.25	
4	Follett (V), Mitchell	16	2:11.41	
5	Young, Kyle	16	2:12.23	
6	Ikanovic, Alexander	16	2:17.79	
7	Seys, Alexander	16	2:22.10	
8	Rowland, Hamish	16	2:26.13	
9				
Heat 3 of 3 Prelims				
0				
1	Gatt, Guy	16	2:24.50	
2	Selfield, Tristan	16	2:19.66	
3	Atshin Asar, Hamed	16	2:13.99	
4	Coulson, Jesse	16	2:11.31	
5	Hardie (V), Danyon	16	2:11.96	
6	Slot, Jarrod	16	2:17.20	
7	Allen, David	16	2:21.93	
8	Krieger, Julian	16	2:25.69	
9				
Event 6 17-Ov Girls 50 Free				
Lane Name	Age	Team	Seed	Prelims Place
Heat 1 of 5 Prelims				
0				

The Meet Program can be sent to teams/clubs/admins via the "Email" function. Be sure to check the "PDF" box to receive a printable copy.

Reports - 2017 Victorian Age Championships

Session Selection

Sess	Time	Course	Session Name
1	0900	L	Day 1 Heats
2	1800	L	Day 1 Finals
3	0900	L	Day 2 Heats
4	1800	L	Day 2 Finals
5	0900	L	Day 3 Heats

Session Item List Selection

Evt	Rnd	Status	Event Name	Hts
1	P	Seeded	12-Ov Girls 100 Ba...	6
2	P	Seeded	12-Ov Boys 100 Ba...	5
3	P	Seeded	16-Ov Boys 200 Fly	3
5	P	Seeded	17-Ov Boys 50 Free	6
6	P	Seeded	17-Ov Girls 50 Free	5
7	P	Seeded	14-Ov Boys 200 IM	3
8	P	Seeded	14-Ov Girls 200 IM	5
9	P	Seeded	13-Ov Boys 200 Fr...	2
10	P	Seeded	13-Ov Girls 200 Fr...	4
12	P	Seeded	12-Ov Girls 200 Fly	2
13	P	Seeded	16-Ov Boys 100 Fr...	7
14	P	Seeded	16-Ov Girls 100 Fr...	5
15	P	Seeded	17-Ov Boys 100 Br...	4
16	P	Seeded	17-Ov Girls 100 Br...	3
17	P	Seeded	15-Ov Boys 200 Ba...	3
18	P	Seeded	15-Ov Girls 200 Ba...	4
19	P	Seeded	14-Ov Boys 100 Fly	3

Session Items

Select All F7

Select None

Report Type

Program

Results F5

Psych Sheet

Team Scores

Ath Roster

Teams

Entries

LaneTimers

WarmUps

Timeline

Athlete Points

Report Preview

Preview Print F3 Brother HL-L2375DW series [Copy 1] Email yourenailhere@gmail.com [X] PDF

2017 Victorian Age Championships Meet Program - Session : Day 1 Heats

Event 3 16-Ov Boys 200 Fly

Lane Name	Age	Team	Seed	Prelims Place
Heat 1 of 3 Prelims				
0				
1	Blackley, Sean	16	2:25.68	
2	Car, Jackson	16	2:21.63	
3	Knight, Dylan	16	2:16.36	
4	Smith, Brendon	16	2:11.84	
5	Hakaruskin, Lev	16	2:12.26	
6	Kiselinkov, Arthur	16	2:18.05	
7	Ekeleschot, Jackson	16	2:23.13	
8	Dingii, Lucas	16	2:26.27	
9	Your edit here			
Heat 2 of 3 Prelims				
0				
1	McLean, Angus	16	2:24.92	
2	Neilson, Lachlan	16	2:20.64	
3	Leach, Callum	16	2:16.25	
4	Follett (V), Mitchell	16	2:11.41	
5	Young, Kyle	16	2:12.23	
6	Ikanovic, Alexander	16	2:17.79	
7	Seys, Alexander	16	2:22.10	
8	Rowland, Hamish	16	2:26.13	
9				
Heat 3 of 3 Prelims				
0				
1	Gatt, Guy	16	2:24.50	
2	Selfield, Tristan	16	2:19.66	
3	Atshin Asar, Hamed	16	2:13.99	
4	Coulson, Jesse	16	2:11.31	
5	Hardie (V), Danyon	16	2:11.96	
6	Slot, Jarrod	16	2:17.20	
7	Allen, David	16	2:21.93	
8	Krieger, Julian	16	2:25.69	
9				
Event 6 17-Ov Girls 50 Free				
Lane Name	Age	Team	Seed	Prelims Place
Heat 1 of 5 Prelims				
0				

Meet Program 2017 Victorian Age Championships

AutoCoach <customer@immersesports.com>
To: Meet Report

Meet Program 2017 Victorian Age Championships.pdf
133 KB

[Reply](#)
[Reply All](#)
[Forward](#)
[...](#)

Wed 9/04/2025 1:15 PM

[Back to message](#)

Meet Program 2017 Victorian Age Championships.pdf
133 KB

2017 Victorian Age Championships Meet Program - Session : Day 1 Heats						
Event 3 16-Ov Boys 200 Fly						
Lane	Name	Age	Team	Seed	Prelims	Place
Heat 1 of 3 Prelims						
0						
1	Blackley, Sean	16	Nunawading Swimming Club Inc	2:25.68		
2	Car, Jackson	16	Ivanhoe Neons Swimming Club In	2:21.63		
3	Knight, Dylan	16	Nunawading Swimming Club Inc	2:16.36		
4	Smith, Brendon	16	Nunawading Swimming Club Inc	2:11.84		
5	Makarushkin, Lev	16	Melbourne Vicentre Swimming Cl	2:12.26		
6	Kiselnikov, Arthur	16	Bayside Swimming Club Inc	2:18.05		
7	Eekelschot, Jackson	16	Melton Swimming Club Inc	2:23.13		
8	Dingli, Lucas	16	Melton Swimming Club Inc	2:26.27		
9						
Heat 2 of 3 Prelims						
0						
1	McLean, Angus	16	Loreto Aquatic	2:24.92		
2	Nelson, Lachlan	16	Waterlions Swimming Club	2:20.64		
3	Leech, Callum	16	Ivanhoe Aqua Power Swimming Cl	2:16.25		
4	Follett (V), Mitchell	16	Norwood Swimming Club Inc	2:11.41		
5	Young, Kyle	16	TigerSharks Swimming Club	2:12.23		
6	Ikanovic, Alexander	16	Melbourne Vicentre Swimming Cl	2:17.79		
7	Seys, Alexander	16	Sale Swimming Club	2:22.18		
8	Rowland, Hamish	16	Firbank Aquastars	2:26.13		
9						
Heat 3 of 3 Prelims						
0						
1	Gatt, Guy	16	Melbourne University Propulsio	2:24.50		
2	Belfield, Tristan	16	Firbank Aquastars	2:19.66		
3	Afshin Azar, Hamed	16	Nunawading Swimming Club Inc	2:13.99		

Reports can also be printed directly from this module.

First, select the desired printer.

Reports - 2022 Victorian Age SC Championships

Session Selection

Sess	Time	Course	Session Name
1A	09:00	S	Friday 5th August...
1B	09:00	S	Friday 5th August...
2	17:00	S	Friday 5th August...
7	09:00	L	Session 7

Session Item List Selection

Evt	Rnd	Status	Event Name	Hts
1A	F	Seeded	13-14 Girls 400 Fre...	4
3	F	Seeded	18-U Mixed 100 Ba...	1
4	P	Seeded	17-18 Girls 100 Ba...	3
6	P	Seeded	16W Girls 200 IM	3
8	P	Seeded	15W Girls 200 IM	4
10	P	Seeded	14W Girls 100 Bst	3
12	P	Seeded	13W Girls 200 IM	4
16	P	Seeded	16W Girls 50 Free	6
18	P	Seeded	15W Girls 100 Back	5
20	P	Seeded	14W Girls 200 IM	4
22	P	Seeded	13W Girls 100 Bst	4
24	F	Seeded	18-U Mixed 50 Fre...	2
25	P	Seeded	17-18 Girls 200 IM	2
27	P	Seeded	16W Girls 200 Bst	3

Report Preview

Preview Print F3 EPSON2F952C (WF-4640 Series) Email PDF

2022 Victorian Age SC Championships Meet Program - Session : Friday 5th August - MEATS (POOL 1)

Event 3 18-U Mixed 100 Back MC

Lane	Name	Age	Team	Seed Time	Finals	Place
Heat 1 of 1 Timed Finals						
0	Warwick, Keira	16	TigerSharks Swimming Club	1:52.59		
1	Lee, Evie	12	Geelong Swimming Club Incorpor	1:45.18		
2	Bellion, Lockie	14	Traralgon Swimming Club Inc	1:32.43		
3	Dinh, Andrew	14	Oasis Otters Swimming Club Inc	1:24.32		
4	Paulet, Abby	15	Traralgon Swimming Club Inc	1:15.04		
5	Logan, James	15	Geelong Swimming Club Incorpor	1:19.06		
6	Pidriz, Victor	12	Melbourne Swimming Club	1:25.55		
7	Harrington, Cooper	12	Yarra Plenty Waves	1:38.99		
8	Miller, Olivia	18	Wangaratta Amateur Swimming Cl	1:49.20		
9	Make your edits here					

Event 6 16Yr Girls 200 IM

Lane	Name	Age	Team	Seed Time	Prelims	Place
Heat 1 of 3 Prelims						
0	Roberts, Lucy	16	Yarra Plenty Waves	2:37.48		
1	Bamford, Annabelle	16	MLC Aquatic Inc (Victoria)	2:35.55		
2	Doyle, Madeleine	16	Melbourne Vicentre Swimming Cl	2:33.77		
3	Yeo, Mia	16	Haileybury Aquatic Inc.	2:30.02		
4	Torrance, Alannah	16	MLC Aquatic Inc (Victoria)	2:20.93		
5	Cargill, Molly	16	Traralgon Swimming Club Inc	2:25.78		
6	Glover, Annabelle	16	Surrey Park Swimming Club Inc	2:31.53		
7	Skinner, Alexandra	16	Melbourne Vicentre Swimming Cl	2:34.78		
8	Dennis, Mollie	16	Warragul Swimming Club	2:36.70		
9	Naismith, Piper	16	Ringwood Swimming Club Inc	2:38.87		
Heat 2 of 3 Prelims						
0	Gregory, Emma	16	Melbourne Swimming Club	2:38.19		
1	Proudlock, Jessica	16	TigerSharks Swimming Club	2:36.25		
2	Dowler, Zoe	16	Traralgon Swimming Club Inc	2:34.27		
3	Southern, Alessandra	16	Melbourne Swimming Club	2:30.03		
4	Mathers Dakota	16	Munawading Swimming Club Inc	2:22.75		

To see a preview of the report before printing, select the “Preview” button.

Report Preview

Preview Print F3 EPSON2F952C (WF-4640 Series) Email PDF

2022 Victorian Age SC Championships Meet Program - Session : Friday 5th August - MEATS (POOL 1)

Event 3 18-U Mixed 100 Back MC

Lane	Name	Age	Team	Seed Time	Finals	Place
Heat 1 of 1 Timed Finals						
0	Warwick, Keira	16	TigerSharks Swimming Club	1:52.59		
1	Lee, Evie	12	Geelong Swimming Club Incorpor	1:45.18		
2	Bellion, Lockie	14	Traralgon Swimming Club Inc	1:32.43		
3	Dinh, Andrew	14	Oasis Otters Swimming Club Inc	1:24.32		
4	Paulet, Abby	15	Traralgon Swimming Club Inc	1:15.04		
5	Logan, James	15	Geelong Swimming Club Incorpor	1:19.06		
6	Pidriz, Victor	12	Melbourne Swimming Club	1:25.55		
7	Harrington, Cooper	12	Yarra Plenty Waves	1:38.99		
8	Miller, Olivia	18	Wangaratta Amateur Swimming Cl	1:49.20		
9	Make your edits here					

Event 6 16Yr Girls 200 IM

Lane	Name	Age	Team	Seed Time	Prelims	Place
Heat 1 of 3 Prelims						
0	Roberts, Lucy	16	Yarra Plenty Waves	2:37.48		
1	Bamford, Annabelle	16	MLC Aquatic Inc (Victoria)	2:35.55		
2	Doyle, Madeleine	16	Melbourne Vicentre Swimming Cl	2:33.77		
3	Yeo, Mia	16	Haileybury Aquatic Inc.	2:30.02		
4	Torrance, Alannah	16	MLC Aquatic Inc (Victoria)	2:20.93		
5	Cargill, Molly	16	Traralgon Swimming Club Inc	2:25.78		
6	Glover, Annabelle	16	Surrey Park Swimming Club Inc	2:31.53		
7	Skinner, Alexandra	16	Melbourne Vicentre Swimming Cl	2:34.78		
8	Dennis, Mollie	16	Warragul Swimming Club	2:36.70		
9	Naismith, Piper	16	Ringwood Swimming Club Inc	2:38.87		
Heat 2 of 3 Prelims						
0	Gregory, Emma	16	Melbourne Swimming Club	2:38.19		
1	Proudlock, Jessica	16	TigerSharks Swimming Club	2:36.25		
2	Dowler, Zoe	16	Traralgon Swimming Club Inc	2:34.27		
3	Southern, Alessandra	16	Melbourne Swimming Club	2:30.03		
4	Mathers Dakota	16	Munawading Swimming Club Inc	2:22.75		

[illegible]

Print preview

Close

To print the results for the entire meet program, click “Select All” and then “Results”.

Reports - 2017 Victorian Age Championships

Session Selection

Sess	Time	Course	Session Name
1	0900	L	Day 1 Heats
2	1800	L	Day 1 Finals
3	0900	L	Day 2 Heats
4	1800	L	Day 2 Finals
5	0900	L	Day 3 Heats

Session Item List Selection

Ev	Rnd	Status	Event Name	Hts
30	F	Scored	Open Girls 4x50 M...	4
31	F	Scored	Open Boys 4x50 M...	3
32	F	Scored	16-Ov Girls 400 Fr...	1
33	F	Scored	16-Ov Boys 400 Fr...	1
34	F	Scored	15-Ov Girls 100 Fr...	1
35	F	Scored	15-Ov Boys 100 Fr...	1
36	F	Scored	12-Ov Girls 100 Br...	1
37	F	Scored	12-Ov Boys 100 Br...	1
38	F	Scored	14-Ov Girls 200 Ba...	1
39	F	Scored	14-Ov Boys 200 Ba...	1
40	F	Scored	13-Ov Girls 200 IM	1
41	F	Scored	13-Ov Boys 200 IM	1
42	F	Scored	17-Ov Girls 100 Ba...	1
43	F	Scored	17-Ov Boys 100 Ba...	1
44	F	Scored	12-Ov Girls 200 Fr...	1
45	F	Scored	12-Ov Boys 200 Fr...	1
46	F	Scored	16-Ov Girls 50 Free	1

Session Items

Select All F7

Select None

Report Type

Program

Results F5

Print Sheet

Team Scores

Ath Roster

Teams

Entries

LaneTimers

WarmUps

Timeline

Athlete Points

Report Preview

Preview Print F3 Brother HL-123750W series [Copy 1] Email PDF

2017 Victorian Age Championships Session : Day 2 Finals ** Unofficial Preliminary **

Event 30 Open Girls 4x50 Med Heat 1 of 4

Ln	Place	Name	Level	Team	Entry	Finals
1	1	Tranchoe Aqua Power	A	Tranchoe Aqua Power Swimming C1	2:33.40	2:21.85
2	2	Banks, Alannah 12	2	Hassim, Farah 12	3) Hyland, Hanna 12	4) Bice, Abbie 12
3	3	35.12	2:21.85 (1:46.73)			
4	4	Res Dolphins Swima	A	Res Dolphins Swimming Club Inc	2:33.40	2:26.95
5	5	Ilioski, Alannah 11	2	Roberts, Lucy 10	3) Hay, Skylar 10	4) Brien, Caitrona 12
6	6	35.07	2:26.95 (1:51.88)			
7	7	Essendon District	A	Essendon District Aquatic	2:33.06	2:28.35
8	8	Wearing, Ashina 12	2	Nguyen, Hestie 12	3) Koker, Sarah 12	4) Strathis, Nancy 12
9	9	38.05	1:19.15 (41.10)	2:28.35 (1:09.20)		
10	10	SWIMLAND SWIM CLUB	A	SWIMLAND SWIM CLUB	2:32.75	2:29.09
11	11	Krawczyk, Amely 11	2	Chia, Nicole 12	3) Stevenson, Laura 11	4) Phan, TU Cam VT 11
12	12	39.36	1:22.72 (43.36)	2:29.09 (1:06.37)		
13	13	Lilydale Swimming	A	Lilydale Swimming Club Inc	2:33.40	2:33.71
14	14	Barneval, Tara 11	2	Schulz, Tara 12	3) Barker, Madison 12	4) Mun, Chelsea 12
15	15	38.49	2:33.71 (1:55.22)			
16	16	Cheltenham Amateur	A	Cheltenham Amateur Swimming C1	2:58.50	2:39.77
17	17	40.22	1:27.33 (47.11)	2:39.77 (1:12.44)		
18	18	Waterlions Swimm	A	Waterlions Swimming Club	2:23.40	2:42.04
19	19	1) Krull, Alex 11	2) Heidecker, Ella 12	3) Milligan, Clare 12	4) Makris, Siena 11	
20	20	40.15	2:42.04 (2:01.89)			

Event 30 Open Girls 4x50 Med Heat 2 of 4

Ln	Place	Name	Level	Team	Entry	Finals
1	1	Firbank Aquastars	A	Firbank Aquastars	2:30.37	2:23.11
2	2	Oldfield, Stella 12	2	Conlan, Sophie 12	3) Koroschik, Jessie 12	4) Whitehouse, Grace 12
3	3	37.82	1:18.08 (40.26)	2:23.11 (1:05.03)		
4	4	Warragul Amateur S	A	Warragul Amateur Swimming Club	2:29.15	2:25.66
5	5	Ballantyne, Shan 11	2	Watson, Healey 12	3) Cannon, Mayah 12	4) Durrer, Bianca 10
6	6	39.27	1:19.82 (40.23)	2:25.66 (1:06.14)		
7	7	Wyndham City Swima	A	Wyndham City Swimming Club	2:28.69	2:26.50
8	8	Robinson, Isabel 10	2	Mackna, Chloe 11	3) Payne, Ashley 12	4) Te Pan, Emelia 12
9	9	46.82	1:21.42 (34.60)	2:26.50 (1:05.08)		
10	10	Ringwood Swimming	A	Ringwood Swimming Club Inc	2:30.28	2:26.54
11	11	Machars, Dakota 11	2	Geng, Hao 10	3) Fairhurst, Lucy 12	4) Theodore, Tayla 12
12	12	36.23	1:20.36 (44.13)	2:26.54 (1:06.18)		
13	13	Flyers Swia Team	A	Flyers Swia Team	2:29.40	2:28.63
14	14	Backs, Hope 12	2	Evans, Nia 11	3) Degy, Maisoon 12	4) Dew, Bella 11
15	15	37.17	1:19.93 (42.76)	2:28.63 (1:08.70)		

Results can also be individually or collectively selected as described as above (SHIFT & click or CTRL & click will select desired events).

Printing the results is also done the same way as described for the Meet Program above.

Auto Print Heat/Event Results

Immerse Manager Pro can automatically print the results after each heat/event if selected in the 'System Setup' Menu.

Ensure "Auto Score Heats" is selected to enable "Auto Print Heat/Event Results".

System Equipment Setup - Immerse Manager Pro

System Setup Help

Multi Function Display

Pixel Width: 320 ☒ Show Age/Year

Pixel Hgght: 192 ☒ Show Team

Font Percent: 100 ☒ Show Name

Wlindow #: 1 ☒ Show Meet

MFD Lag (mS): 0 ☐ Fullscreen

X Position: 1400 ☐ Headings

Y Position: 0 ☐ Alt. Layout

Portable LED Displays

Displays: 2 LEDs

Marshall: None

Events: Group 6

Results: None

☒ LED Show 100ths

☐ LED Show 1 line

Marshalling Data

Heats Ahd: 4 Hts

Auto Heat: 6 Secs

DataSet: Set 1

☒ Marshall to Heat

☐ MDY ☒ DMY

Organization Logo

Load Image:

No image

Button A Behavior

☒ Final Time Only

☐ Multi Split (Watch)

Miscellaneous

☒ Auto Event HY3 Output File

☒ Generic Timing Output File

☐ Colorado Timing Output File

☒ Empty Lane Times are Exhibition

☒ Unofficial Results

☐ Auto Display Event Placings

☐ Web Results

☐ Score Combined Sessions

Split Handling

☒ Default Method

☐ Each Relay Leg

Scoreboard

☒ Cumulative Splits

PadTime Validation

Offset: 0.3

Timing Setup

☐ Single Split

☐ Pads One End

☒ Pads Both Ends

Slides

Delay (S): 4

☐ Slides each Heat

Operation, Misc

Printer: Brother HL-L2375DW seri...

☒ Race Starter can scroll races

☐ Run Form Lock Enabled

☒ Auto Score Heats

☒ Auto Print Heat/Event Results

Password: guest088

At the conclusion of the heat/event (as managed by the race starter by ending the race), the results will automatically be generated and sent to the selected printer.

Psych Sheet

The “Psych Sheet” button generates a summary of all entered athletes for each event, in order from fastest entry to slowest entry:

Reports - 2017 Victorian Age Championships

Session Selection

Sess	Time	Course	Session Name
1	0900	L	Day 1 Heats
2	1000	L	Day 1 Finals
3	0900	L	Day 2 Heats
4	1000	L	Day 2 Finals
5	0900	L	Day 3 Heats

Session Item List Selection

Ent	Rnd	Status	Event Name	Hts
1	P	Seeded	12-0v Girls 100 Br...	6
2	P	Seeded	12-0v Boys 100 Br...	5
3	P	Seeded	16-0v Boys 200 Fly	3
5	P	Seeded	17-0v Boys 50 Free	6
6	P	Seeded	17-0v Girls 50 Free	5
7	P	Seeded	14-0v Boys 200 IM	3
8	P	Seeded	14-0v Girls 200 IM	5
9	P	Seeded	13-0v Boys 200 Fr...	2
10	P	Seeded	13-0v Girls 200 Fr...	4
12	P	Seeded	12-0v Girls 200 Fly	7
13	P	Seeded	16-0v Boys 100 Fr...	2
14	P	Seeded	16-0v Girls 100 Fr...	5
15	P	Seeded	17-0v Boys 100 Br...	4
16	P	Seeded	17-0v Girls 100 Br...	3
17	P	Seeded	15-0v Boys 200 Br...	3
18	P	Seeded	15-0v Girls 200 Br...	4
19	P	Seeded	14-0v Boys 100 Fly	3

Session Items

Select All F7

Select None

Report Type

Program

Results F5

Psych Sheet

Team Scores

Ath Roster

Teams

Entries

LaneTimers

WarmUps

Timeline

Athlete Points

Report Preview

Preview Print F3

Brother HL-L2375DW series (Copy T)

Email

b.lim@autocoach.com.au

PDF

2017 Victorian Age Championships Psych Sheet - Session : Day 1 Heats

Event 1 12-0v Girls 100 Back Prelims

Name	Age	Team	Seed	Result	Place
1 Liu,Ailin	12	Melbourne Torpedoes Swimming C	1:07.83		
2 Dalgleish,Bethany	12	MLC Aquatic	1:09.03		
3 Wilford (V),Sarah	12	Canberra ASC	1:11.55		
4 Rushell,Victoria	12	Ivanhoe Neons Swimming Club In	1:11.92		
5 Underwood,Chantelle	12	Surrey Park Swimming Club Inc	1:12.56		
6 Steves,Maggie	12	Wangaratta Swimming Club	1:12.93		
7 Cooper,Madison	12	Geelong Swimming Club Incorpor	1:13.80		
8 Jones,Jenna	12	Munawading Swimming Club Inc	1:14.22		
9 Bessins,Caydence	12	Traralgon Swimming Club Inc	1:14.52		
10 Runa,Charlotte	12	Melbourne VICentre Swimming Cl	1:15.07		
11 Walsh,Clara	12	Surrey Park Swimming Club Inc	1:15.38		
12 Zhang,Sarah	12	MI Swimming Club Inc	1:15.47		
13 Ciasulo,Bailia	12	Yarra Plenty Swimming Club	1:16.64		
14 Littlejohn (V),Laura	12	New Zealand	1:16.12		
15 Burlock,Paris	12	Bayside Swimming Club Inc	1:16.24		
16 Kococich,Jessica	12	Firbank Aquasters	1:16.27		
17 Hender (V),Zali	12	Burnie Amateur Swimming Club	1:16.61		
18 Moloney,Dominique	12	Loreto Aquatic	1:17.01		
19 Zou,Vivian	12	Munawading Swimming Club Inc	1:17.01		
20 D'Ovidio,Claudia	12	Bayside Swimming Club Inc	1:17.21		
21 Macleod,Lucinda	12	Wodonga City Swimming Club	1:17.44		
22 Dahiya,Priya	12	Lewerton Swimming Club	1:17.59		
23 Hallis,Parah	12	Ivanhoe Aqua Power Swimming Cl	1:18.29		
24 Banks,Alannah	12	Ivanhoe Aqua Power Swimming Cl	1:18.42		
25 Burge,Kara	12	Northcote Swimming 4 Lifesavin	1:18.68		
26 Ross,Tamadee	12	Sale Swimming Club	1:18.72		
27 Trevelyan,Hannah	12	Traralgon Swimming Club Inc	1:18.91		
28 Holland (V),Emily	12	St Hilda's	1:18.95		
29 Seckinger-Crow,Alyssa	12	Blue Fin Aquatics Amateur Swia	1:19.08		
30 D'Ovidio,Portia	12	Melbourne University Propulsio	1:19.16		
31 Fuller,Maya	12	Geelong Swimming Club Incorpor	1:19.26		
32 Fennell (V),Bliss	12	Norwood Swimming Club Inc	1:19.28		
33 Payne,Ashley	12	Wyndham City Swimming Club	1:19.33		
34 Franco,Olivia	12	MLC Aquatic	1:19.36		
35 Harrington,Abby	12	Munawading Swimming Club Inc	1:19.83		
36 Westmann,Mindibul	12	Burton Aquatic Club Inc	1:19.83		
37 Norris,Madison	12	St Leonard's College Swimming	1:19.86		
RR		Arran Ave	1:19.91		

Team Scores

The Team Scores will be displayed for each individual session, and the final point score after all sessions have been complete.

Reports - 2017 Victorian Age Championships

Session Selection

Sess	Time	Course	Session Name
8	1000	L	Day 4 Finals
9	0900	L	Day 5 Heats
10	1000	L	Day 5 Finals
11	0900	L	Day 6 Heats
12	1000	L	Day 6 Finals

Session Item List Selection

Ent	Rnd	Status	Event Name	Hts
156	F	Scored	Open Girls 100 Br...	1
157	F	Scored	Open Boys 100 Br...	1
158	F	Scored	17-0v Girls 200 Fly	1
159	F	Scored	17-0v Boys 200 Fly	1
160	F	Scored	15-0v Girls 200 IM	1
161	F	Scored	15-0v Boys 200 IM	1
162	F	Scored	14-0v Girls 200 Fr...	1
163	F	Scored	14-0v Boys 200 Fr...	1
164	F	Scored	Open Girls 100 Fr...	1
165	F	Scored	Open Boys 100 Fr...	1
166	F	Scored	13-0v Girls 100 Br...	1
167	F	Scored	13-0v Boys 100 Br...	1
168	F	Scored	17-0v Girls 200 Fr...	1
169	F	Scored	17-0v Boys 200 Fr...	1
170	F	Scored	16-0v Girls 200 Br...	1
171	F	Scored	16-0v Boys 200 Br...	1
172	F	Scored	Open Girls 200 Br...	1

Session Items

Select All F7

Select None

Report Type

Program

Results F5

Psych Sheet

Team Scores

Ath Roster

Teams

Entries

LaneTimers

WarmUps

Timeline

Athlete Points

Report Preview

Preview Print F3

Brother HL-L2375DW series (Copy T)

Email

b.lim@autocoach.com.au

PDF

2017 Victorian Age Championships - Team Scores Report - April 09 2016

Team Rankings - Up to Event 253 ** Unofficial Preliminary **

Session 1 - Day 1 Heats

Place	Team	Team Abbr	Points
1	Adelaide Swia Club	ADL	0
1	Albury	ALBU	0
1	Albury North Levington	ALBY	0
1	Alice Springs Swimming Club In	ALSP	0
1	Altona Swimming Club	ALT	0
1	Aquatics Swimming Club (Vic) I	ATAT	0
1	Ararat Swimming Club Inc	ART	0
1	Ballarat GCO Swimming Club Inc	BGC	0
1	Ballarat Gold Swimming Club In	BGOLD	0
1	Ballarat Swimming Club Inc	BLRT	0
1	Bayside Swimming Club Inc	BSDIB	0
1	Benafla Swimming Club	BNA	0
1	Bendigo East Swimming Club	BED	0
1	Bendigo Hawks Aquatic	BHA	0
1	Blue Fin Aquatics Amateur Swia	BFA	0
1	Burnie Amateur Swimming Club	BU	0
1	CA Tritons Inc	CAT	0
1	Canberra ASC	CABA	0
1	Cardinia Piranha's Swia Club I	P2P	0
1	Cheltenham Amateur Swimming Cl	CTH	0
1	Corrimal Swia Club Inc	CORR	0
1	Darwin Swimming Club	DAR	0
1	Donnington LSC Inc	DINT	0
1	Doncaster-Tasglenovs Amateur	DNT	0
1	DVE Aquatic Club Inc	DVE	0
1	East Gippsland Water Dragons I	EDWD	0
1	EC Waves Swia Club	WAVE	0
1	Edmond Swimming Club Inc	EDM	0
1	Ess Dolphins Swimming Club Inc	ESS	0
1	Essendon District Aquatic	EDIA	0
1	Finley ASC	FINL	0
1	Firbank Aquasters	FAS	0
1	Flyvies Swia Team	FLY	0
1	Geelong Sharks Swia Club	GSH	0
1	Geelong Swia Club Traralgon	GCT	0

As shown below, there are no points awarded for Session 1 – Day 1 Heats as the events are not scored.

Report Preview

☒ PDF

2017 Victorian Age Championships - Team Scores Report - April 09 1239

Team Rankings - Up to Event 253 ** Unofficial Preliminary **

Session 1 - Day 1 Heats

Place	Team	Team Abbr	Points
1	Adelaide Swim Club	ADL	0
1	Albury	ALBU	0
1	Albury North Lavington	ANLV	0
1	Alice Springs Swimming Club In	ALCE	0
1	Altona Swimming Club	ALT	0
1	AquaJets Swimming Club (Vic) I	AJET	0
1	Ararat Swimming Club Inc	ART	0
1	Ballarat GCO Swimming Club Inc	BGC	0
1	Ballarat Gold Swimming Club In	BGOLD	0
1	Ballarat Swimming Club Inc	BLAT	0
1	Bayside Swimming Club Inc	BSIDE	0
1	Benalla Swimming Club	BEN	0
1	Bendigo East Swimming Club	BDE	0
1	Bendigo Hawks Aquatic	BHA	0
1	Blue Fin Aquarius Amateur Swim	BFA	0
1	Burnie Amateur Swimming Club	BU	0
1	CA Tritons Inc	CAA	0
1	Canberra ASC	CBRA	0
1	Cardinia Piranha's Swim Club I	PIR	0
1	Cheltenham Amateur Swimming Cl	CTH	0
1	Corrimal Swim Club Inc	CORR	0
1	Darwin Swimming Club	DAR	0
1	Deniliquin LSC Inc	DENI	0
1	Doncaster-Templestowe Amateur	DWT	0
1	DVE Aquatic Club Inc	DVE	0
1	East Gippsland Water Dragons I	EGWD	0
1	EC Waves Swim Club	WAVE	0
1	Echuca Swimming Club Inc	ECH	0
1	Ess Dolphins Swimming Club Inc	ESD	0
1	Essendon District Aquatic	EDA	0
1	Finley ASC	FTML	0
1	Firbank Aquastars	FAS	0
1	Flyers Swim Team	FLY	0
1	Geelong Sharks Swim Club	GSH	0
1	Geelong Swimming Club Inc	GSC	0

On Session 2 – Day 1 Finals, points have been awarded:

Report Preview

Preview Print F3 Brother HL-L2375DW series (Copy 1) Email b.lin@autococach.com.au PDF

Session 2 - Day 1 Finals

Place	Team	Team Abbr	Points
1	Nunawading Swimming Club Inc	NUN	132
2	Melbourne Vicentre Swimming Cl	MVC	126
3	MLC Aquatic	MLC	44
4	Flyers Swia Team	FLY	40
5	Ivanhoe Neons Swimming Club In	IVN	38
5	New Zealand	NZL	38
7	Cheltenham Amateur Swimming Cl	CTM	30
8	Norwood Swimming Club Inc	NWD	28
9	Bayside Swimming Club Inc	BSIDE	26
10	CA Tritons Inc	CAA	24
10	Melton Swimming Club Inc	MLN	24
10	TigerSharks Swimming Club	TGSH	24
13	Marion Swimming Club Inc	MARI	16
14	Traralgon Swimming Club Inc	TRL	14
15	Geelong Swimming Club Incorpor	GEE	12
16	Melbourne University Propulsio	PROP	10
17	Laverton Swimming Club	LTV	8
18	Doncaster-Templestowe Amateur	DNT	6
18	Firbank Aquastars	FAS	6
18	Surrey Park Swimming Club Inc	SYP	6
18	Wyndham City Swimming Club	WYN	6
22	Riverside Aquatic Inc	RI	4
22	The Hobart Aquatic Club Inc	HA	4
24	Adelaide Swia Club	ADL	0
24	Albury	ALBU	0
24	Albury North Lavington	ANLV	0
24	Alice Springs Swimming Club In	ALCE	0
24	Altona Swimming Club	ALT	0
24	AquaJets Swimming Club (Vic) I	AJIT	0
24	Ararat Swimming Club Inc	ART	0
24	Ballarat GCO Swimming Club Inc	BGC	0
24	Ballarat Gold Swimming Club In	BGOLD	0
24	Ballarat Swimming Club Inc	BLRT	0
24	Benalla Swimming Club	BEN	0
24	Bendigo East Swimming Club	BDE	0
24	Bendigo Hawks Aquatic	BHA	0
24	Blue Fin Aquarius Amateur Swia	BFA	0
24	Burnie Amateur Swimming Club	BU	0
24	Canberra Swia Club	CNSA	0

Shown below is the final team scores after all session have been completed:

Report Preview

Preview Print F3 Brother HL-L2375DW series (Copy 1) Email b.lin@autococach.com.au PDF

All Sessions completed

Points Total 3018

Place	Team	Team Abbr	Points
1	Nunawading Swimming Club Inc	NUN	5164
2	Melbourne Vicentre Swimming Cl	MVC	4859
3	MLC Aquatic	MLC	1990
4	Bayside Swimming Club Inc	BSIDE	1235
5	Norwood Swimming Club Inc	NWD	1136
6	Itoman Swimming School	ITO	1114
7	Surrey Park Swimming Club Inc	STP	1046
8	Traralgon Swimming Club Inc	TRL	994
9	New Zealand	NZL	906
10	Flyers Swia Team	FLY	836
11	Marion Swimming Club Inc	MARI	792
12	CA Tritons Inc	CAA	756
13	Ivanhoe Neons Swimming Club In	IVN	720
14	Cheltenham Amateur Swimming Cl	CTM	671
15	The Hobart Aquatic Club Inc	HA	620
16	Firbank Aquastars	FAS	550
17	DVE Aquatic Club Inc	DVE	524
18	TigerSharks Swimming Club	TGSH	482
19	Geelong Swimming Club Incorpor	GEE	422
19	Loreto Aquatic	LAQ	422
21	Melton Swimming Club Inc	MLN	390
22	Ess Dolphins Swimming Club Inc	ESD	374
23	St Hilda's	SHLD	358
24	Laverton Swimming Club	LTV	300
25	Essendon District Aquatic	EDA	282
26	Waterlions Swimming Club	WLSC	260
27	South Cippisland Bass Swimming	SGB	252
28	Wangaratta Swimming Club	WAN	238
29	Wyndham City Swimming Club	WYM	216
30	Kew Swimming Club	KEW	200
31	Maribyrnong Swimming Club Inc	MARB	198
32	Bendigo East Swimming Club	BDE	180
33	Korea	KOR	168
34	Wodonga Amateur Swimming Club	WOD	164
35	East Cippisland Water Dragons I	EGWD	158
36	GenAquatic Swimming Club	GEN	146
37	Melbourne H2O Swimming Club	MH2O	128

Athlete Roster

The Athlete Roster contains a summary of athletes entered in the meet, and their age, gender and team details shown in alphabetical order.

Reports - 2017 Victorian Age Championships

Session Selection

Sess	Time	Course	Session Name
1	09:00	L	Day 1 Heats
2	18:00	L	Day 1 Finals
3	09:00	L	Day 2 Heats
4	18:00	L	Day 2 Finals
5	09:00	L	Day 3 Heats

Session Item List Selection

Ext	Rnd	Status	Event Name	Hts
1	P	Seeded	12-Ov Girls 100 Ba...	6
2	P	Seeded	12-Ov Boys 100 Ba...	5
3	P	Seeded	16-Ov Boys 200 Fly	3
5	P	Seeded	17-Ov Boys 50 Free	6
6	P	Seeded	17-Ov Girls 50 Free	5
7	P	Seeded	14-Ov Boys 200 IM	3
8	P	Seeded	14-Ov Girls 200 IM	5
9	P	Seeded	13-Ov Boys 200 Fr...	2
10	P	Seeded	13-Ov Girls 200 Fr...	4
12	P	Seeded	12-Ov Girls 200 Fly	2
13	P	Seeded	16-Ov Boys 100 Fr...	7
14	P	Seeded	16-Ov Girls 100 Fr...	5
15	P	Seeded	17-Ov Boys 100 Br...	4
16	P	Seeded	17-Ov Girls 100 Br...	3
17	P	Seeded	15-Ov Boys 200 Ba...	4
18	P	Seeded	15-Ov Girls 200 Ba...	3
19	P	Seeded	14-Ov Boys 100 Fly	3

Sess Items

Select All F7

Select None

Report Type

Results F5

Psych Sheet

Team Scores

Ath Roster

Teams

Entries

LaneTimers

WarmUps

Timeline

Athlete Points

Report Preview

Preview

Print F3

Brother HL-L2375DW series [Copy 1]

Email

☒ PDF

2017 Victorian Age Championships - Athlete Roster

Name	Team	Sex	Age
1 Abbas, Oscar	Flyers Swim Team	M	18
2 Abele, Fabre	Wyndham City Swimming Club	F	13
3 Ablett, Neisha	Traralgon Swimming Club Inc	F	13
4 Adams, Jessica	DVR Aquatic Club Inc	F	17
5 Adams, Tiana	Munawading Swimming Club Inc	F	12
6 Adams (V), Jonte	South Est Swimming Club	M	13
7 Addison, Amy	CA Tritons Inc	F	13
8 Addison, Rosemary	Munawading Swimming Club Inc	F	16
9 Adlam (V), Mary	Norwood Swimming Club Inc	F	15
10 Afshin Asar, Hamed	Munawading Swimming Club Inc	M	16
11 Agoaglu, Peri	CA Tritons Inc	F	13
12 Agnos, Marcus	HLC Aquatic	M	15
13 Ailemand, Emma	Munawading Swimming Club Inc	F	16
14 Allen, David	Laverton Swimming Club	M	16
15 Allen, Joshua	Laverton Swimming Club	M	12
16 Allison, Joshua	Ess Dolphins Swimming Club Inc	M	12
17 Alvarez, Georgina	Ess Dolphins Swimming Club Inc	F	16
18 Americo, Daniel	Melbourne University Propulsio	M	13
19 Aore, Luca	Essendon District Aquatic	M	12
20 Anastasio, Chloe	Essendon District Aquatic	F	16
21 Anderson, Lucy	St Leonard's College Swimming	F	14
22 AndrusMoscrop, Elizabeth	Geelong Swimming Club Incorpor	F	15
23 Angler, Abby	Melton Swimming Club Inc	F	16
24 Ansley (V), Kayla	New Zealand	F	14
25 Apap, Ethan	Yarra Plenty Swimming Club	M	13
26 Archibald, Nicholas	Bayside Swimming Club Inc	M	16
27 Arenius, Alexandra	Melbourne Vicentre Swimming Cl	F	14
28 Arnold, Kirsten	Melbourne Vicentre Swimming Cl	F	16
29 Arnold (V), Emma-Lee	Norwood Swimming Club Inc	F	16
30 Ashby (V), Claudia	New Zealand	F	18
31 Atienza, Gabriel	Melton Swimming Club Inc	M	14
32 Atienza, Gerard	Melton Swimming Club Inc	M	16
33 Atkinson, Ailie	Wyah Two Bays/Sun Hill ASC In	F	15
34 Auricchio, Marissa	Hoppers Crossing Swimming Club	F	12
35 Avis (V), Isobel	New Zealand	F	16
36 Avram, Amy	Melbourne Vicentre Swimming Cl	F	12
37 Auterson, Belli	Melbourne H2O Swimming Club	M	13
38 Ascou, Hayan	Wyndham City Swimming Club	M	16
39 Backx, Hana	Flyers Swim Team	F	12

Teams Report

Pressing the "Teams" report button generates a summary of all entered teams and their athletes in alphabetical order and entry payment fees as shown:

Reports - 2017 Victorian Age Championships

Session Selection

Sess	Time	Course	Session Name
1	09:00	L	Day 1 Heats
2	18:00	L	Day 1 Finals
3	09:00	L	Day 2 Heats
4	18:00	L	Day 2 Finals
5	09:00	L	Day 3 Heats

Session Item List Selection

Evt	Rnd	Status	Event Name	Hts
1	P	Seeded	12-Ov Girls 100 Ba...	6
2	P	Seeded	12-Ov Boys 100 Ba...	5
3	P	Seeded	16-Ov Boys 200 Fly	3
5	P	Seeded	17-Ov Boys 50 Free	6
6	P	Seeded	17-Ov Girls 50 Free	5
7	P	Seeded	14-Ov Boys 200 IM	3
8	P	Seeded	14-Ov Girls 200 IM	5
9	P	Seeded	13-Ov Boys 200 Fr...	2
10	P	Seeded	13-Ov Girls 200 Fr...	4
12	P	Seeded	12-Ov Girls 200 Fly	2
13	P	Seeded	16-Ov Boys 100 Fr...	7
14	P	Seeded	16-Ov Girls 100 Fr...	5
15	P	Seeded	17-Ov Boys 100 Br...	4
16	P	Seeded	17-Ov Girls 100 Br...	3
17	P	Seeded	15-Ov Boys 200 Ba...	3
18	P	Seeded	15-Ov Girls 200 Ba...	4
19	P	Seeded	14-Ov Boys 100 Fly	3

Sess Items

Select All F7

Select None

Report Type

Program

Results F5

Psych Sheet

Team Scores

Ath Roster

Teams

Entries

LaneTimers

WarmUps

Timeline

Athlete Points

Report Preview

Preview Print F3 Brother HL-L2375DWW series (Copy 1) Email PDF

Teams List 2017 Victorian Age Championships

Team: Adelaide Swim Club (ADL)

Ath #	Athlete Name	Relays	Entries	Total	Notes
1	Bennetts (V), Jacinta	\$0.00	\$80.00	\$80.00	
Total for Adelaide Swim Cl:		\$0.00	\$80.00	\$80.00	

Team: Albury (ALB)

Ath #	Athlete Name	Relays	Entries	Total	Notes
1	Cleason, Bailey	\$0.00	\$64.00	\$64.00	
2	Gibbons, Natalie	\$0.00	\$64.00	\$64.00	
3	Lede, Matthew	\$0.00	\$32.00	\$32.00	
4	McCaig, Olivia	\$0.00	\$16.00	\$16.00	
5	Muller, Mackensy	\$0.00	\$80.00	\$80.00	
6	Phogan, Hioise	\$0.00	\$16.00	\$16.00	
7	Richardson, Patrick	\$0.00	\$96.00	\$96.00	
8	Willis, Emily	\$0.00	\$32.00	\$32.00	
Total for Albury:		\$0.00	\$400.00	\$400.00	

Team: Albury North Lavington (ANLV)

Ath #	Athlete Name	Relays	Entries	Total	Notes
1	Brown, Annie	\$0.00	\$80.00	\$80.00	
2	Eigin, Lachlan	\$0.00	\$80.00	\$80.00	
3	Eigin, William	\$0.00	\$80.00	\$80.00	
4	Emerson, Phoebe	\$0.00	\$112.00	\$112.00	
5	Keighran, Laura	\$0.00	\$48.00	\$48.00	
6	Smith, Lily	\$0.00	\$16.00	\$16.00	
Total for Albury North Lav:		\$0.00	\$416.00	\$416.00	

Team: Alice Springs Swimming Club In (AFICE)

Ath #	Athlete Name	Relays	Entries	Total	Notes
1	O'Brien (V), Seth	\$0.00	\$64.00	\$64.00	
2	Tiller (V), McKealy	\$0.00	\$32.00	\$32.00	
Total for Alice Springs Sw:		\$0.00	\$96.00	\$96.00	

Team: Altona Swimming Club (ALT)

Ath #	Athlete Name	Relays	Entries	Total	Notes
1	Curry- Hughes, Jonathan	\$0.00	\$96.00	\$96.00	

Please Note: Relays are not yet included in this report.

Entries Report

This shows all meet entries sorted by Team and showing athlete details and event entry times as shown here:

Reports - 2017 Victorian Age Championships

Session Selection

Sess	Time	Course	Session Name
1	09:00	L	Day 1 Heats
2	18:00	L	Day 1 Finals
3	09:00	L	Day 2 Heats
4	18:00	L	Day 2 Finals
5	09:00	L	Day 3 Heats

Session Item List Selection

Evt	Rnd	Status	Event Name	Hts
1	P	Seeded	12-Ov Girls 100 Ba...	6
2	P	Seeded	12-Ov Boys 100 Ba...	5
3	P	Seeded	16-Ov Boys 200 Fly	3
5	P	Seeded	17-Ov Boys 50 Free	6
6	P	Seeded	17-Ov Girls 50 Free	5
7	P	Seeded	14-Ov Boys 200 IM	3
8	P	Seeded	14-Ov Girls 200 IM	5
9	P	Seeded	13-Ov Boys 200 Fr...	2
10	P	Seeded	13-Ov Girls 200 Fr...	4
12	P	Seeded	12-Ov Girls 200 Fly	2
13	P	Seeded	16-Ov Boys 100 Fr...	5
14	P	Seeded	16-Ov Girls 100 Fr...	5
15	P	Seeded	17-Ov Boys 100 Br...	4
16	P	Seeded	17-Ov Girls 100 Br...	3
17	P	Seeded	15-Ov Boys 200 Ba...	3
18	P	Seeded	15-Ov Girls 200 Ba...	4
19	P	Seeded	14-Ov Boys 100 Fly	3

Sess Items

Select All F7

Select None

Report Type

Program

Results F5

Psych Sheet

Team Scores

Ath Roster

Teams

Entries

LaneTimers

WarmUps

Timeline

Athlete Points

Report Preview

Preview Print F3 Brother HL-L2375DWW series (Copy 1) Email PDF

Entries Report - All Events 2017 Victorian Age Championships

Team: Adelaide Swim Club

Club Total- Individual: 0 Relay: 0

Team: Albury

Ath #	Athlete Name	Age	14 Ind:	1 Rel:	0
1	Gibbons, Natalie	F	Age 14 Ind: 1	Rel: 0	
#8	14-Ov Girls 200 IM		2:42.77		
2	Muller, Mackensy	F	Age 12 Ind: 1	Rel: 0	
#22	12-Ov Girls 100 Fr		1:04.95		
Club Total- Individual: 2		Relay: 0			

Team: Albury North Lavington

Ath #	Athlete Name	Age	13 Ind:	1 Rel:	0
1	Brown, Annie	F	Age 13 Ind: 1	Rel: 0	
#10	13-Ov Girls 200 Fr		2:21.16		
2	Eigin, William	M	Age 14 Ind: 1	Rel: 0	
#7	14-Ov Boys 200 IM		2:30.90		
3	Emerson, Phoebe	F	Age 12 Ind: 3	Rel: 0	
#1	12-Ov Girls 100 Br		1:20.88		
#22	12-Ov Girls 100 Fr		1:07.21		
4	Keighran, Laura	F	Age 15 Ind: 1	Rel: 0	
#10	13-Ov Girls 200 Fr		2:25.20		
Club Total- Individual: 6		Relay: 0			

Team: Alice Springs Swimming Club In

Ath #	Athlete Name	Age	14 Ind:	1 Rel:	0
1	Tiller (V), McKealy	F	Age 14 Ind: 1	Rel: 0	
#14	14-Ov Girls 100 Fr		1:04.16		
Club Total- Individual: 1		Relay: 0			

Team: Altona Swimming Club

Ath #	Athlete Name	Age	14 Ind:	1 Rel:	0
1	Korach, Arjan	M	Age 14 Ind: 1	Rel: 0	
#7	14-Ov Boys 200 IM		2:31.22		
2	Curry- Hughes, Jonathan	M	Age 12 Ind: 2	Rel: 0	
#21	12-Ov Boys 100 Fr		1:05.72		
3	Willis, Sarah	F	Age 14 Ind: 1	Rel: 0	
#8	14-Ov Girls 200 IM		2:39.09		
4	Lockley, Charles	M	Age 13 Ind: 1	Rel: 0	
#23	13-Ov Boys 200 Br		2:40.41		
5	Williams, Liam	M	Age 14 Ind: 2	Rel: 0	
#7	14-Ov Boys 200 IM		2:33.59		
6	Lockley, Victoria	F	Age 14 Ind: 2	Rel: 0	
#16	16-Ov Girls 100 Fr		1:17.87		
#6	12-Ov Girls 50 Fr		PR 92		

Please Note: Relay entries are not yet included in this report.

Lane Timers Report

This shows all entries for each lane in order of event and heat. This report is generated for timekeepers with manual stopwatches in each lane to make sure the correct swimmer is standing behind the block before each race.

Reports - 2017 Victorian Age Championships

Session Selection

Sess	Time	Course	Session Name
1	09:00	L	Day 1 Heats
2	10:00	L	Day 1 Finals
3	09:00	L	Day 2 Heats
4	18:00	L	Day 2 Finals
5	09:00	L	Day 3 Heats

Session Item List Selection

Evt	Rnd	Status	Event Name	Htz
1	P	Seeded	12-Ov Girls 100 Ba...	6
2	P	Seeded	12-Ov Boys 100 Ba...	5
3	P	Seeded	16-Ov Boys 200 Fly	3
5	P	Seeded	17-Ov Boys 50 Free	6
6	P	Seeded	17-Ov Girls 50 Free	5
7	P	Seeded	14-Ov Boys 200 IM	3
8	P	Seeded	14-Ov Girls 200 IM	5
9	P	Seeded	13-Ov Boys 200 Fr...	2
10	P	Seeded	13-Ov Girls 200 Fr...	4
12	P	Seeded	12-Ov Girls 200 Fly	2
13	P	Seeded	16-Ov Boys 100 Fr...	7
14	P	Seeded	16-Ov Girls 100 Fr...	5
15	P	Seeded	17-Ov Boys 100 Br...	4
16	P	Seeded	17-Ov Girls 100 Br...	3
17	P	Seeded	15-Ov Boys 200 Ba...	3
18	P	Seeded	15-Ov Girls 200 Ba...	4
19	P	Seeded	14-Ov Boys 100 Fly	3

Sess Items

Select All F7

Select None

Report Type

Program

Results F5

Psych Sheet

Team Scores

Ath Roster

Teams

Entries

LaneTimers

WarmUps

Timeline

Athlete Points

Report Preview

PreviewPrint F3Brother HL-L2375DW series (Copy 1)EmailPDF

Event 1 12-Ov Girls 100 Back Day 1 Heats Prelime

Lane	Heat	1	2	3	4	5	6
Lane 0	Heat 2	Whitehouse, Grace 12	FAS	1:20.69			
Lane 0	Heat 3	Brien, Caitriona 12	ESD	1:20.21			
Lane 0	Heat 4	Meyer, Hannah 12	TRL	1:18.91			
Lane 0	Heat 5	Boss, Taniaeka 12	SLE	1:18.72			
Lane 0	Heat 6	Burge, Kara 12	NTC	1:18.68			

Event 2 12-Ov Boys 100 Back Day 1 Heats Prelime

Lane	Heat	1	2	3	4	5	6
Lane 0	Heat 2	Ban, Ethan 12	KMN	1:19.40			
Lane 0	Heat 3	Fawkes (V), Dominic 12	NEL	1:18.10			
Lane 0	Heat 4	Basile, Alex 12	DVE	1:17.96			
Lane 0	Heat 5	Baxter, Matthew 12	BDE	1:17.91			

Event 3 16-Ov Boys 200 Fly Day 1 Heats Prelime

Lane	Heat	1	2	3
Lane 0	Heat 1			
Lane 0	Heat 2			
Lane 0	Heat 3			

Event 5 17-Ov Boys 50 Free Day 1 Heats Prelime

Lane	Heat	1	2	3
Lane 0	Heat 2	Traher, Caleb 17	DVE	26.51
Lane 0	Heat 3	Caddy, Tyson 18	TGSH	26.08

Warm Ups Report

This shows a summary of the number of athletes for each team in each selected session that is set to complete a warm up before the competition.

Results Report

Following the completion of each event, results can be emailed to individuals via the “Email” function. This can be done with the program opening directly in your email or a PDF document sent to you. Select the desired events and the “Results” option. Then enter the email address in the top right-hand bar.

See below: Results for the following events have been selected and will be emailed to the recipient.

Reports - 2017 Victorian Age Championships

Session Selection

Sess	Time	Course	Session Name
1	09:00	L	Day 1 Heats
2	10:00	L	Day 1 Finals
3	09:00	L	Day 2 Heats
4	18:00	L	Day 2 Finals
5	09:00	L	Day 3 Heats

Session Item List Selection

Evt	Rnd	Status	Event Name	Hts
30	F	Scored	Open Girls 4x50 M...	4
31	F	Scored	Open Boys 4x50 M...	3
32	F	Scored	16-Ov Girls 400 Fr...	1
33	F	Scored	16-Ov Boys 400 Fr...	1
34	F	Scored	15-Ov Girls 100 Fr...	1
35	F	Scored	15-Ov Boys 100 Fr...	1
36	F	Scored	12-Ov Girls 100 Br...	1
37	F	Scored	12-Ov Boys 100 Br...	1
38	F	Scored	14-Ov Girls 200 Ba...	1
39	F	Scored	14-Ov Boys 200 Ba...	1
40	F	Scored	13-Ov Girls 200 IM	1
41	F	Scored	13-Ov Boys 200 IM	1
42	F	Scored	17-Ov Girls 100 Ba...	1
43	F	Scored	17-Ov Boys 100 Ba...	1
44	F	Scored	12-Ov Girls 200 Fr...	1
45	F	Scored	12-Ov Boys 200 Fr...	1
46	F	Scored	16-Ov Girls 50 Free	1

Session Items

Select All F7

Select None

Report Type

Program

Results F5

Psych Sheet

Team Scores

Ath Roster

Teams

Entries

LaneTimers

WarmUps

Timeline

Athlete Points

Report Preview

Preview

Print F3

Brother HL-12375DW series [Copy 1]

Email

youremailhere@gmail.com

☒ PDF

2017 Victorian Age Championships Session : Day 2 Finals ** Unofficial Preliminary **

Event 30 Open Girls 4x50 Med Heat 1 of 4

Ln	Place	Name	Level	Team	Entry	Finals		
1	1	Ivanhoe Aqua Power	A	Ivanhoe Aqua Power Swimming C1	2:33.40	2:21.85		
		1) Banks, Alannah 12		2) Hassim, Farah 12		3) Hyland, Hanna 12		4) Rice, Abbie 12
		35.12		2:21.85 (1:46.73)				
2	2	Kes Dolphins Swims	A	Kes Dolphins Swimming Club Inc	2:33.40	2:26.95		
		1) Ilioski, Alannah 11		2) Roberts, Lucy 10		3) Hay, Skylar 10		4) Brien, Caitriona 12
		35.07		2:26.95 (1:51.88)				
3	3	Essendon District	A	Essendon District Aquatic	2:33.06	2:28.35		
		1) Wearing, Achina 12		2) Nguyen, Bessie 12		3) Rcker, Sarah 12		4) Stathis, Marcy 12
		38.05		1:19.15 (41.10)		2:28.35 (1:09.20)		
4	4	SWITLAND SWIM CLUB	A	SWITLAND SWIM CLUB	2:32.75	2:29.09		
		1) Krawczyk, Anasty 11		2) Chia, Nicole 12		3) Stevenson, Laura 11		4) Phaa, TU Cam VY 11
		39.36		1:22.72 (43.36)		2:29.09 (1:06.37)		
5	5	Lilydale Swimming	A	Lilydale Swimming Club Inc	2:33.40	2:33.71		
		1) Earnewall, Tara 11		2) Scholz, Tara 12		3) Barker, Madison 12		4) Runn, Chelsea 12
		38.49		2:33.71 (1:55.22)				
6	6	Cheltenham Amateur	A	Cheltenham Amateur Swimming C1	2:58.50	2:39.77		
		40.22		1:27.39 (47.11)		2:39.77 (1:12.44)		
7	7	Waterlions Swimm	A	Waterlions Swimming Club	2:33.40	2:42.04		
		1) Krull, Alex 11		2) Heidecker, Ella 12		3) Milligan, Clare 12		4) Makris, Siena 11
		40.15		2:42.04 (2:01.89)				

Event 30 Open Girls 4x50 Med Heat 2 of 4

Ln	Place	Name	Level	Team	Entry	Finals		
1	1	Fishbark Aquastars	A	Fishbark Aquastars	2:30.37	2:23.11		
		1) Oldfield, Stella 12		2) Conlan, Sophie 12		3) Kococok, Jessic 12		4) Whitehouse, Grace 12
		37.82		1:18.08 (40.26)		2:23.11 (1:05.03)		
2	2	Warragul Amateur S	A	Warragul Amateur Swimming Club	2:29.15	2:25.66		
		1) Balianskye, Ethan 11		2) Watson, Kealey 12		3) Cannon, Mayah 12		4) Currer, Bianca 10
		39.27		1:19.52 (40.25)		2:25.66 (1:06.14)		
3	3	Wyndham City Swims	A	Wyndham City Swimming Club	2:28.69	2:26.50		
		1) Robinson, Isabel 10		2) Hachka, Chloe 11		3) Payne, Ashley 12		4) Ye Paa, Emilia 12
		46.92		1:21.42 (34.60)		2:26.50 (1:05.08)		
4	4	Ringwood Swimming	A	Ringwood Swimming Club Inc	2:30.28	2:26.54		
		1) Hachera, Dakota 11		2) Geng, Hao 10		3) Fairhurst, Lucy 12		4) Theodore, Tayla 12
		36.23		1:20.36 (44.13)		2:26.54 (1:06.18)		
5	5	Flyers Swin Team	A	Flyers Swin Team	2:29.40	2:28.63		
		1) Backs, Hope 12		2) Evans, Mia 11		3) Degy, Mairion 12		4) Dew, Bella 11
		37.17		1:19.93 (42.76)		2:28.63 (1:08.70)		

If the PDF box is checked, this email will appear in your inbox.

Meet Program 2017 Victorian Age Championships

A

AutoCoach <customer@immerseports.com>
To: Meet Report

Meet Program 2017 Victorian Age Championships.pdf
133 KB

Reply

Reply All

Forward

...

Wed 8/04/2025 1:15 PM

If you wish to view the file directly from your email (leaving the pdf box unchecked), it will look like this:

Meet Results: 2017 Victorian Age Championships ** Unofficial Preliminary **

AutoCoach <customer@immersesports.com>
To: Meet Report

[↩ Reply](#) [↩ Reply All](#) [→ Forward](#) [...](#)

Wed 9/04/2015 1:31 PM

2017 Victorian Age Championships Session : Day 2 Finals ** Unofficial Preliminary **

Event 30 Open Girls 4x50 Med Heat 1 of 4					
In	Place	Name	Level	Team	Entry
7	1	Ivanhoe Aqua Power	A	Ivanhoe Aqua Power Swimming Cl	2:33.40
		1) Banks, Alannah 12	2) Hassan, Farah 12	3) Ryland, Hanna 12	4) Rice, Abbie 12
		35.12	2:21.86 (1:46.75)		
2	2	Eas Dolphins Swim	A	Eas Dolphins Swimming Club Inc	2:33.40
		1) Iizuka, Akiyah 10	2) Roberts, Lucy 10	3) Ray, Kylee 10	4) Brian, Caitriona 12
		35.07	2:26.95 (1:51.88)		
3	3	Essendon District	A	Essendon District Aquatic	2:33.56
		1) Veering, Achina 12	2) Nguyen, Beezie 12	3) Eckert, Sarah 12	4) Stathis, Marcy 12
		38.05	1:19.15 (41.10)	2:28.35 (1:09.20)	
4	4	SWIMLAND SWIM CLUB	A	SWIMLAND SWIM CLUB	2:32.75
		1) Krawczyk, Anisety 11	2) Chia, Nicole 12	3) Stevenson, Laura 11	4) Phan, TU Cam Vy 11
		39.34	1:32.72 (43.38)	2:29.09 (1:06.37)	
5	5	Lilydale Swimming	A	Lilydale Swimming Club Inc	2:33.40
		1) Barnevall, Tara 11	2) Schulz, Zara 12	3) Barker, Madison 12	4) Dunn, Chelsea 12
		38.49	2:33.71 (1:55.22)		
1	6	Cheltenham Amateur	A	Cheltenham Amateur Swimming Cl	2:38.60
		40.22	1:27.39 (47.17)	2:39.77 (1:12.44)	
6	7	Waterlions Swimm	A	Waterlions Swimming Club	2:33.40
		1) Krull, Alex 11	2) Heidtcher, Ella 12	3) Milligan, Cleve 12	4) Makris, Siena 11
		40.35	2:42.04 (2:01.69)		
Event 30 Open Girls 4x50 Med Heat 2 of 4					
In	Place	Name	Level	Team	Entry
1	1	Pinkank Aquastars	A	Pinkank Aquastars	2:30.57
		1) Oldfield, Stella 12	2) Conlan, Sophie 12	3) Rozsokic, Jessic 12	4) Whitehouse, Grace 12
		37.52	1:18.08 (40.56)	2:23.11 (1:05.03)	
5	2	Varrapul Amateur S	A	Varrapul Amateur Swimming Club	2:29.15
		1) Ballantyne, Shan 11	2) Watson, Kasey 12	3) Cannon, Hayah 12	4) Zureer, Bianca 10
		39.27	1:19.82 (40.55)	2:28.66 (1:06.34)	
4	3	Wyndham City Swim	A	Wyndham City Swimming Club	2:28.69
		1) Robinson, Isabel 10	2) Mackie, Chloe 11	3) Payne, Ashley 12	4) Te Paa, Emilia 12
		46.82	1:31.62 (34.80)	2:26.80 (1:08.18)	
2	4	Ringwood Swimming	A	Ringwood Swimming Club Inc	2:30.28
		1) Mathers, Dakota 11	2) Gomp, Hao 10	3) Fackhouse, Lucy 12	4) Theodore, Taylor 12
		36.23	1:20.36 (44.13)	2:26.84 (1:06.48)	
5	5	Flyers Swim Team	A	Flyers Swim Team	2:29.40
		1) Becke, Hope 12	2) Evans, Mia 11	3) Dagg, Maisie 12	4) Dew, Bella 11
		37.17	1:19.93 (42.76)	2:28.63 (1:08.70)	
6	6	Sala Swimming Club	A	Sala Swimming Club	2:30.57
		1) Rose, Tamiacka 12	2) Allen, Sophie 12	3) Hedlock, Klana 12	4) Van Ewelen, Day 12
		38.20	1:21.43 (46.23)	2:29.42 (1:07.99)	
7	7	Northcote Swimming	A	Northcote Swimming & Lifesavin	2:30.14
		1) Preston, Maggie 10	2) O'Donoghue, Fran 12	3) Cogan, Quinn 11	4) Burge, Kara 12
		39.33	1:20.62 (41.29)	2:29.86 (1:09.24)	
9	8	Loxeto Aquatic	B	Loxeto Aquatic	2:32.70
		1) Dougherty, Elise 12	2) Hainke, Jessica 11	3) Bedford, Annabe 10	4) Oliphant, Lexi 12
		36.46	1:20.76 (44.30)	2:31.40 (1:10.64)	
9	9	MC Swim Club	A	MC Swim Club	2:32.64
		1) MacDonald (V), R 12	2) Hartman (V), Adel 12	3) MacDonald (V), S 11	4) Palmer (V), Sean 12
		36.42	1:24.39 (47.97)	2:31.79 (1:07.40)	
--	--	Horwood Swimming C	A	Horwood Swimming Club Inc	2:30.33
		1) Blade (V), Mia 12	2) Wakeham (V), Lar 12	3) Fennell (V), Eli 12	4) Wakeham (V), Geo 10
					NS

Editing Athletes

This chapter explains how to change athlete details & add and delete athletes.

Introduction

Athlete details is displayed in this module. Existing athlete data can be modified by selecting the cell you wish to make changes to or from the right-hand panel. To add an athlete, select the “Add” option and begin completing the athlete’s data.

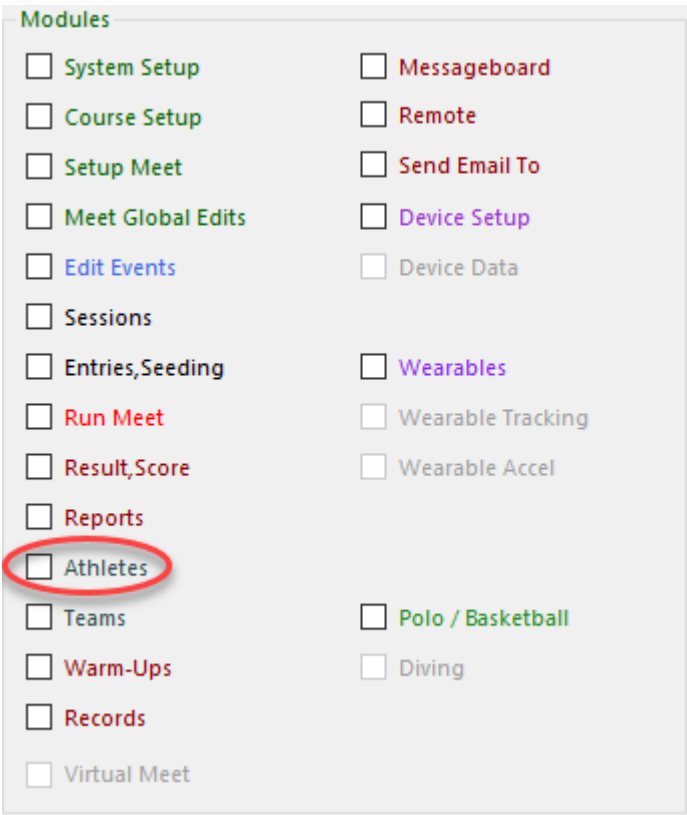

Athlete Details

Athlete details can be typed directly into the newly added row. To set **Gender** type in M or F then <enter> key, type the **Surname** and **Firstname & Age**. The **MI** column refers to the swimmer's middle name. Use the **Year** column if you are running year level based events.

Athletes Database

Athletes

Add F5
Delete

Operation

Save F3

Cancel

Surname Filter

Year 'O' Commencement Age

Age 5

Month Apr

Day 30

Athlete ID

Calculate ID/Year

Date Format DDDMMYYYY

Athlete Listing

Gender	Surname	Firstname	MI	DOB	Age	Year	Reg No.	Team	E-Mail	Points
M	Abbas	Oscar		14/11/2001	15		ABBO5141101	FLY		0
F	Abela	Zahra		15/04/2003	13		ABEZA150403	WVN		0
F	Ablett	Neisha		24/02/2003	13		ABLNE240203	TRL		14
F	Adams	Jessica		29/01/1999	17		ADAJE290199	DVE		84
F	Adams	Tiana		18/01/2004	12		ADAT180104	NUN		0
M	Adams (V)	Jonte		01/01/2003	13		ADAJ0010103	SE		0
F	Addison	Amy		29/12/2002	13		ADDAM291202	CAA		0
F	Addison	Rosemary		16/06/2000	16		ADDRO160600	NUN		82
F	Adlem (V)	Katy		20/06/2001	15		ADLKA200601	NWD		55
M	Afshin Azar	Hamed		11/09/2000	16		AFSHA110900	NUN		110
F	Agaoğlu	Peri		19/01/2003	13		AGAPE190103	CAA		0

Selected Athlete Operation

Enter All Eligible Events F7

Remove any Eligible Events

ALL Athletes Operations

All Athletes enter ALL eligible events

All Athletes remove ALL eligible events

Eligible Individual Events

Event	Description	Selected	Entry Seed	Heat Entered	Lane Assigned
2	12-Ov Boys 100 Back	<input type="checkbox"/>			
7	14-Ov Boys 200 IM	<input type="checkbox"/>			
9	13-Ov Boys 200 Free	<input type="checkbox"/>			
11	12-Ov Boys 200 Fly	<input type="checkbox"/>			
17	15-Ov Boys 200 Back	<input type="checkbox"/>			
19	14-Ov Boys 100 Fly	<input type="checkbox"/>			
21	12-Ov Boys 100 Free	<input type="checkbox"/>			
23	13-Ov Boys 200 Brst	<input type="checkbox"/>			
27	14-Ov Boys 1500 Free	<input type="checkbox"/>			
29	Open Boys 4x100 Med	<input checked="" type="checkbox"/>	4:22.56	1	6

Athlete Details

Gender

☒ M
☐ F
☐ None

DOB

14 Nov 2001

Team

FLY

Firstname

Oscar

Lastname

Abbas

Prefname

Click on the column headings to sort alphabetically ascending or descending.

Alternatively, the right-hand panel can also be used to enter the athlete details.

Use the dropdown menu to select the athlete's **Team**. There is also an option to include preferred names (**Prefname**).

Athlete Details

Gender

☒ M ☐ F ☐ None

DOB

Team

Firstname

Lastname

Prefname

Athlete ID

Athlete ID

Date Format DDMMYYYY

To create the swimmer's registration number, select the "Calculate ID, Year" option in the top right of the window. This will automatically generate an ID for the athlete from their surname, first name and DOB.

The ID can also be typed directly into the **Reg No.** column, allowing up to 19 characters. **NOTE:** when importing into Meet Manager, the athlete's ID will automatically reduce to 14 characters.

Athletes Database

Athletes
Operation
Surname Filter
Year 'O' Commencement Age
Age 5 Month Apr Day 30
Calculate ID, Year
Date Format DDDMMYYY

Add F5
Delete
Save F3
Cancel

Athlete Listing

Gender	Surname	Firstname	MI	DOB	Age	Year	Reg No.	Team	E-Mail	Points
F	Becker	Lorraine		15/10/2004	12		BECL0151004	CTM		0
F	Beckerman	Alex		20/12/2003	12		BECA1201203	CTM		0
F	Byden	Eva		31/10/2002	14		BRYE311002	CTM		0
F	Allen	Millicent		15/07/2004	12		ALLM150704	WAN		0
F	Frazer	Eliza		22/07/2004	12		FRAE1220704	WAN		0
F	Cole	Lucy		11/09/2006	10		COLLU110906	WAN		0
M	Schmitt	Patrick		16/06/2005	11		SCHPA160605	M1		0
M	waring	sam		24/11/2004	12		WARSA241104	LAQ		0
F	marshall	madeline		19/06/2004	12		MARMA190604	LAQ		0
M	Radford	Cameron		24/09/2001	15		RADCA240901	RND		0
M	Entry	John			15		ENT24010901	RND		0

Selected Athlete Operation
Enter All Eligible Events F7
Remove any Eligible Events
ALL Athletes Operations
All Athletes enter ALL eligible events
All Athletes remove ALL eligible events

Eligible Individual Events

Event	Description	Selected	Entry Seed	Heat Entered	Lane Assigned
2	12-Ov Boys 100 Back	<input type="checkbox"/>			
7	14-Ov Boys 200 IM	<input type="checkbox"/>			
9	13-Ov Boys 200 Free	<input type="checkbox"/>			
11	12-Ov Boys 200 Fly	<input type="checkbox"/>			
17	15-Ov Boys 200 Back	<input type="checkbox"/>			
19	14-Ov Boys 100 Fly	<input type="checkbox"/>			
21	12-Ov Boys 100 Free	<input type="checkbox"/>			
23	13-Ov Boys 200 Brst	<input type="checkbox"/>			
27	14-Ov Boys 1500 Free	<input type="checkbox"/>			
29	Open Boys 4x100 Med	<input type="checkbox"/>			

Athletes Database

Athletes
Operation
Surname Filter
Year 'O' Commencement Age
Age 5 Month Apr Day 30
Calculate ID, Year
Date Format DDDMMYYY

Add F5
Delete
Save F3
Cancel

Athlete Listing

Gender	Surname	Firstname	MI	DOB	Age	Year	Reg No.	Team	E-Mail	Points
F	Becker	Lorraine		15/10/2004	12		BECL0151004	CTM		0
F	Beckerman	Alex		20/12/2003	12		BECA1201203	CTM		0
F	Byden	Eva		31/10/2002	14		BRYE311002	CTM		0
F	Allen	Millicent		15/07/2004	12		ALLM150704	WAN		0
F	Frazer	Eliza		22/07/2004	12		FRAE1220704	WAN		0
F	Cole	Lucy		11/09/2006	10		COLLU110906	WAN		0
M	Schmitt	Patrick		16/06/2005	11		SCHPA160605	M1		0
M	waring	sam		24/11/2004	12		WARSA241104	LAQ		0
F	marshall	madeline		19/06/2004	12		MARMA190604	LAQ		0
M	Radford	Cameron		24/09/2001	15		RADCA240901	RND		0
M	Smith	John			15		SMJ0010901	RND		0

Selected Athlete Operation
Enter All Eligible Events F7
Remove any Eligible Events
ALL Athletes Operations
All Athletes enter ALL eligible events
All Athletes remove ALL eligible events

Eligible Individual Events

Event	Description	Selected	Entry Seed	Heat Entered	Lane Assigned
2	12-Ov Boys 100 Back	<input type="checkbox"/>			
7	14-Ov Boys 200 IM	<input type="checkbox"/>			
9	13-Ov Boys 200 Free	<input type="checkbox"/>			
11	12-Ov Boys 200 Fly	<input type="checkbox"/>			
17	15-Ov Boys 200 Back	<input type="checkbox"/>			
19	14-Ov Boys 100 Fly	<input type="checkbox"/>			
21	12-Ov Boys 100 Free	<input type="checkbox"/>			
23	13-Ov Boys 200 Brst	<input type="checkbox"/>			
27	14-Ov Boys 1500 Free	<input type="checkbox"/>			
29	Open Boys 4x100 Med	<input type="checkbox"/>			

Once you click “Save”, the DOB will update in the Athlete Listing.

Athletes Database

Athletes

Add F5
Delete
Save F3
Cancel

Surname Filter

Year '0' Commencement Age
Age 5 Month Apr Day 30

Athlete ID
Calculate ID, Year
Date Format DDDMMYY

Athlete Listing

Gender	Surname	Firstname	MI	DOB	Age	Year	Reg No.	Team	E-Mail	Points
F	Becker	Lorraine		15/10/2004	12		BECL0151004	CTM		0
F	Beckerman	Alex		20/12/2003	12		BECA201203	CTM		0
F	Bryden	Eva		31/10/2002	14		BRIEV311002	CTM		0
F	Allen	Millicent		15/07/2004	12		ALLM150704	WAN		0
F	Frazer	Eliza		22/07/2004	12		FRAEL220704	WAN		0
F	Cole	Lucy		11/09/2006	10		COLLU110906	WAN		0
M	Schmitt	Patrick		16/06/2005	11		SCHPA160605	M1		0
M	waring	sam		24/11/2004	12		WARSA241104	LAQ		0
F	marshall	madeline		19/06/2004	12		MARMA190604	LAQ		0
M	Radford	Cameron		24/09/2001	15		RADCA240901	RND		0
M	Smith	John		01/09/2001	15		SMUOO10901	RND		0

Selected Athlete Operation
Enter All Eligible Events F7
Remove any Eligible Events

ALL Athletes Operations
All Athletes enter ALL eligible events
All Athletes remove ALL eligible events

Eligible Individual Events

Event	Description	Selected	Entry Seed	Heat Entered	Lane Assigned
2	12-Ov Boys 100 Back	<input type="checkbox"/>			
7	14-Ov Boys 200 IM	<input type="checkbox"/>			
9	13-Ov Boys 200 Free	<input type="checkbox"/>			
11	12-Ov Boys 200 Fly	<input type="checkbox"/>			
17	15-Ov Boys 200 Back	<input type="checkbox"/>			
19	14-Ov Boys 100 Fly	<input type="checkbox"/>			
21	12-Ov Boys 100 Free	<input type="checkbox"/>			
23	13-Ov Boys 200 Brst	<input type="checkbox"/>			
27	14-Ov Boys 1500 Free	<input type="checkbox"/>			
29	Open Boys 4x100 Med	<input type="checkbox"/>			

Selected Athlete Operation
Enter All Eligible Events
Remove any Eligible Events

ALL Athletes Operations
All Athletes enter ALL eligible events
All Athletes remove ALL eligible events

When an athlete is selected, the eligible events will be displayed at the bottom of the window. From here, there are options to “**Enter All Eligible Events**”, “**Remove any Eligible Events**” for the individual athletes, as well as “**All Athletes enter ALL eligible events**” and “**All Athletes remove ALL eligible events**”.

Enter All Eligible Events:

Athletes Database

Athletes

Add F5

Delete

Operation

Save F3

Cancel

Surname Filter

Year 'O' Commencement Age

Age 5MonthAprDay30

Athlete ID

Calculate ID,Year

Date Format DDMMYYYY

Athlete Listing

Gender	Surname	Firstname	MI	DOB	Age	Year	Reg No.	Team	E-Mail	Points
F	Becker	Lorraine		15/10/2004	12		BECLO151004	CTM		0
F	Beckerman	Alex		20/12/2003	12		BECAL201203	CTM		0
F	Bryden	Eva		31/10/2002	14		BRIVY311002	CTM		0
F	Allen	Millicent		15/07/2004	12		ALLMI150704	WAN		0
F	Frazer	Eliza		22/07/2004	12		FRAEI220704	WAN		0
F	Cole	Lucy		11/09/2006	10		COLLU110906	WAN		0
M	Schmitt	Patrick		16/06/2005	11		SCHPA160605	M1		0
M	waring	sam		24/11/2004	12		WARSA241104	LAQ		0
F	marshall	madeline		19/06/2004	12		MARMA190604	LAQ		0
M	Radford	Cameron		24/09/2001	15		RADCA240901	RND		0
M	Smith	John		01/09/2001	15		SMUOO10901	RND		0

Selected Athlete Operation

Enter All Eligible Events F7

Remove any Eligible Events

ALL Athletes Operations

All Athletes enter ALL eligible events

All Athletes remove ALL eligible events

Eligible Individual Events

Event	Description	Selected	Entry Seed	Heat Entered	Lane Assigned
2	12-Ov Boys 100 Back	<input type="checkbox"/>			
7	14-Ov Boys 200 IM	<input type="checkbox"/>			
9	13-Ov Boys 200 Free	<input type="checkbox"/>			
11	12-Ov Boys 200 Fly	<input type="checkbox"/>			
17	15-Ov Boys 200 Back	<input type="checkbox"/>			
19	14-Ov Boys 100 Fly	<input type="checkbox"/>			
21	12-Ov Boys 100 Free	<input type="checkbox"/>			
23	13-Ov Boys 200 Brst	<input type="checkbox"/>			
27	14-Ov Boys 1500 Free	<input type="checkbox"/>			
29	Open Boys 4x100 Med	<input type="checkbox"/>			

Athletes Database

Athletes

Add F5

Delete

Operation

Save F3

Cancel

Surname Filter

Year 'O' Commencement Age

Age 5MonthAprDay30

Athlete ID

Calculate ID,Year

Date Format DDMMYYYY

Athlete Listing

Gender	Surname	Firstname	MI	DOB	Age	Year	Reg No.	Team	E-Mail	Points
F	Becker	Lorraine		15/10/2004	12		BECLO151004	CTM		0
F	Beckerman	Alex		20/12/2003	12		BECAL201203	CTM		0
F	Bryden	Eva		31/10/2002	14		BRIVY311002	CTM		0
F	Allen	Millicent		15/07/2004	12		ALLMI150704	WAN		0
F	Frazer	Eliza		22/07/2004	12		FRAEI220704	WAN		0
F	Cole	Lucy		11/09/2006	10		COLLU110906	WAN		0
M	Schmitt	Patrick		16/06/2005	11		SCHPA160605	M1		0
M	waring	sam		24/11/2004	12		WARSA241104	LAQ		0
F	marshall	madeline		19/06/2004	12		MARMA190604	LAQ		0
M	Radford	Cameron		24/09/2001	15		RADCA240901	RND		0
M	Smith	John		01/09/2001	15		SMUOO10901	RND		0

Selected Athlete Operation

Enter All Eligible Events F7

Remove any Eligible Events

ALL Athletes Operations

All Athletes enter ALL eligible events

All Athletes remove ALL eligible events

Eligible Individual Events

Event	Description	Selected	Entry Seed	Heat Entered	Lane Assigned
2	12-Ov Boys 100 Back	<input checked="" type="checkbox"/>	NT		
7	14-Ov Boys 200 IM	<input checked="" type="checkbox"/>	NT		
9	13-Ov Boys 200 Free	<input checked="" type="checkbox"/>	NT		
11	12-Ov Boys 200 Fly	<input checked="" type="checkbox"/>	NT		
17	15-Ov Boys 200 Back	<input checked="" type="checkbox"/>	NT		
19	14-Ov Boys 100 Fly	<input checked="" type="checkbox"/>	NT		
21	12-Ov Boys 100 Free	<input checked="" type="checkbox"/>	NT		
23	13-Ov Boys 200 Brst	<input checked="" type="checkbox"/>	NT		
27	14-Ov Boys 1500 Free	<input checked="" type="checkbox"/>	NT		
29	Open Boys 4x100 Med	<input checked="" type="checkbox"/>			

Immerse Manager Pro User Manual

Page 177

Remove any Eligible Events:

Athletes Database

Athletes:

Surname Filter:

Year 'D' Commencement Age: Age Month Day

Athlete ID:

Athlete Listing

Gender	Surname	Firstname	MI	DOB	Age	Year	Reg No.	Team	E-Mail	Points
F	Becker	Lorraine		15/10/2004	12		BECL0151004	CTM		0
F	Beckerman	Alex		20/12/2003	12		BECA1201203	CTM		0
F	Bryden	Eva		31/10/2002	14		BRIV311002	CTM		0
F	Allen	Millicent		15/07/2004	12		ALLM150704	WAN		0
F	Frazer	Eliza		22/07/2004	12		FRAL220704	WAN		0
F	Cole	Lucy		11/09/2006	10		COLL110906	WAN		0
M	Schmitt	Patrick		16/06/2005	11		SCHRA160605	M1		0
M	waring	sam		24/11/2004	12		WARSA241104	LAQ		0
F	marshall	madeline		19/06/2004	12		MARMA190604	LAQ		0
M	Radford	Cameron		24/09/2001	15		RADCA240901	RND		0
M	Smith	John		01/09/2001	15		SMJ0010901	RND		0

Athlete Details

Gender: ☒ M ☐ F ☐ None

DOB:

Team:

Firstname:

Lastname:

Prefname:

Selected Athlete Operation

Eligible Individual Events

Event	Description	Selected	Entry Seed	Heat Entered	Lane Assigned
2	12-Ov Boys 100 Back	<input checked="" type="checkbox"/>	NT		
7	14-Ov Boys 200 IM	<input checked="" type="checkbox"/>	NT		
9	13-Ov Boys 200 Free	<input checked="" type="checkbox"/>	NT		
11	12-Ov Boys 200 Fly	<input checked="" type="checkbox"/>	NT		
17	15-Ov Boys 200 Back	<input checked="" type="checkbox"/>	NT		
19	14-Ov Boys 100 Fly	<input checked="" type="checkbox"/>	NT		
21	12-Ov Boys 100 Free	<input checked="" type="checkbox"/>	NT		
23	13-Ov Boys 200 Brst	<input checked="" type="checkbox"/>	NT		
27	14-Ov Boys 1500 Free	<input checked="" type="checkbox"/>	NT		
29	Open Boys 4x100 Med	<input type="checkbox"/>			

Athletes Database

Athletes:

Surname Filter:

Year 'D' Commencement Age: Age Month Day

Athlete ID:

Athlete Listing

Gender	Surname	Firstname	MI	DOB	Age	Year	Reg No.	Team	E-Mail	Points
F	Becker	Lorraine		15/10/2004	12		BECL0151004	CTM		0
F	Beckerman	Alex		20/12/2003	12		BECA1201203	CTM		0
F	Bryden	Eva		31/10/2002	14		BRIV311002	CTM		0
F	Allen	Millicent		15/07/2004	12		ALLM150704	WAN		0
F	Frazer	Eliza		22/07/2004	12		FRAL220704	WAN		0
F	Cole	Lucy		11/09/2006	10		COLL110906	WAN		0
M	Schmitt	Patrick		16/06/2005	11		SCHRA160605	M1		0
M	waring	sam		24/11/2004	12		WARSA241104	LAQ		0
F	marshall	madeline		19/06/2004	12		MARMA190604	LAQ		0
M	Radford	Cameron		24/09/2001	15		RADCA240901	RND		0
M	Smith	John		01/09/2001	15		SMJ0010901	RND		0

Athlete Details

Gender: ☒ M ☐ F ☐ None

DOB:

Team:

Firstname:

Lastname:

Prefname:

Selected Athlete Operation

Eligible Individual Events

Event	Description	Selected	Entry Seed	Heat Entered	Lane Assigned
2	12-Ov Boys 100 Back	<input checked="" type="checkbox"/>	NT		
7	14-Ov Boys 200 IM	<input checked="" type="checkbox"/>	NT		
9	13-Ov Boys 200 Free	<input checked="" type="checkbox"/>	NT		
11	12-Ov Boys 200 Fly	<input checked="" type="checkbox"/>	NT		
17	15-Ov Boys 200 Back	<input checked="" type="checkbox"/>	NT		
19	14-Ov Boys 100 Fly	<input checked="" type="checkbox"/>	NT		
21	12-Ov Boys 100 Free	<input checked="" type="checkbox"/>	NT		
23	13-Ov Boys 200 Brst	<input checked="" type="checkbox"/>	NT		
27	14-Ov Boys 1500 Free	<input checked="" type="checkbox"/>	NT		
29	Open Boys 4x100 Med	<input type="checkbox"/>			

Confirm remove all enries for selected Athlete

Are you sure you want to remove every event entered for Smith,John

Athletes Database

Athletes **Operation** **Surname Filter** **Year 'O' Commencement Age**

Add F5 **Delete** **Save F3** **Cancel** **Age** **5** **Month** **Apr** **Day** **30**

Athlete ID **Calculate ID/Year** **Date Format DDDMMYY**

Athlete Listing

Gender	Surname	Firstname	MI	DOB	Age	Year	Reg No.	Team	E-Mail	Points
F	Becker	Lorraine		15/10/2004	12		BECL0151004	CTM		0
F	Beckerman	Alex		20/12/2003	12		BECAL201203	CTM		0
F	Bryden	Eva		31/10/2002	14		BRVEV311002	CTM		0
F	Allen	Millicent		15/07/2004	12		ALLM150704	WVAN		0
F	Frazer	Eliza		22/07/2004	12		FRAE1220704	WVAN		0
F	Cole	Lucy		11/09/2006	10		COLLU110906	WVAN		0
M	Schmitt	Patrick		16/06/2005	11		SCHRA160605	M1		0
M	Waring	Sam		24/11/2004	12		WARSA241104	LAQ		0
F	Marshall	Madeline		19/06/2004	12		MARMA190604	LAQ		0
M	Radford	Cameron		24/09/2001	15		RADCA240901	RND		0
M	Smith	John		01/09/2001	15		SMUJO010901	RND		0

Selected Athlete Operation **Enter All Eligible Events F7** **Remove any Eligible Events** **ALL Athletes Operations** **All Athletes enter ALL eligible events** **All Athletes remove ALL eligible events**

Eligible Individual Events

Event	Description	Selected	Entry Seed	Heat Entered	Lane Assigned
2	12-Ov Boys 100 Back	<input type="checkbox"/>			
7	14-Ov Boys 200 IM	<input type="checkbox"/>			
9	13-Ov Boys 200 Free	<input type="checkbox"/>			
11	12-Ov Boys 200 Fly	<input type="checkbox"/>			
17	15-Ov Boys 200 Back	<input type="checkbox"/>			
19	14-Ov Boys 100 Fly	<input type="checkbox"/>			
21	12-Ov Boys 100 Free	<input type="checkbox"/>			
23	13-Ov Boys 200 Brst	<input type="checkbox"/>			
27	14-Ov Boys 1500 Free	<input type="checkbox"/>			
29	Open Boys 4x100 Med	<input type="checkbox"/>			

The “All Athletes enter ALL eligible events” and “All Athlete remove ALL eligible events” options will alter entries for all the athletes under the Athlete Listing window.

To make minor changes for a small number of athletes, you can manually tick each event box that the athlete is entering in.

Eligible Individual Events

Event	Description	Selected	Entry Seed	Heat Entered	Lane Assigned
1	12-Ov Girls 100 Back	<input checked="" type="checkbox"/>	1:17.44	4	1
12	12-Ov Girls 200 Fly	<input type="checkbox"/>			
22	12-Ov Girls 100 Free	<input checked="" type="checkbox"/>	1:04.15	7	2
28	Open Girls 4x100 Med	<input type="checkbox"/>			
30	Open Girls 4x50 Med	<input type="checkbox"/>			
36	12-Ov Girls 100 Brst	<input checked="" type="checkbox"/>	1:29.71	4	7
44	12-Ov Girls 200 Free	<input checked="" type="checkbox"/>	2:22.42	3	2
52	12-Ov Girls 100 Fly	<input checked="" type="checkbox"/>	1:17.14	5	7
58	Open Girls 800 Free	<input checked="" type="checkbox"/>	10:37.88	2	0
60	Open Girls 4x100 Free	<input type="checkbox"/>			

Please Note: Athletes cannot be entered into relay events from this window. Please refer to the ‘Teams’ Module to first select a team for the desired event, then the ‘Entries, Seeding’ Module to order athletes.

Athletes Database

Athletes: Add F5, Delete, Save F3, Cancel

Surname Filter:

Year 'O' Commencement Age: Age 5, Month Apr, Day 30

Athlete ID: Calculate ID/Year, Date Format DDMMYYYY

Athlete Listing

Gender	Surname	Firstname	MI	DOB	Age	Year	Reg No.	Team	E-Mail	Points
F	Unny	Olivia		19/11/2001	15		UNNOL191101	ICA		0
M	Barnes	Lewis		07/04/1999	17		BARLE070499	ICA		0
F	Beroukas	Elektra		21/06/2000	16		BEREL210600	ICA		0
M	Bohn	Griffin		13/02/2001	15		BOHGR130201	ICA		0
F	Warren	Georgina		06/04/1999	17		WARGE060499	ICA		0
F	Proctor Parkin	Georgia		14/03/2004	12		PROGE140304	ICA		0
M	Evans	Nicholas		28/04/2004	12		EVNNU080404	WDCI		0
F	Whitehouse	Sarah		06/01/1999						0
F	Macleod	Lucinda		07/06/2004						36
F	Male	Sarah-Jane		15/10/2002						0
F	Bennetts (M)	Jacinta		15/10/2001						0

Relay Entry! - only individual races can be entered here

Enter athletes into relay events in the Entries and Seeding module

OK

Selected Athlete Operation

Enter All Eligible Events F7, Remove any Eligible Events, All Athletes enter ALL eligible events, All Athletes remove ALL eligible events

Eligible Individual Events

Event	Description	Selected	Entry Seed	Heat Entered	Lane Assigned
1	12-Ov Girls 100 Back	<input checked="" type="checkbox"/>	1:17.44	4	1
12	12-Ov Girls 200 Fly	<input type="checkbox"/>			
22	12-Ov Girls 100 Free	<input checked="" type="checkbox"/>	1:04.15	7	2
28	Open Girls 4x100 Med	<input type="checkbox"/>			
30	Open Girls 4x50 Med	<input type="checkbox"/>			
36	12-Ov Girls 100 Brst	<input checked="" type="checkbox"/>	1:29.71	4	7
44	12-Ov Girls 200 Free	<input checked="" type="checkbox"/>	2:22.42	3	2
52	12-Ov Girls 100 Fly	<input checked="" type="checkbox"/>	1:17.14	5	7
58	Open Girls 800 Free	<input checked="" type="checkbox"/>	10:37.88	2	0
60	Open Girls 4x100 Free	<input type="checkbox"/>			

Don't forget to save your changes after each athlete to ensure no data is lost.

Operation

Save F3, Cancel

Editing Teams

This chapter explains how to change Team details and add and delete Teams.

Modules

<input type="checkbox"/> System Setup	<input type="checkbox"/> Messageboard
<input type="checkbox"/> Course Setup	<input type="checkbox"/> Remote
<input type="checkbox"/> Setup Meet	<input type="checkbox"/> Send Email To
<input type="checkbox"/> Meet Global Edits	<input type="checkbox"/> Device Setup
<input type="checkbox"/> Edit Events	<input type="checkbox"/> Device Data
<input type="checkbox"/> Sessions	
<input type="checkbox"/> Entries, Seeding	<input type="checkbox"/> Wearables
<input type="checkbox"/> Run Meet	<input type="checkbox"/> Wearable Tracking
<input type="checkbox"/> Result, Score	<input type="checkbox"/> Wearable Accel
<input type="checkbox"/> Reports	
<input type="checkbox"/> Athletes	
<input type="checkbox"/> Teams	<input type="checkbox"/> Polo / Basketball
<input type="checkbox"/> Warm-Ups	<input type="checkbox"/> Diving
<input type="checkbox"/> Records	
<input type="checkbox"/> Virtual Meet	

Introduction

The Teams Database will display team details as well as relay entries, where clubs/teams can enter into available relay events.

Teams Database and Relay Entries

Teams

Add

Delete

Operation

Save

Cancel

Team Name Filter

Team Gender

☒ X
☐ M
☐ F

Address 1 / Email

Address 2

City

Teams Listing

Abbr	Short	Team Name	Team Email	Country	LSC	NoScore	Points
ADL	Adelaide Swim Cl	Adelaide Swim Club				<input type="checkbox"/>	0
ALBU	Albury	Albury				<input type="checkbox"/>	0
ANLV	Albury North Lav	Albury North Lavington				<input type="checkbox"/>	0
ALCE	Alice Springs Sw	Alice Springs Swimming Club In	aliceswimclub@hotmail.com			<input type="checkbox"/>	0
ALT	Altona	Altona Swimming Club	info_sv@altonaswimmingclub.org			<input type="checkbox"/>	0
AJET	Epping Aquajets	Aquajets Swimming Club (Vic) I	kevin.b@aquajets.com.au			<input type="checkbox"/>	0
ART	Ararat Swimming	Ararat Swimming Club Inc	araratswimmingclub@gmail.com			<input type="checkbox"/>	0
BGC	Ballarat GCO Swi	Ballarat GCO Swimming Club Inc	secretary@ballaratgco.org.au			<input type="checkbox"/>	0
BGOLD	Ballarat Gold Sw	Ballarat Gold Swimming Club In	jenn.lesage@bigpond.com	AUS		<input type="checkbox"/>	0
BLRT	Ballarat VIC	Ballarat Swimming Club Inc	secretary@ballaratswimmingclub.org.a			<input type="checkbox"/>	0
BSIDE	Bayside Swimming	Bayside Swimming Club Inc	info@baysideswimming.org.au			<input type="checkbox"/>	0
BEN	Benalla Swimming	Benalla Swimming Club	richard@sublimepc.com.au			<input type="checkbox"/>	0
BDE	Bendigo East Swi	Bendigo East Swimming Club	membership@bendigoeastswimmingclub.c	AUS		<input type="checkbox"/>	0
BHA	Bendigo Hawks Aq	Bendigo Hawks Aquatic	bendigohawkssecretary@gmail.com			<input type="checkbox"/>	0
BFA	Blue Fin	Blue Fin Aquarius Amateur Swim	competitions@bluefinswim.com			<input type="checkbox"/>	0
BU	Burnie Amateur S	Burnie Amateur Swimming Club	mat.munday@gmail.com			<input type="checkbox"/>	0
CAA	CA Tritons	CA Tritons Inc	secretary@catritons.com	AUS		<input type="checkbox"/>	0
CEBA	Coburns BCC	Coburns BCC	secretary@coburnsbcc.org.au			<input type="checkbox"/>	0

Selected Team Operation

Enter all Eligible Relays

Remove any Relay Entries

All Teams Operations

All Teams enter eligible Relays

All Teams remove all Relay Entries

Event	Description	Status	Entered	Seed	Heat	Lane	Scr	Exh
154	Open Boys 4x50 Med		<input type="checkbox"/>				<input type="checkbox"/>	<input type="checkbox"/>
155	Open Girls 4x50 Med		<input type="checkbox"/>				<input type="checkbox"/>	<input type="checkbox"/>
181	Open Boys 4x100 Med		<input type="checkbox"/>				<input type="checkbox"/>	<input type="checkbox"/>
182	Open Girls 4x100 Med		<input type="checkbox"/>				<input type="checkbox"/>	<input type="checkbox"/>
28	Open Girls 4x100 Med		<input type="checkbox"/>				<input type="checkbox"/>	<input type="checkbox"/>
29	Open Boys 4x100 Med		<input type="checkbox"/>				<input type="checkbox"/>	<input type="checkbox"/>
31	Open Boys 4x50 Med		<input type="checkbox"/>				<input type="checkbox"/>	<input type="checkbox"/>
90	Open Boys 4x50 Free		<input type="checkbox"/>				<input type="checkbox"/>	<input type="checkbox"/>
91	Open Girls 4x50 Free		<input type="checkbox"/>				<input type="checkbox"/>	<input type="checkbox"/>
122	Open Girls 4x100 Free		<input type="checkbox"/>				<input type="checkbox"/>	<input type="checkbox"/>
123	Open Boys 4x100 Free		<input type="checkbox"/>				<input type="checkbox"/>	<input type="checkbox"/>
124	Open Boys 4x50 Free		<input type="checkbox"/>				<input type="checkbox"/>	<input type="checkbox"/>
30	Open Girls 4x50 Med		<input type="checkbox"/>				<input type="checkbox"/>	<input type="checkbox"/>

Adding a Team

To add a team, click “Add”. This new team is defaulted to “Team <number>” and will appear in the ‘T’ section of the **Teams Listing** (alphabetically sorted). You can edit the team details by directly typing into the cells.

Teams Database and Relay Entries

Teams

Add

Delete

Operation

Save

Cancel

Team Name Filter

Team Gender

☒ X
☐ M
☐ F

Address 1 / Email

Address 2

City

Teams Listing

Abbr	Short	Team Name	Team Email	Country	LSC	NoScore	Points
HUR	Peninsula Hurric	Peninsula Hurricanes Swimming	coachalexwebb@gmail.com			<input type="checkbox"/>	0
PLC	PLC Aquatic, VIC	PLC Aquatic	aquaticcoaches@plc.vic.edu.au			<input type="checkbox"/>	0
RND	Ringwood	Ringwood Swimming Club Inc	ringwoodswimmingclub@gmail.com	AUS		<input type="checkbox"/>	0
RI	Riverside Aquati	Riverside Aquatic Inc	info@riversideaquatic.com.au			<input type="checkbox"/>	0
ROD	Rosebud Swimming	Rosebud Swimming Club Inc	info@psac.net.au			<input type="checkbox"/>	0
RUY	Ruyton Aquatic C	Ruyton Aquatic Club Inc.	aquatics@ruyton.vic.edu.au			<input type="checkbox"/>	0
SLE	Sale	Sale Swimming Club	secretary@saleswimming.org.au	AUS		<input type="checkbox"/>	0
SEY	Seymour & Distri	Seymour & District Amateur Swi	seymoursharkssecretary@gmail.com			<input type="checkbox"/>	0
SHN	Shepparton Swimm	Shepparton Swimming Club	princes20@bigpond.com			<input type="checkbox"/>	0
SE	South Esk Swimmi	South Esk Swimming Club	Jayne.Shepherd@taswater.com.au			<input type="checkbox"/>	0
SGB	South Gippsland	South Gippsland Bass Swimming	trascott@bigpond.com			<input type="checkbox"/>	0
STCA	St Catherine's A	St Catherine's Aquatic Inc.	cocooper@stcatherines.net.au			<input type="checkbox"/>	0
SHILD	St Hilda's	St Hilda's	andy@andypollardhomes.com.au			<input type="checkbox"/>	0
STLC	St Leonard's Col	St Leonard's College Swimming	contact.swimclub@stleonards.vic.edu.	AUS		<input type="checkbox"/>	0
SYP	Surrey Park Swim	Surrey Park Swimming Club Inc	heather@surreyparkswimclub.com.au			<input type="checkbox"/>	0
SSC	SWIMLAND	SWIMLAND SWIM CLUB	coach@swimlandswimclub.com	AUS	VI	<input type="checkbox"/>	0
T395	Team 395	Team 395				<input type="checkbox"/>	0

Selected Team Operation

Enter all Eligible Relays

Remove any Relay Entries

All Teams Operations

All Teams enter eligible Relays

All Teams remove all Relay Entries

Event	Description	Status	Entered	Seed	Heat	Lane	Scr	Exh
154	Open Boys 4x50 Med		<input type="checkbox"/>				<input type="checkbox"/>	<input type="checkbox"/>
155	Open Girls 4x50 Med		<input type="checkbox"/>				<input type="checkbox"/>	<input type="checkbox"/>
181	Open Boys 4x100 Med		<input type="checkbox"/>				<input type="checkbox"/>	<input type="checkbox"/>
182	Open Girls 4x100 Med		<input type="checkbox"/>				<input type="checkbox"/>	<input type="checkbox"/>
28	Open Girls 4x100 Med		<input type="checkbox"/>				<input type="checkbox"/>	<input type="checkbox"/>
29	Open Boys 4x100 Med		<input type="checkbox"/>				<input type="checkbox"/>	<input type="checkbox"/>
31	Open Boys 4x50 Med		<input type="checkbox"/>				<input type="checkbox"/>	<input type="checkbox"/>
90	Open Boys 4x50 Free		<input type="checkbox"/>				<input type="checkbox"/>	<input type="checkbox"/>
91	Open Girls 4x50 Free		<input type="checkbox"/>				<input type="checkbox"/>	<input type="checkbox"/>
122	Open Girls 4x100 Free		<input type="checkbox"/>				<input type="checkbox"/>	<input type="checkbox"/>
123	Open Boys 4x100 Free		<input type="checkbox"/>				<input type="checkbox"/>	<input type="checkbox"/>
124	Open Boys 4x50 Free		<input type="checkbox"/>				<input type="checkbox"/>	<input type="checkbox"/>
30	Open Girls 4x50 Med		<input type="checkbox"/>				<input type="checkbox"/>	<input type="checkbox"/>

Deleting a Team

To delete a team, click on the team you wish to erase, then select “Delete”.

Teams Database and Relay Entries

Teams: Add **Delete** Operation: Save Cancel Team Name Filter: Team Gender: ☒ X ☐ M ☐ F

Address 1 / Email: Address 2: City:

Teams Listing

Abbr	Short	Team Name	Team Email	Country	LSC	NoScore	Points
HUR	Peninsula Hurric	Peninsula Hurricanes Swimming	coachalexwebb@gmail.com			<input type="checkbox"/>	0
PLC	PLC Aquatic, VIC	PLC Aquatic	aquaticcoaches@plc.vic.edu.au			<input type="checkbox"/>	0
RND	Ringwood	Ringwood Swimming Club Inc	ringwoodswimmingclub@gmail.com	AUS		<input type="checkbox"/>	0
RI	Riverside Aquati	Riverside Aquatic Inc	info@riversideaquatic.com.au			<input type="checkbox"/>	0
ROD	Rosebud Swimming	Rosebud Swimming Club Inc	info@psac.net.au			<input type="checkbox"/>	0
RUY	Ruyton Aquatic C	Ruyton Aquatic Club Inc.	aquatics@ruyton.vic.edu.au			<input type="checkbox"/>	0
SLE	Sale	Sale Swimming Club	secretary@saleswimming.org.au	AUS		<input type="checkbox"/>	0
SEY	Seymour & Distri	Seymour & District Amateur Swi	seymoursharkssecretary@gmail.com			<input type="checkbox"/>	0
SHN	Shepparton Swimm	Shepparton Swimming Club	princes20@bigpond.com			<input type="checkbox"/>	0
SE	South Esk Swimmi	South Esk Swimming Club	Jayne.Shepherd@taswater.com.au			<input type="checkbox"/>	0
SGB	South Gippsland	South Gippsland Bass Swimming	trascott@bigpond.com			<input type="checkbox"/>	0
STCA	St Catherine's A	St Catherine's Aquatic Inc.	cocooper@stcatherines.net.au			<input type="checkbox"/>	0
SHLD	St Hilda's	St Hilda's	andy@andypollardhomes.com.au			<input type="checkbox"/>	0
STLC	St Leonard's Col	St Leonard's College Swimming	contact.swimclub@stleonards.vic.edu.	AUS		<input type="checkbox"/>	0
SYP	Surrey Park Swim	Surrey Park Swimming Club Inc	heather@surreyparkswimclub.com.au			<input type="checkbox"/>	0
SSC	SWIMLAND	SWIMLAND SWIM CLUB	coach@swimlandswimclub.com	AUS	VI	<input type="checkbox"/>	0
T395	Team 395	Team 395				<input type="checkbox"/>	0

Select Team Operation: Enter all Eligible Relays Remove any Relay Entries All Teams Operations: All Teams enter eligible Relays All Teams remove all Relay Entries

Event	Description	Status	Entered	Seed	Heat	Lane	Scr	Exh
154	Open Boys 4x50 Med		<input type="checkbox"/>				<input type="checkbox"/>	<input type="checkbox"/>
155	Open Girls 4x50 Med		<input type="checkbox"/>				<input type="checkbox"/>	<input type="checkbox"/>
181	Open Boys 4x100 Med		<input type="checkbox"/>				<input type="checkbox"/>	<input type="checkbox"/>
182	Open Girls 4x100 Med		<input type="checkbox"/>				<input type="checkbox"/>	<input type="checkbox"/>
28	Open Girls 4x100 Med		<input type="checkbox"/>				<input type="checkbox"/>	<input type="checkbox"/>
29	Open Boys 4x100 Med		<input type="checkbox"/>				<input type="checkbox"/>	<input type="checkbox"/>
31	Open Boys 4x50 Med		<input type="checkbox"/>				<input type="checkbox"/>	<input type="checkbox"/>
90	Open Boys 4x50 Free		<input type="checkbox"/>				<input type="checkbox"/>	<input type="checkbox"/>
91	Open Girls 4x50 Free		<input type="checkbox"/>				<input type="checkbox"/>	<input type="checkbox"/>
122	Open Girls 4x100 Free		<input type="checkbox"/>				<input type="checkbox"/>	<input type="checkbox"/>
123	Open Boys 4x100 Free		<input type="checkbox"/>				<input type="checkbox"/>	<input type="checkbox"/>
124	Open Boys 4x50 Free		<input type="checkbox"/>				<input type="checkbox"/>	<input type="checkbox"/>
30	Open Girls 4x50 Med		<input type="checkbox"/>				<input type="checkbox"/>	<input type="checkbox"/>

Under the Teams Database and Relay Entries window, Team details will be listed (**Abbreviation, Short Team Name, Full Team Name, Team Email, Country, Lifesaving Club Jurisdiction**, whether the team is eligible to **Score** points at the meet and the team's total points).

To do a quick search of a team, use the Team Name Filter window:

Team Name Filter

Auto Entering Athletes

Similar to the Athlete Entry Database, there are options to **“Enter All Eligible Events”**, **“Remove any Relay Entries”**, as well as **“All Teams enter ALL eligible Relays”** and **“All Teams remove ALL Relay Entries”**.

Selected Team Operation

Enter all Eligible Relays

Remove any Relay Entries

All Teams Operations

All Teams enter eligible Relays

All Teams remove all Relay Entries

Enter All Eligible Relays

Selected Team Operation

Enter all Eligible Relays

Remove any Relay Entries

All Teams Operations

All Teams enter eligible Relays

All Teams remove all Relay Entries

Event	Description	Status	Entered	Seed	Heat	Lane	Scr	Exh	
154	Open Boys 4x50 Med		<input checked="" type="checkbox"/>	NT			<input type="checkbox"/>	<input type="checkbox"/>	
155	Open Girls 4x50 Med		<input checked="" type="checkbox"/>	NT			<input type="checkbox"/>	<input type="checkbox"/>	
181	Open Boys 4x100 Med		<input checked="" type="checkbox"/>	NT			<input type="checkbox"/>	<input type="checkbox"/>	
182	Open Girls 4x100 Med		<input checked="" type="checkbox"/>	NT			<input type="checkbox"/>	<input type="checkbox"/>	
28	Open Girls 4x100 Med		<input checked="" type="checkbox"/>	NT			<input type="checkbox"/>	<input type="checkbox"/>	
29	Open Boys 4x100 Med		<input checked="" type="checkbox"/>	NT			<input type="checkbox"/>	<input type="checkbox"/>	
31	Open Boys 4x50 Med		<input checked="" type="checkbox"/>	NT			<input type="checkbox"/>	<input type="checkbox"/>	
90	Open Boys 4x50 Free		<input checked="" type="checkbox"/>	NT			<input type="checkbox"/>	<input type="checkbox"/>	
91	Open Girls 4x50 Free		<input checked="" type="checkbox"/>	NT			<input type="checkbox"/>	<input type="checkbox"/>	
122	Open Girls 4x100 Free		<input checked="" type="checkbox"/>	NT			<input type="checkbox"/>	<input type="checkbox"/>	
123	Open Boys 4x100 Free		<input checked="" type="checkbox"/>	NT			<input type="checkbox"/>	<input type="checkbox"/>	
124	Open Boys 4x50 Free		<input checked="" type="checkbox"/>	NT			<input type="checkbox"/>	<input type="checkbox"/>	
30	Open Girls 4x50 Med		<input checked="" type="checkbox"/>	NT			<input type="checkbox"/>	<input type="checkbox"/>	

Remove any Relay Entries

Teams Database and Relay Entries

Teams: Operation: Team Name Filter: Team Gender: ☒ X ☐ M ☐ F

Address 1 / Email: Address 2: City:

Teams Listing

Abbr	Short	Team Name	Team Email	Country	LSC	NoScore	Points
ADL	Adelaide Swim Cl	Adelaide Swim Club				<input type="checkbox"/>	0
ALBU	Albury	Albury				<input type="checkbox"/>	0
ANLV	Albury North Lav	Albury North Lavington				<input type="checkbox"/>	0
ALCE	Alice Springs Sw	Alice Springs Swimming Club Inc	aliceswimclub@hotmail.com			<input type="checkbox"/>	0
ALT	Altona	Altona Swimming Club	info_sw@altonaswimmingclub.org			<input type="checkbox"/>	0
AJET	Epping Aquajets	Aquajets Swimming Club (Vic) I	kevin.b@aquajets.com.au			<input type="checkbox"/>	0
ART	Ararat Swimming	Ararat Swimming Club Inc	araratswimmingclub@gmail.com			<input type="checkbox"/>	0
BGC	Ballarat GCO Swi	Ballarat GCO Swimming Club Inc	secretary@ballaratgco.org.au			<input type="checkbox"/>	0
BGOLD	Ballarat Gold Sw	Ballarat Gold Swimming Club Inc	jenn.lesage@bigpond.com	AUS		<input type="checkbox"/>	0
BLRT	Ballarat VIC	Ballarat Swimming Club Inc	secretary@ballaratsswimmingclub.org.a			<input type="checkbox"/>	0
BSIDE	Bayside Swimming	Bayside Swimming Club				<input type="checkbox"/>	0
BEN	Benalla Swimming	Benalla Swimming Club				<input type="checkbox"/>	0
BDE	Bendigo East Swi	Bendigo East Swimming Club		AUS		<input type="checkbox"/>	0
BHA	Bendigo Hawks Aq	Bendigo Hawks Aquatics				<input type="checkbox"/>	0
BFA	Blue Fin	Blue Fin Swimming Club				<input type="checkbox"/>	0
BU	Burnie Amateur S	Burnie Amateur Swimming Club				<input type="checkbox"/>	0
CAA	CA Tritons	CA Tritons Swimming Club		AUS		<input type="checkbox"/>	0
CPBA	Castlemaine ACF	Castlemaine Aquatic Club				<input type="checkbox"/>	0

Confirm remove all entries for selected Team

Are you sure you want to remove every relay entered for Team 395

Selected Team Operation:

All Teams Operations:

Event	Description	Status	Entered	Seed	Heat	Lane	Scr	Exh
154	Open Boys 4x50 Med		<input checked="" type="checkbox"/>	NT			<input type="checkbox"/>	<input type="checkbox"/>
155	Open Girls 4x50 Med		<input checked="" type="checkbox"/>	NT			<input type="checkbox"/>	<input type="checkbox"/>
181	Open Boys 4x100 Med		<input checked="" type="checkbox"/>	NT			<input type="checkbox"/>	<input type="checkbox"/>
182	Open Girls 4x100 Med		<input checked="" type="checkbox"/>	NT			<input type="checkbox"/>	<input type="checkbox"/>
28	Open Girls 4x100 Med		<input checked="" type="checkbox"/>	NT			<input type="checkbox"/>	<input type="checkbox"/>
29	Open Boys 4x100 Med		<input checked="" type="checkbox"/>	NT			<input type="checkbox"/>	<input type="checkbox"/>
31	Open Boys 4x50 Med		<input checked="" type="checkbox"/>	NT			<input type="checkbox"/>	<input type="checkbox"/>
90	Open Boys 4x50 Free		<input checked="" type="checkbox"/>	NT			<input type="checkbox"/>	<input type="checkbox"/>
91	Open Girls 4x50 Free		<input checked="" type="checkbox"/>	NT			<input type="checkbox"/>	<input type="checkbox"/>
122	Open Girls 4x100 Free		<input checked="" type="checkbox"/>	NT			<input type="checkbox"/>	<input type="checkbox"/>
123	Open Boys 4x100 Free		<input checked="" type="checkbox"/>	NT			<input type="checkbox"/>	<input type="checkbox"/>
124	Open Boys 4x50 Free		<input checked="" type="checkbox"/>	NT			<input type="checkbox"/>	<input type="checkbox"/>
30	Open Girls 4x50 Med		<input checked="" type="checkbox"/>	NT			<input type="checkbox"/>	<input type="checkbox"/>

The “All Teams enter ALL eligible Relays” and “All Teams remove ALL Relay Entries” options will alter entries for all the teams under the Team Listing window.

To enter a team into a relay event, click the checkbox for that event. To enter athletes into the relay team, refer back to the “Entries, Seeding” Module.

Teams Database and Relay Entries

Teams

Operation

Team Name Filter

Team Gender

Add

Delete

Save

Cancel

Address 1 / Email

Address 2

City

Teams Listing

Abbr	Short	Team Name	Team Email	Country	LSC	NoScore	Points
ADL	Adelaide Swim Cl	Adelaide Swim Club				<input type="checkbox"/>	0
ALBU	Albury	Albury				<input type="checkbox"/>	0
ANLV	Albury North Lav	Albury North Lavington				<input type="checkbox"/>	0
ALCE	Alice Springs Sw	Alice Springs Swimming Club Inc	aliceswimclub@hotmail.com			<input type="checkbox"/>	0
ALT	Altona	Altona Swimming Club	info_sw@altonaswimmingclub.org			<input type="checkbox"/>	0
AJET	Epping Aquajets	Aquajets Swimming Club [Mid I	kevin.b@aquajets.com.au			<input type="checkbox"/>	0
ART	Ararat Swimming	Ararat Swimming Club Inc	araratswimmingclub@gmail.com			<input type="checkbox"/>	0
BGC	Ballarat GCO Swi	Ballarat GCO Swimming Club Inc	secretary@ballaratgco.org.au			<input type="checkbox"/>	0
BGOLD	Ballarat Gold Sw	Ballarat Gold Swimming Club In	jenn.lesage@bigpond.com	AUS		<input type="checkbox"/>	0
BLRT	Ballarat V	Ballarat Swimming Club Inc	secretary@ballaratsswimmingclub.org.a			<input type="checkbox"/>	0
BSIDE	Bayside Swimming	Bayside Swimming Club Inc	info@baysideswimming.org.au			<input type="checkbox"/>	0
BEN	Benalla Swimming	Benalla Swimming Club	richard@sublimepc.com.au			<input type="checkbox"/>	0
BDE	Bendigo East Swi	Bendigo East Swimming Club	membership@bendigoeastswimmingclub.c	AUS		<input type="checkbox"/>	0
BHA	Bendigo Hawks Aqu	Bendigo Hawks Aquatic	bendigohawkssecretary@gmail.com			<input type="checkbox"/>	0
BFA	Blue Fin	Blue Fin Aquarius Amateur Swim	competitions@bluefinswim.com			<input type="checkbox"/>	0
BU	Burnie Amateur S	Burnie Amateur Swimming Club	mat.munday@gmail.com			<input type="checkbox"/>	0
CAA	CA Tritons	CA Tritons Inc	secretary@catritons.com	AUS		<input type="checkbox"/>	0
CPBA	Colony AFC	Colony AFC	secretary@colony.org.au			<input type="checkbox"/>	0

Selected Team Operation

All Teams Operations

Enter all Eligible Relays

Remove any Relay Entries

All Teams enter eligible Relays

All Teams remove all Relay Entries

Event	Description	Status	Entered	Seed	Heat	Lane	Scr	Exh
154	Open Boys 4x50 Med		<input type="checkbox"/>				<input type="checkbox"/>	<input type="checkbox"/>
155	Open Girls 4x50 Med		<input checked="" type="checkbox"/>	2:15.80			<input type="checkbox"/>	<input type="checkbox"/>
181	Open Boys 4x100 Med		<input type="checkbox"/>				<input type="checkbox"/>	<input type="checkbox"/>
182	Open Girls 4x100 Med		<input checked="" type="checkbox"/>	4:42.84			<input type="checkbox"/>	<input type="checkbox"/>
28	Open Girls 4x100 Med		<input checked="" type="checkbox"/>	NT			<input type="checkbox"/>	<input type="checkbox"/>
29	Open Boys 4x100 Med		<input checked="" type="checkbox"/>	NT			<input type="checkbox"/>	<input type="checkbox"/>
31	Open Boys 4x50 Med		<input type="checkbox"/>				<input type="checkbox"/>	<input type="checkbox"/>
90	Open Boys 4x50 Free		<input type="checkbox"/>				<input type="checkbox"/>	<input type="checkbox"/>
91	Open Girls 4x50 Free		<input checked="" type="checkbox"/>	2:02.24			<input type="checkbox"/>	<input type="checkbox"/>
122	Open Girls 4x100 Free		<input type="checkbox"/>				<input type="checkbox"/>	<input type="checkbox"/>
123	Open Boys 4x100 Free		<input checked="" type="checkbox"/>	NT			<input type="checkbox"/>	<input type="checkbox"/>
124	Open Boys 4x50 Free		<input type="checkbox"/>				<input type="checkbox"/>	<input type="checkbox"/>
30	Open Girls 4x50 Med		<input type="checkbox"/>				<input type="checkbox"/>	<input type="checkbox"/>

Don't forget to save your changes after each athlete to ensure no data is lost.

Operation

Save

Cancel

Working with Meet Manager

This chapter covers all the aspects of operating as a race timing system to supply Meet Manager with timing data.

Getting started – Importing meet data into Immerse Manager Pro

Now Immerse Manager Pro can import data in two ways: Reading the Meet Manager file directly (.mdb file) or importing the merge results file (.hy3 file).

Importing the .mdb file is the preferred option as it contains session and multi-age data which is not included in the .hy3 merge results file.

Important: you cannot open a .mdb file if Meet Manager is running! You must close MM, then open the file in Immerse Manager Pro then open MM again, or simply copy the Meet Manager .mdb file and open the copy file in Immerse Manager Pro.

Example: Opening Meet Manager file

Make sure Meet Manager is not running in order to open a MM file in Immerse Manager Pro.

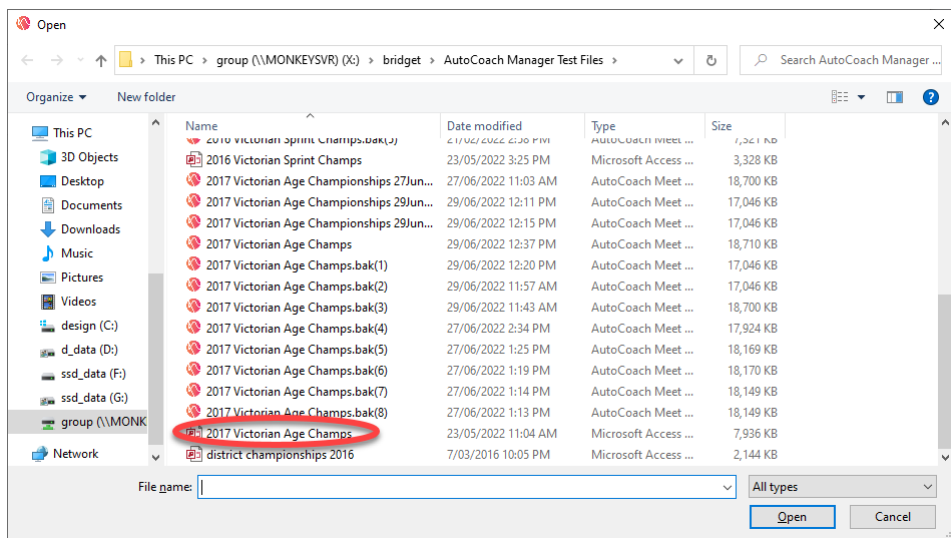

Then open the Meet Manager file as shown above.

Example: Opening Immerse Manager File

First select the .acmf file previously saved from Immerse Manager Pro.

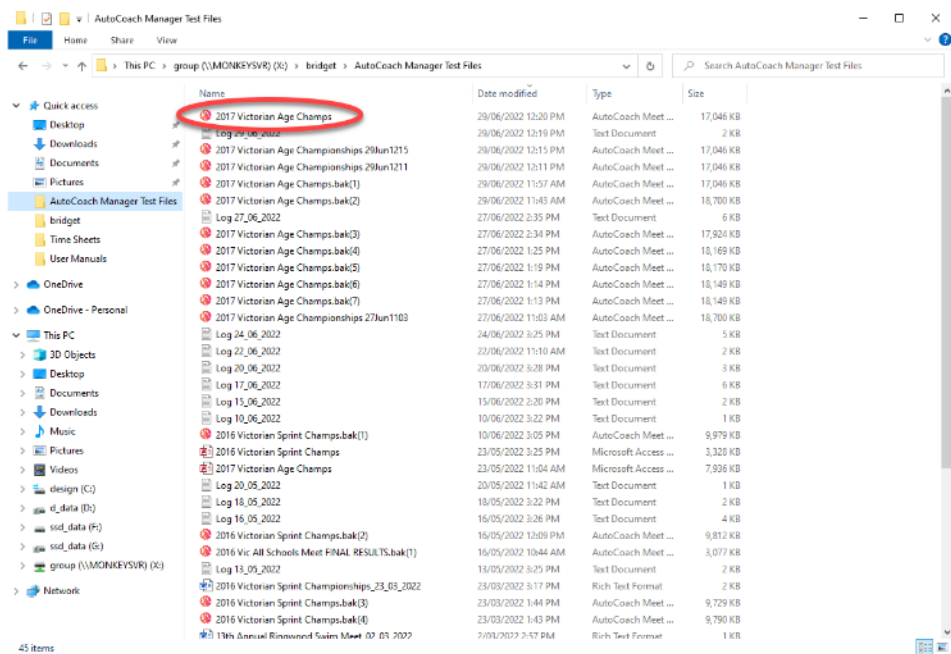

Then click “Open”.

Example: Opening Meet Manager Merge Results file

In Meet Manager - open your finalised Events listing and ensure it is correct and seeded as you require it. You may print meet programs and psych sheets etc. now as you would normally would.

Ensure the meet setup is as required, including course length, lanes used and any “exhibition” swimmers selected.

Example: Seeded meet events listing, with athletes entered.

Seeding the Meet

Start Seeding Select All De-Select Preview ScratchPad ScratchForward Copy Combine Consolidate View Events Reports

Gender: ☐ All ☐ Male ☐ Mixed ☐ Female

Age Range: - ☐ Un-Seeded ☐ Seeded ☐ Done ☐ Zero Entries

☒ Prompt if a Re-Seed ☐ Hide Athletes when
☐ Preview each Event ☐ Preview Un-Seeded Event
☐ De-Select after Preview

Session List				
Day	Start Time	Session #	Course	Session Title
All		All	L	All Events
1	09:00 AM	1	L	Sunday
1	09:00 AM	2	L	Session 2

EVENT LIST									
Seed	Evt #	Rnd	Status	Manual	Event Name	Entries	Scr	All	Reals
<input type="checkbox"/>	5	F	Seeded	<input type="checkbox"/>	Girls 7-8 50 Butterfly	33	0	0	4
<input type="checkbox"/>	6	F	Seeded	<input type="checkbox"/>	Boys 7-8 50 Butterfly	22	0	0	3
<input type="checkbox"/>	7	F	Seeded	<input type="checkbox"/>	Girls 10 Year Olds 50 Backstroke	39	0	0	4
<input type="checkbox"/>	8	F	Seeded	<input type="checkbox"/>	Boys 10 Year Olds 50 Backstroke	40	0	0	4
<input type="checkbox"/>	2	F	Seeded	<input type="checkbox"/>	Boys 10 Year Olds 50 Butterfly	40	0	0	4
<input type="checkbox"/>	3	F	Seeded	<input type="checkbox"/>	Girls 9 Year Olds 50 Butterfly	40	0	0	4
<input type="checkbox"/>	4	F	Seeded	<input type="checkbox"/>	Boys 9 Year Olds 50 Butterfly	33	0	0	4

Step 1 - Exporting the Event Results to a .HY3 file

In the top left main menu under “File” select:

Export -> Results for Meet Manager merge of same meet.

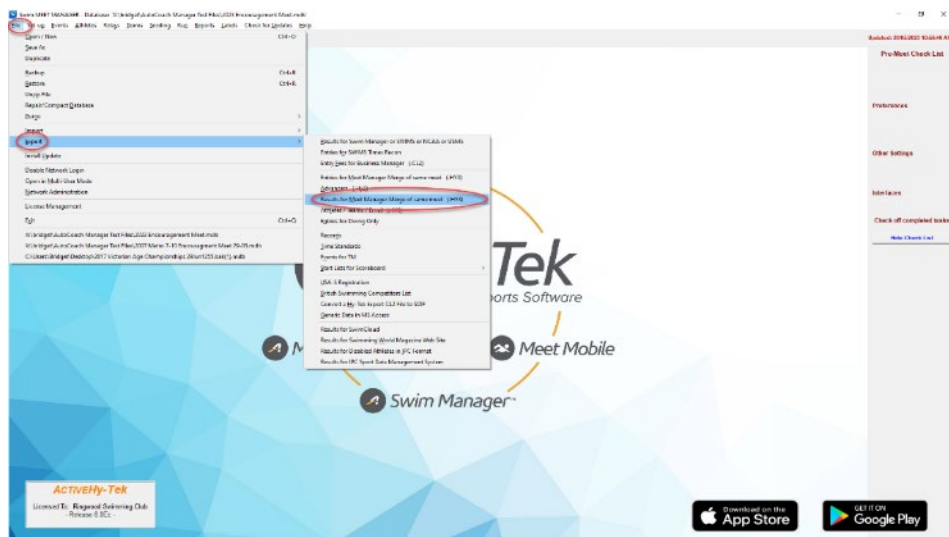

First, we need to “Select All” events, and also check “Seeded Rounds”, as no Completed Rounds will be present yet.

Now we can see desired events highlighted in yellow as shown below:

[illegible]

Press "Export" to save the .HY3 merge results file you have specified:

[illegible]

The files will then be exported showing a progress message like this:

Press "OK". You will be prompted for a directory to store the exported results - like this:

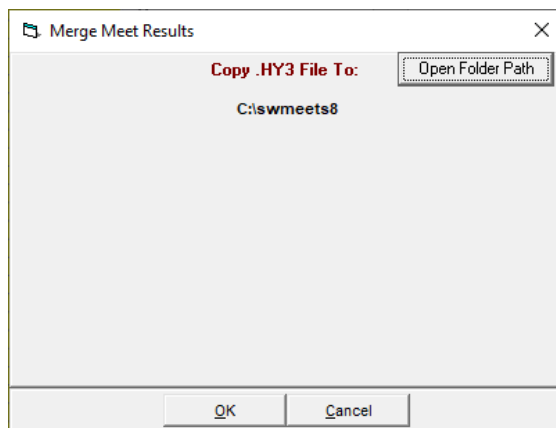

If you need to save the file in a different location, select “Open Folder Path” to choose the destination.

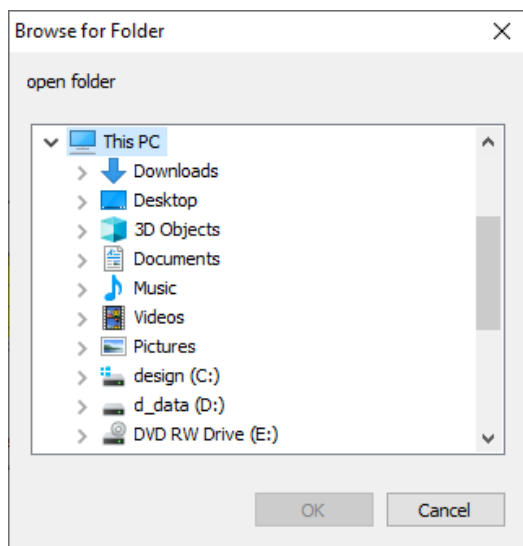

Finally, after saving the exported file you will get a confirmation message like this:

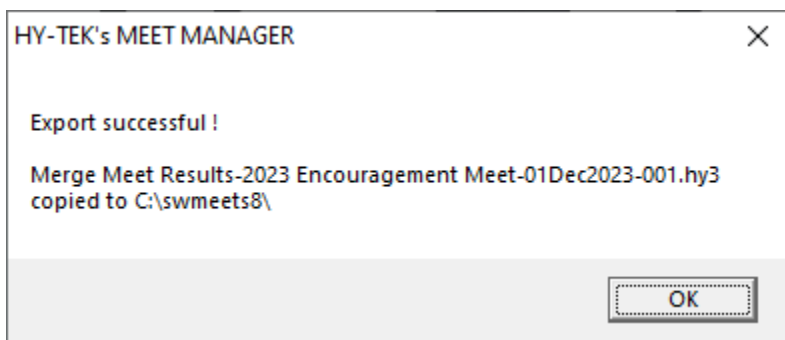

Step 2 - Importing Your Merge Meet Results file in Immerse Manager Pro

Firstly, run Immerse Manager Pro on your computer. You will see the main control centre as shown here:

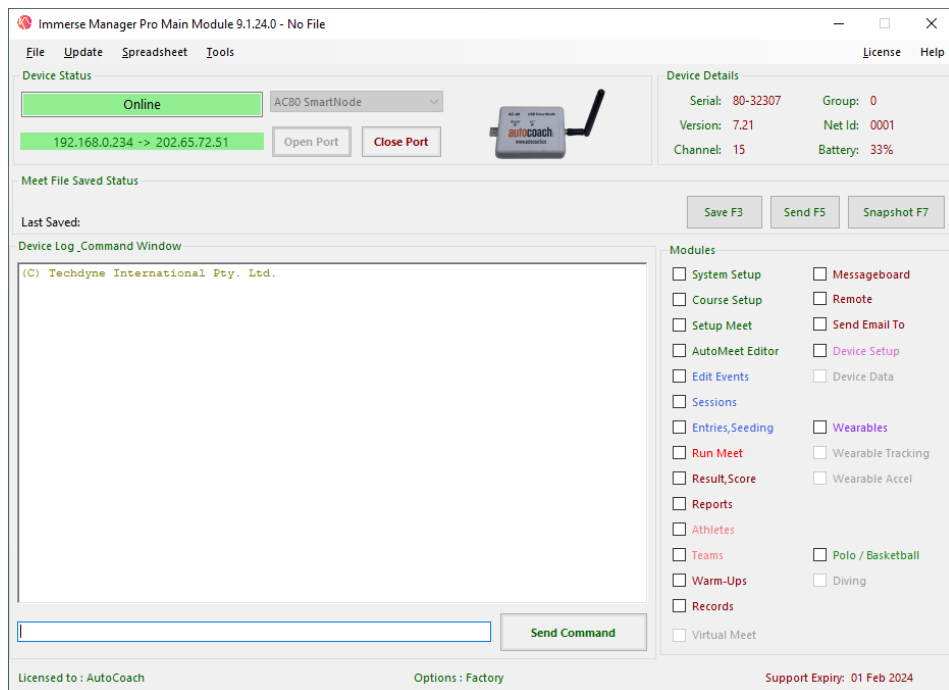

On the top menu click on File -> Open File and select your Immerse Manager File of the meet.

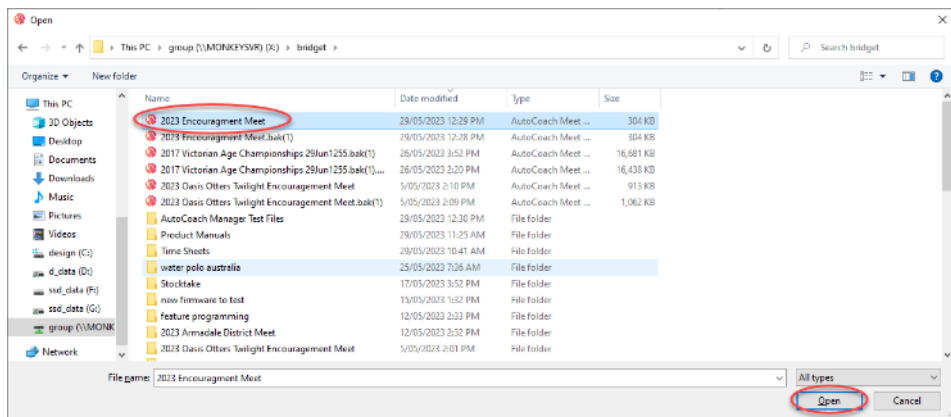
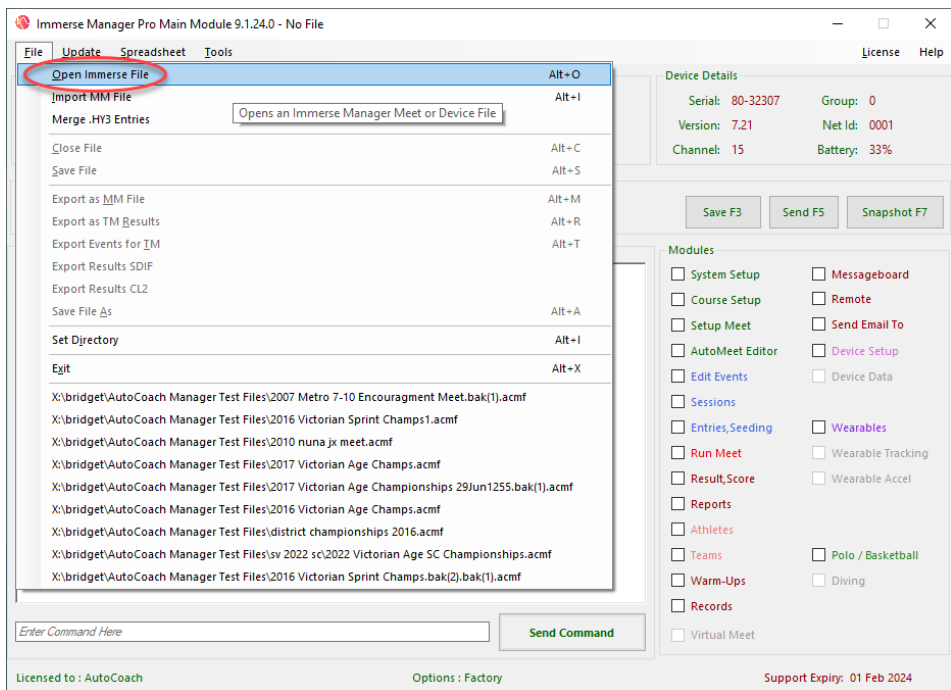

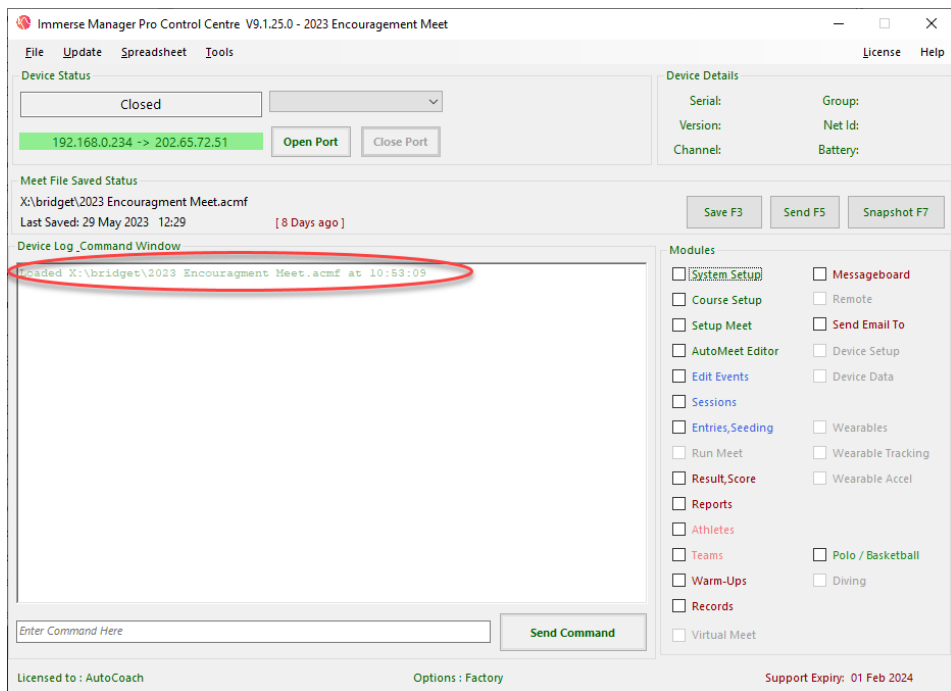

Once the meet file has been open, go back to File -> Merge .HY3 Entries. Note: You cannot merge the results file in Immerse Manager without having a meet open first.

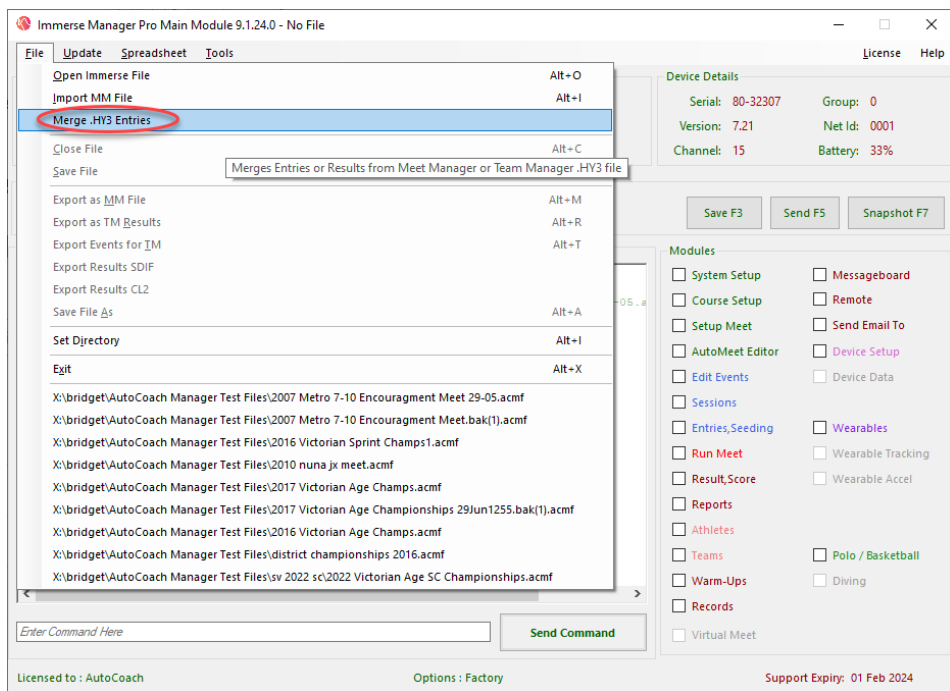

Then browse to the directory you exported the Merge Results file to:

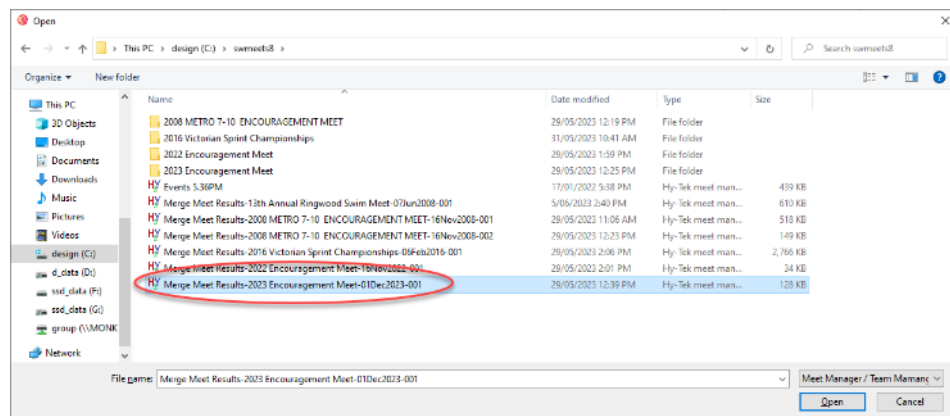

Open the file.

If importing the file was successful, you will see the name of the imported meet in the title bar, and also in the Device Command Terminal window.

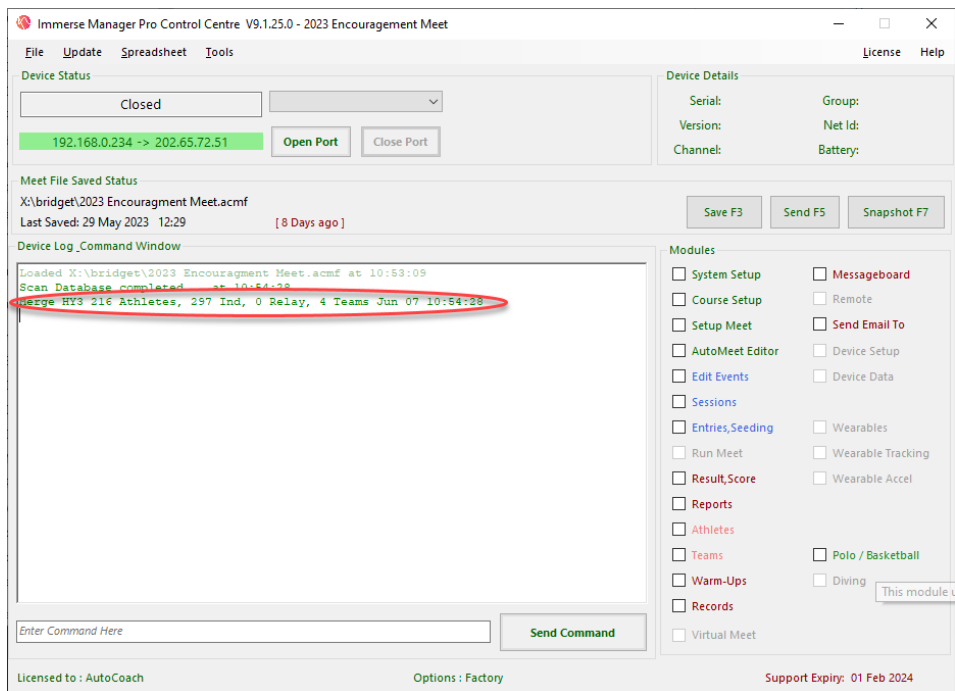

Getting Meet Results back into Meet Manager

There are two ways results can be sent back into to Meet Manager from Immerse Manager Pro – Merge results file (.hy3 files) and generic timing data (.gen files).

Miscellaneous Settings

Under the 'System Setup' Module, from **Miscellaneous** you can select the from following:

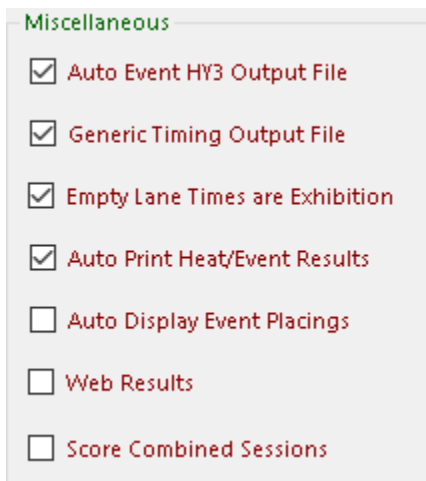

Setting	Status
Auto Event HY3 Output File	Checked
Generic Timing Output File	Checked
Empty Lane Times are Exhibition	Checked
Auto Print Heat/Event Results	Checked
Auto Display Event Placings	Unchecked
Web Results	Unchecked
Score Combined Sessions	Unchecked

Auto Event .HY3 Output File Generation allows a computer running meet manager to import Merge Meet results for each completed event from the results directory with no user intervention with Immerse Manager Pro.

Step 3 - Generic Timing Console Setup

Generic Timing Output File Generation creates .gen files that can be imported using the F4 key in meet manager 'Run' window. This is the fastest way to get data into meet manager, *but requires purchasing the "generic timing interface" licence option from Hy-Tek Ltd as shown here under the main "Help - About"*

menu. Some customers that use Omega / Daktronics etc may already have this option installed.

License Options

☐ Award Labels

☒ Timing Console Interface

☐ Entry/Deck Cards/Labels

☐ CTS Dolphin Backup Mode

☒ Pro Network/Internet

☐ Alpha Scoreboard Interface

☐ Button Finish Interface

Sales Office : 1.866.456.5111 - E-mail : sales@hy-tekLtd.com
www.hy-tekLtd.com

It is **essential** you must ensure the **DataSet** number in Immerse Manager Pro setup matches the **DataSet** in Meet Manager as shown here:

Marshalling_Data

Heats Ahd

4 Hts

Auto Heat

4 Secs

DataSet

Set 1

☐

Marshal To heat

☐

MDY

☒

DMY

Immerse Manager Pro
Dataset

Select Generic Network File Sharing:

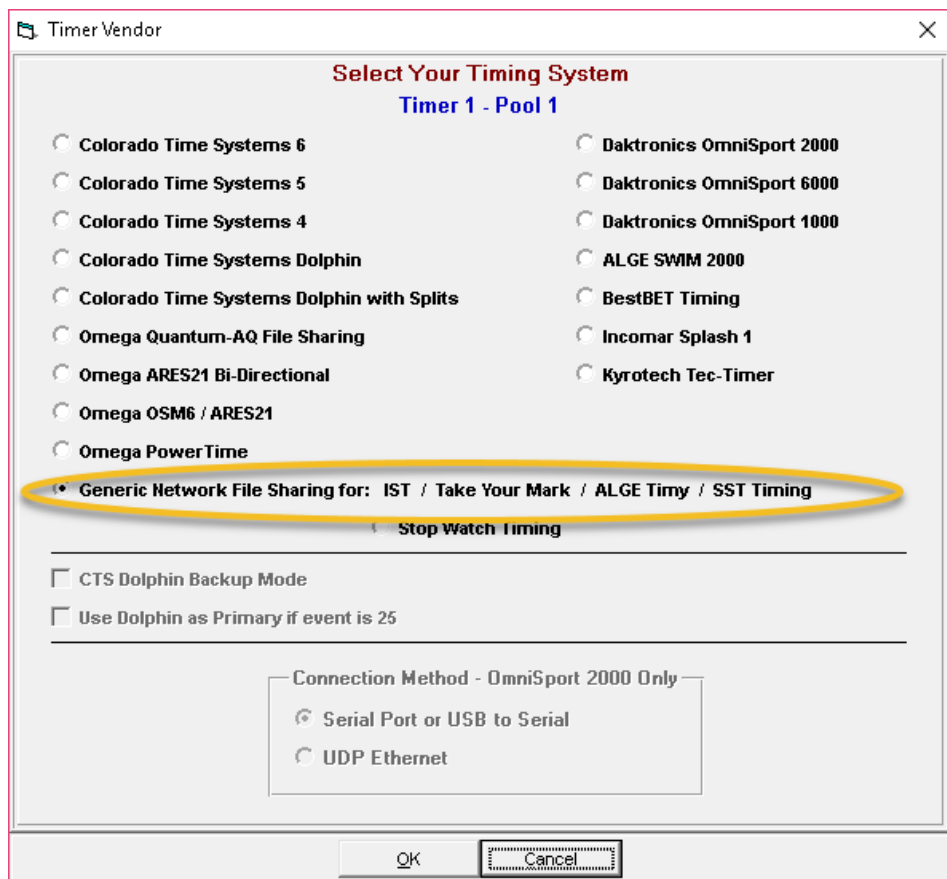

Timer Vendor

Select Your Timing System

Timer 1 - Pool 1

☐ Colorado Time Systems 6

☐ Colorado Time Systems 5

☐ Colorado Time Systems 4

☐ Colorado Time Systems Dolphin

☐ Colorado Time Systems Dolphin with Splits

☐ Omega Quantum-AQ File Sharing

☐ Omega ARES21 Bi-Directional

☐ Omega OSM6 / ARES21

☐ Omega PowerTime

☒ Generic Network File Sharing for: IST / Take Your Mark / ALGE Timy / SST Timing

☐ Daktronics OmniSport 2000

☐ Daktronics OmniSport 6000

☐ Daktronics OmniSport 1000

☐ ALGE SWIM 2000

☐ BestBET Timing

☐ Incomar Splash 1

☐ Kyrotech Tec-Timer

Stop Watch Timing

☐ CTS Dolphin Backup Mode

☐ Use Dolphin as Primary if event is 25

Connection Method - OmniSport 2000 Only

☒ Serial Port or USB to Serial

☐ UDP Ethernet

OK Cancel

Meet Manager Interface

Go to **Interfaces -> Timer (GNET Pool 1) -> Select the Data Set number for GNET interface menu.**

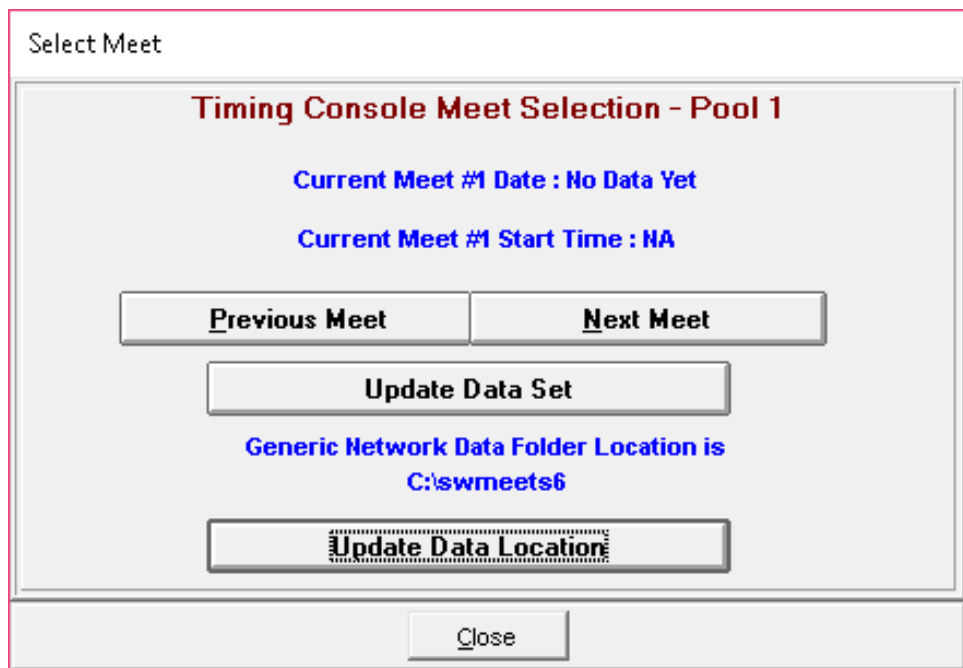
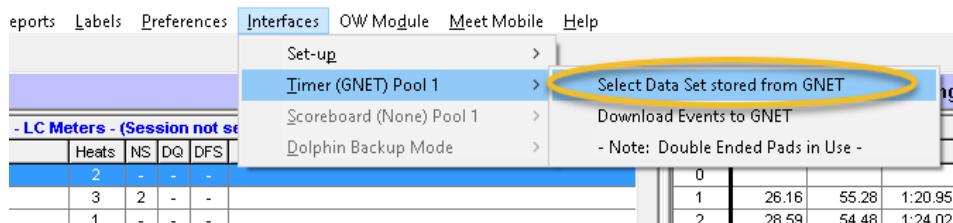

This menu allows setting the shared directory and **DataSet** number.

IMPORTANT!

Ensure the shared directory is on the Immerse Manager Pro Computer if using two computers networked together, in case the network is broken the results can still be written! Results can be read back many events later and need not be

in real time as the result filenames include event and heat numbers as well as dataset numbers.

Now you can run your meet, refer to specific modules for detailed operations. When you are ready to import results back into Meet Manager proceed to the next step....

Step 5 - Auto-Importing timing data into Meet Manager

We mentioned before there are two ways results can be sent back into Meet Manager – by importing a **Merge Results .HY3** file or by purchasing the “Timing Console Interface” option and then using in the “Generic Network File Sharing” setting as the timing system as described in Step 4.

The .HY3 merge results can be manually imported as described later on in this guide, or it can be automated if Meet Manager 7 is running on the same computer you have Immerse Manager Pro running on. **Important** – Meet Manager **MUST** have the same meet open as the exported meet being used in Immerse Manager Pro, and errors will occur if importing results to an event where results already exist.

The meet number and meet distance and stroke must be the same, but number of heats or the athletes entered into the heats can differ, **provided no NEW athletes have been added in Immerse Manager Pro that do not exist in the Athletes section in Meet Manager.**

To automate Importing to Meet Manager ensure, this checkbox is checked as shown here in the ‘Results, Score’ Module:

Sessions Listing

Day	Start	Num	Name
1	09:00	1	Session 1

Session Items Listing

Evt	Rnd	Status	Event Description	Hts	DQ	NS	?
5	F	Seeded	7-8 Girls 50 Fly	5	-	-	-
6	F	Seeded	7-8 Boys 50 Fly	3	-	-	-
7	F	Seeded	10W Girls 50 Back	5	-	-	-
8	F	Seeded	10W Boys 50 Back	5	-	-	-
2	F	Seeded	10W Boys 50 Fly	5	-	-	-
3	F	Seeded	9W Girls 50 Fly	5	-	-	-
4	F	Seeded	9W Boys 50 Fly	5	-	-	-

Event Results

Score Selected F5

All Completed

Unscore Selected

Unscore All

☒ Score Events
☒ Display Listing
☐ List Heats

Export to MM

Selected F3

All Completed

☒ MM Auto Import

Purge Results

Selected Heat

Selected Event

Selected Session

Adjustments

Backup Times

Judges Decision

Restore Pads

Calc Time F7

Status

Idle

Heats Listing

Heat	Status
1	Seeded
2	Seeded
3	Seeded
4	Seeded
5	Seeded

Selected Heat Data

Lane	Ath Name	Team	Age	Exh	DQ	NS	Seed	Time	Watch	TPad	Btn A	Btn B	Btn C	HPL	PL	Pts	AdjStat
0				<input type="checkbox"/>	<input type="checkbox"/>	<input type="checkbox"/>	NT										
1				<input type="checkbox"/>	<input type="checkbox"/>	<input type="checkbox"/>	NT										
2	Sneddon, Chloe	WEST	8	<input type="checkbox"/>	<input type="checkbox"/>	<input type="checkbox"/>	1:12.76										
3	Popovski, Isabella	SOUTH	7	<input type="checkbox"/>	<input type="checkbox"/>	<input type="checkbox"/>	1:08.95										
4	Ernest, Annika	NORTH	8	<input type="checkbox"/>	<input type="checkbox"/>	<input type="checkbox"/>	1:09.17										
5				<input type="checkbox"/>	<input type="checkbox"/>	<input type="checkbox"/>	NT										
6				<input type="checkbox"/>	<input type="checkbox"/>	<input type="checkbox"/>	NT										
7				<input type="checkbox"/>	<input type="checkbox"/>	<input type="checkbox"/>	NT										

Splits

Lane			
0			
1			
2			
3			
4			
5			
6			
7			

In normal use during a meet, Meet Manager will be in the 'Run the Meet' menu window as shown here:

In Immerse Manager Pro:

Results, Adjustments and Scoring - 2023 Oasis Otters Twilight Encouragement Meet

Sessions Listing

Day	Start	Num	Name
1	16:00	1	Session 1

Session Items Listing

Evt	R...	Status	Event Description	Hts	DQ	NS	?	^
1	F	Scored	9-U Girls 100 Free	1	-	-	4	
2	F	Seeded	9-U Boys 100 Free	2	-	-	-	
3	F	Seeded	10-11 Girls 100 Free	2	-	-	-	
4	F	Seeded	10-11 Boys 100 Free	1	-	-	-	
5	F	Seeded	12-13 Girls 100 Free	2	-	-	-	
6	F	Seeded	12-13 Boys 100 Free	2	-	-	-	
7	F	Seeded	14-Ov Girls 100 Free	1	-	-	-	

Selected Heat Data

Lane	Ath Name	Team	Age	Exh	DQ	NS	Seed	Time	Watch	TPad	Btn A	Btn B	Btn C	HPL	PL	Pts	AdjStat
1				<input type="checkbox"/>	<input type="checkbox"/>	<input type="checkbox"/>	NT										
2	Luong,Vanessa	OTT	8	<input type="checkbox"/>	<input type="checkbox"/>	<input type="checkbox"/>	NT	1:34.56						1	1	20	A
3	Poonit,Tejal	OTT	9	<input type="checkbox"/>	<input type="checkbox"/>	<input type="checkbox"/>	NT										
4	Machar,Nyakuoth	OTT	9	<input type="checkbox"/>	<input type="checkbox"/>	<input type="checkbox"/>	NT	2:24.56						4	4	15	A
5	Pathiranage,Kiyara	OTT	9	<input type="checkbox"/>	<input type="checkbox"/>	<input type="checkbox"/>	NT	1:45.99						3	3	16	A
6	Touzell,Olivia	UNVMS	9	<input type="checkbox"/>	<input type="checkbox"/>	<input type="checkbox"/>	NT	1:35.87						2	2	17	A
7				<input type="checkbox"/>	<input type="checkbox"/>	<input type="checkbox"/>	NT										
8				<input type="checkbox"/>	<input type="checkbox"/>	<input type="checkbox"/>	NT										

Splits

Lane	100																
1																	
2																	
3																	
4																	
5																	
6																	
7																	
8																	

Event Results

Score Selected F5

All Completed

Unscore Selected

Unscore All

Score Events ☒

Display Listing ☒

List Heats ☐

Export to MM

Selected F3

All Completed

MM Auto Import ☒

Purge Results

Selected Heat

Selected Event

Selected Session

Adjustments

Backup Times

Judges Decision

Restore Pads

Calc Time F7

Heats Listing

Heat	Status
1	Scored

Status

Idle

After pressing the “Selected” Export to MM button:

The first time during the meet, you will be asked to confirm the file path for the event results as shown below – press save to confirm the path.

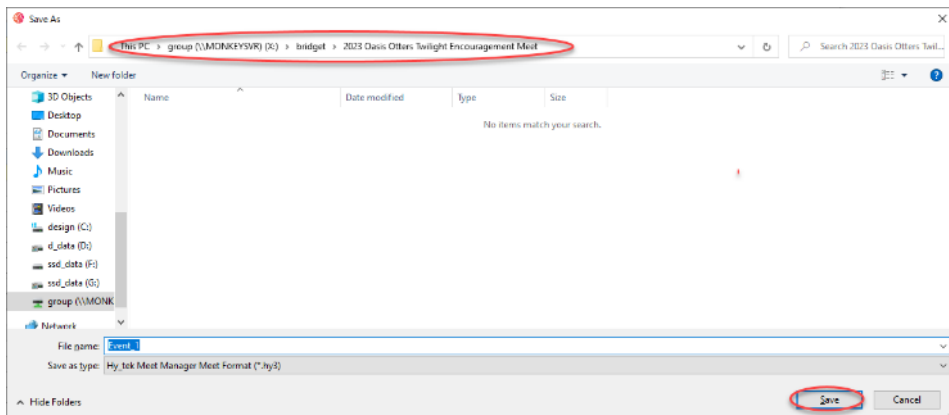

The results are then automatically imported in about two seconds and the 'Run the Meet' screen should re-open with the event results now present as shown here:

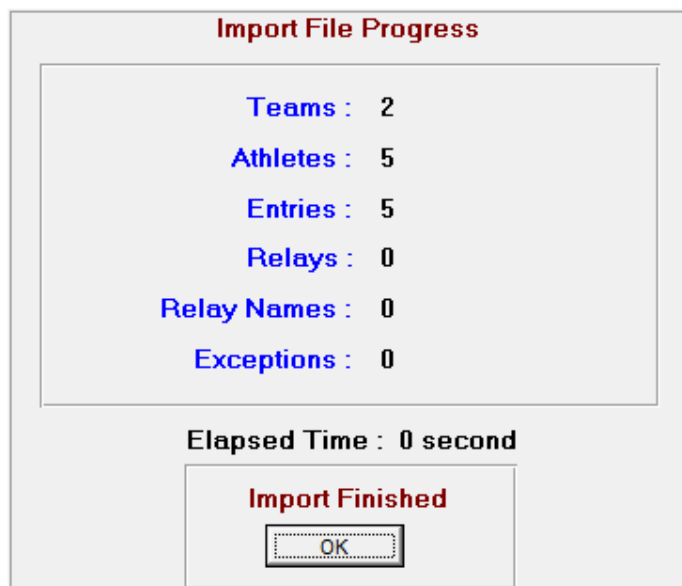

Edit Event 75 9-U Girls 100 Free

Add Evt F5 Delete Evt Save F3 Cancel Alt

Event No. 75 Lanes Used Round 1 Round 2 Round 3

Event Ltr 8

Event Note ☐ Note Only

Gender ☐ Mixed ☒ Girls ☐ Boys ☐ Men ☐ Women

Stroke ☒ Free ☐ Back ☐ Breast ☐ Fly ☐ Medley

Event Type ☒ Standard ☐ Swim-Off ☐ Open Water ☐ MC ☐ Time Trial

Seeding ☒ Slow->Fast ☐ Fast->Slow ☐ Manual

Event Rounds ☒ 1 Finals ☐ 2 Hts/Finals ☐ 3 Hts/Sem/Finals

Semis and Finals Heats Semis Hts 0 Final Hts 1 Entry Fee \$9.00

Events Listing

Event	Status	Description	Low Age	High Age	MultiAge	Div	Score	Rnds
54	Seeded	13Yr Boys 50 Brst	13	13			✓	1
55	Seeded	14-Ov Girls 50 Brst	14	Ovr			✓	1
56	Seeded	14-Ov Boys 50 Brst	14	Ovr			✓	1
57	Unseeded	Open Girls 50 Brst MC	Und	Ovr			✓	1
58	Unseeded	Open Boys 50 Brst MC	Und	Ovr			✓	1
59	Seeded	8-U Girls 50 Free	Und	8			✓	1
60	Seeded	8-U Boys 50 Free	Und	8			✓	1
61	Seeded	9Yr Girls 50 Free	9	9			✓	1
62	Seeded	9Yr Boys 50 Free	9	9			✓	1
63	Seeded	10Yr Girls 50 Free	10	10			✓	1
64	Seeded	10Yr Boys 50 Free	10	10			✓	1
65	Seeded	11Yr Girls 50 Free	11	11			✓	1
66	Seeded	11Yr Boys 50 Free	11	11			✓	1
67	Seeded	12Yr Girls 50 Free	12	12			✓	1
68	Seeded	12Yr Boys 50 Free	12	12			✓	1
69	Seeded	13Yr Girls 50 Free	13	13			✓	1
70	Seeded	13Yr Boys 50 Free	13	13			✓	1
71	Seeded	14-Ov Girls 50 Free	14	Ovr			✓	1
72	Seeded	14-Ov Boys 50 Free	14	Ovr			✓	1
73	Unseeded	Open Girls 50 Free MC	Und	Ovr			✓	1
74	Unseeded	Open Boys 50 Free MC	Und	Ovr			✓	1
75	Unseeded	9-U Girls 100 Free	Und	9			✓	1

Added Event #75 - copy of Event #1 9-U Girls 100 Free

Sponsor Message

Sponsor Slide

Slide Image (Click to Select)

No image

No. Legs ☒ Individual ☐ 2 ☐ 3 ☐ 4 ☐ 5 ☐ 6 ☐ 7 ☐ 8

Distance ☐ 25 ☐ 50 ☐ 100 ☐ 200 ☐ 400 ☐ 800 ☐ 1500 ☐ 3000 ☐ 5000 ☐ 10000 ☐ Custom

Multi Age / Year Groups

Select preset Insert Delete

Low Age High Age

Make the necessary changes to the event in this window, then “Save”.

****Important**** the new event must also be created in Meet Manager, with same stroke and distance in order to support importing results. Meet Manager does not need have any heats or entries created, as they can be auto imported after the event has been run.

Manually Importing Timing results

After the meet, or a desired number or events are completed, full or partial results can be imported back into Meet Manager. E.g Individual Event Export

Results, Adjustments and Scoring - 2023 Oasis Otters Twilight Encouragement Meet

Sessions Listing

Day	Start	Num	Name
1	16:00	1	Session 1

Event Results

Score Selected F5

All Completed

Unscore Selected

Unscore All

☒ Score Events

☒ Display Listing

☐ List Heats

Export to MM

Selected F3

All Completed

☒ MM Auto Import

Purge Results

Selected Heat

Selected Event

Selected Session

Adjustments

Backup Times

Judges Decision

Restore Pads

Calc Time F7

Status

Idle

Heats Listing

Heat	Status
1	Scored

Session Items Listing

Evt	R...	Status	Event Description	Hts	DQ	NS	?
1	F	Done	9-U Girls 100 Free	1	-	1	-
2	F	Seeded	9-U Boys 100 Free	2	-	-	-
3	F	Seeded	10-11 Girls 100 Free	2	-	-	-
4	F	Seeded	10-11 Boys 100 Free	1	-	-	-
5	F	Seeded	12-13 Girls 100 Free	2	-	-	-
6	F	Seeded	12-13 Boys 100 Free	2	-	-	-
7	F	Done	14-Ov Girls 100 Free	1	-	-	-

Selected Heat Data

Lane	Ath Name	Team	Age	Exh	DQ	NS	Seed	Time	Watch	TPad	Btn A	Btn B	Btn C	HPL	PL	Pts	AdjStat
1	Laurie,Kiera	MOK	15	<input type="checkbox"/>	<input type="checkbox"/>	<input type="checkbox"/>	NT	1:12.14			1:12.14	1:12.15		5	5		
2	Yusman,Azumi Lisa ...	KSC	15	<input type="checkbox"/>	<input type="checkbox"/>	<input type="checkbox"/>	1:14.58	1:13.23			1:13.23	1:13.23		6	6		
3	Reid,Holly	MOK	15	<input type="checkbox"/>	<input type="checkbox"/>	<input type="checkbox"/>	1:10.43	1:09.06			1:09.09	1:09.04		2	2		
4	Pryde,Eloise	KSC	14	<input type="checkbox"/>	<input type="checkbox"/>	<input type="checkbox"/>	1:08.26	1:08.77			1:08.78	1:08.77		1	1		
5	Chaffey,Matilda	KSC	14	<input type="checkbox"/>	<input type="checkbox"/>	<input type="checkbox"/>	1:09.12	1:10.21			1:10.23	1:10.20		3	3		
6	Lobangco,Marcy	OTT	14	<input type="checkbox"/>	<input type="checkbox"/>	<input type="checkbox"/>	1:10.61	1:10.22			1:10.23	1:10.22		4	4		
7	Van Der Linde,Abig...	MOK	14	<input type="checkbox"/>	<input type="checkbox"/>	<input type="checkbox"/>	1:17.89	1:15.84			1:15.88	1:15.80		7	7		
8	Ricca,Leia	OTT	14	<input type="checkbox"/>	<input type="checkbox"/>	<input type="checkbox"/>	NT	1:24.55			1:24.55	1:24.56		8	8		

Splits

Lane	100			
1				
2				
3				
4				
5				
6				
7				
8				

Results, Adjustments and Scoring - 2023 Oasis Otters Twilight Encouragement Meet

Sessions Listing

Day	Start	Num	Name
1	16:00	1	Session 1

Event Results

Score Selected F5

All Completed

Unscore Selected

Unscore All

☒ Score Events

☒ Display Listing

☐ List Heats

Export to File

Selected F3

All Completed

☒ MM Auto Import

Purge Results

Selected Heat

Selected Event

Selected Session

Adjustments

Backup Times

Judges Decision

Restore Pads

Calc Time F7

Status

Idle

Heats Listing

Heat	Status
1	Scored

Session Items Listing

Evt	R...	Status	Event Description	Hts	DQ	NS	?
1	F	Scored	9-U Girls 100 Free	1	-	1	-
2	F	Seeded	9-U Boys 100 Free	2	-	-	-
3	F	Seeded	10-11 Girls 100 Free	2	-	-	-
4	F	Seeded	10-11 Boys 100 Free	1	-	-	-
5	F	Seeded	12-13 Girls 100 Free	2	-	-	-
6	F	Seeded	12-13 Boys 100 Free	2	-	-	-
7	F	Scored	14-Ov Girls 100 Free	1	2	-	-

Selected Heat Data

Lane	Ath Name	Team	Age	Exh	DQ	NS	Seed	Time	Watch	TPad	Btn A	Btn B	Btn C	HPL	PL	Pts	AdjStat
1	Laurie,Kiera	MOK	15	<input type="checkbox"/>	<input type="checkbox"/>	<input type="checkbox"/>	NT	1:12.14			1:12.14	1:12.15		4	4	15	
2	Yusman,Azumi Lisa ...	KSC	15	<input type="checkbox"/>	<input type="checkbox"/>	<input type="checkbox"/>	1:14.58	1:13.23			1:13.23	1:13.23		5	5	14	
3	Reid,Holly	MOK	15	<input type="checkbox"/>	<input type="checkbox"/>	<input type="checkbox"/>	1:10.43	1:09.06			1:09.09	1:09.04		2	2	17	
4	Pryde,Eloise	KSC	14	<input type="checkbox"/>	<input type="checkbox"/>	<input type="checkbox"/>	1:08.26	1:08.77			1:08.78	1:08.77		1	1	20	
5	Chaffey,Matilda	KSC	14	<input type="checkbox"/>	<input type="checkbox"/>	<input type="checkbox"/>	1:09.12	1:10.21			1:10.23	1:10.20		3	3	16	
6	Lobangco,Marij	OTT	14	<input type="checkbox"/>	<input checked="" type="checkbox"/>	<input type="checkbox"/>	1:10.61										
7	Van Der Linde,Abig...	MOK	14	<input type="checkbox"/>	<input type="checkbox"/>	<input type="checkbox"/>	1:17.89	1:15.84			1:15.88	1:15.80		6	6	13	
8	Ricca,Leila	OTT	14	<input type="checkbox"/>	<input checked="" type="checkbox"/>	<input type="checkbox"/>	NT										

Splits

Lane	100
1	
2	
3	
4	
5	
6	
7	
8	

Here we have selected Event #7 Heat 1. Next, we disqualified Lanes 6 & 8. Then we scored the event, and then clicked the “Export Selected” button.

Here we see the suggested filename into which we will export event results.

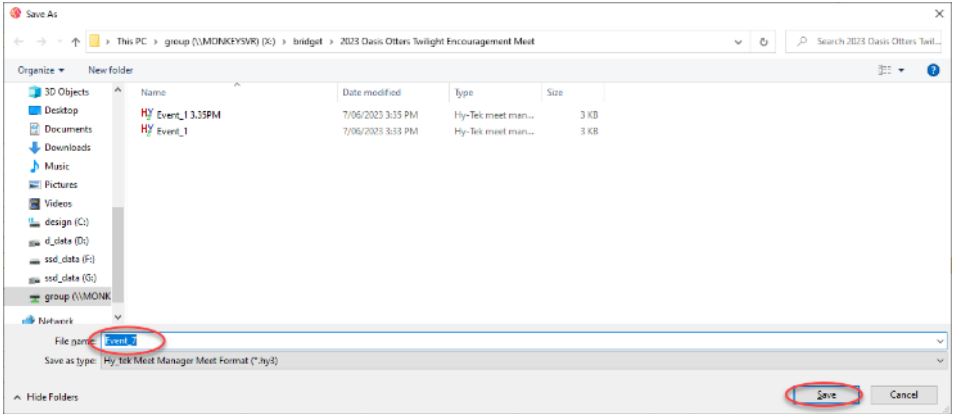

Manually Importing Results using .hy3 file

Default method – individual or batch .HY3 file meet merge import

In order to import YOU MUST have opened the same file you originally exported from before the meet! Otherwise Meet Manager will get confused and report import errors.

In Meet Manager under File -> Import -> Merge Results (MM to MM) as shown here:

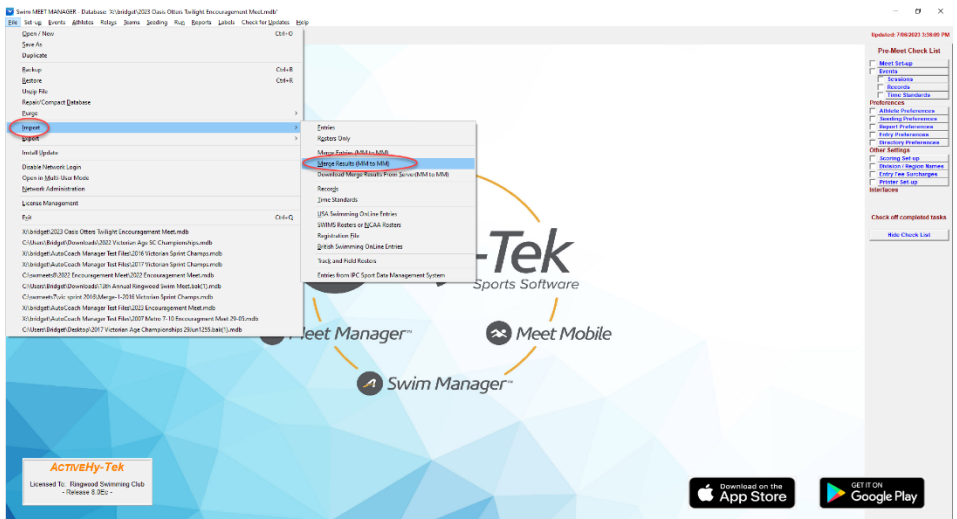

Select the file we just exported as shown here:

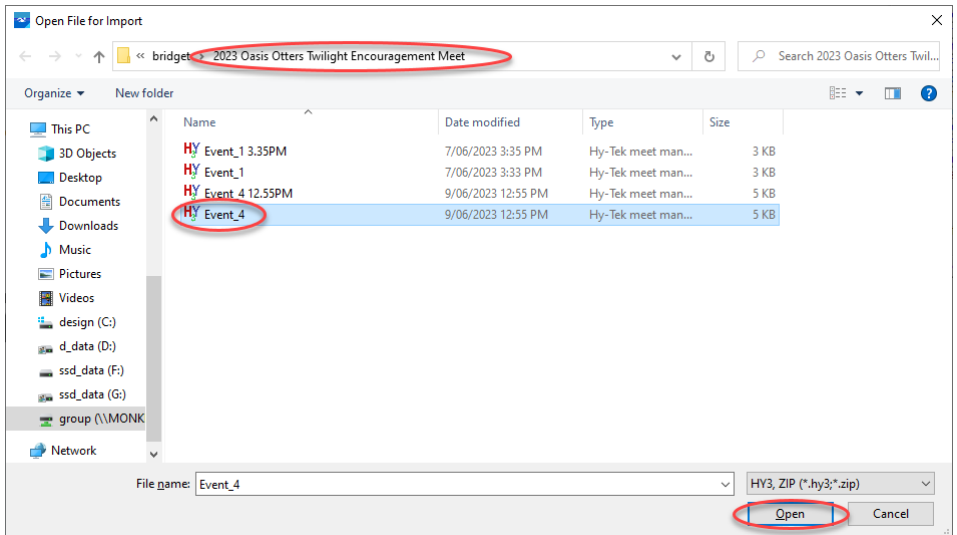

You will be prompted with a confirmation dialogue like this:

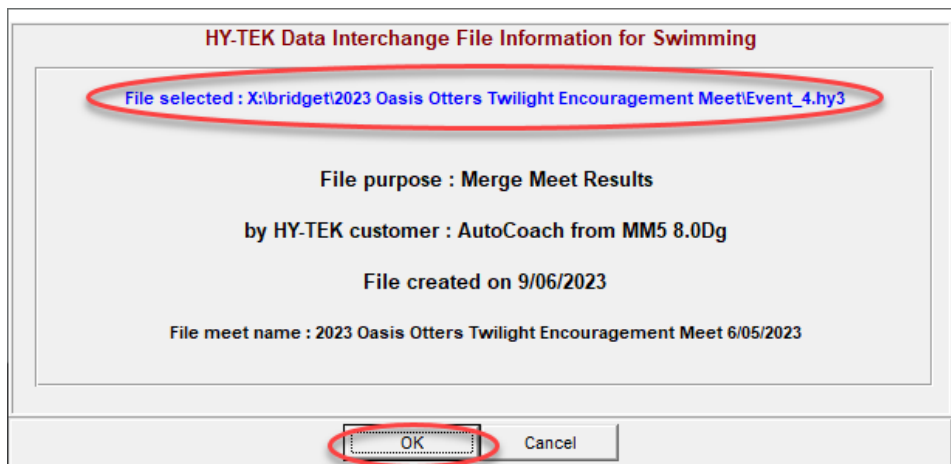

Select "OK" to import the results.

If all went OK, you will get a report like this with zero exceptions:

If you tried to import results to an event that already has results you will get an error message that the status of the event was already higher.

To show the results imported, in Meet Manager bring up the 'Run' form and scroll to the event(s) you imported.

See the example we used here for Event #4:

EVENT LIST - All Events - LC Meters - (Session not selected)									
Evt #	Rnd	Status	Event Name	Heats	?	NS	DQ	DFS	
1	F	Done	Girls 9 & Under 100 LC Meter Freestyle	1	-	1	-	-	
2	F	Seeded	Boys 9 & Under 100 LC Meter Freestyle	2	-	-	-	-	
3	F	Seeded	Girls 10-11 100 LC Meter Freestyle	2	-	-	-	-	
4	F	Seeded	Boys 10-11 100 LC Meter Freestyle	1	-	-	1	-	
5	F	Seeded	Girls 12-13 100 LC Meter Freestyle	2	-	-	-	-	
6	F	Seeded	Boys 12-13 100 LC Meter Freestyle	2	-	-	-	-	
7	F	Done	Girls 14 & Over 100 LC Meter Freestyle	1	-	-	-	-	
8	F	Seeded	Boys 14 & Over 100 LC Meter Freestyle	2	-	-	-	-	
9	F	Un-Seeded	Girls 100 LC Meter Freestyle Multi-Class	0	-	-	-	-	
10	F	Un-Seeded	Boys 100 LC Meter Freestyle Multi-Class	0	-	-	-	-	
11	F	Seeded	Girls 8 & Under 50 LC Meter Butterfly	1	-	-	-	-	
12	F	Un-Seeded	Boys 8 & Under 50 LC Meter Butterfly	0	-	-	-	-	
13	F	Seeded	Girls 9 Year Olds 50 LC Meter Butterfly	1	-	-	-	-	
14	F	Seeded	Boys 9 Year Olds 50 LC Meter Butterfly	1	-	-	-	-	
15	F	Seeded	Girls 10 Year Olds 50 LC Meter Butterfly	1	-	-	-	-	
16	F	Seeded	Boys 10 Year Olds 50 LC Meter Butterfly	1	-	-	-	-	
17	F	Seeded	Girls 11 Year Olds 50 LC Meter Butterfly	2	-	-	-	-	
18	F	Seeded	Boys 11 Year Olds 50 LC Meter Butterfly	1	-	-	-	-	
19	F	Seeded	Girls 12 Year Olds 50 LC Meter Butterfly	2	-	-	-	-	
20	F	Seeded	Boys 12 Year Olds 50 LC Meter Butterfly	1	-	-	-	-	
21	F	Seeded	Girls 13 Year Olds 50 LC Meter Butterfly	1	-	-	-	-	
22	F	Seeded	Boys 13 Year Olds 50 LC Meter Butterfly	1	-	-	-	-	
23	F	Seeded	Girls 14 & Over 50 LC Meter Butterfly	1	-	-	-	-	
24	F	Seeded	Boys 14 & Over 50 LC Meter Butterfly	2	-	-	-	-	
25	F	Un-Seeded	Girls 50 LC Meter Butterfly Multi-Class	0	-	-	-	-	
26	F	Un-Seeded	Boys 50 LC Meter Butterfly Multi-Class	0	-	-	-	-	
27	F	Seeded	Girls 8 & Under 50 LC Meter Backstroke	1	-	-	-	-	
28	F	Seeded	Boys 8 & Under 50 LC Meter Backstroke	1	-	-	-	-	
29	F	Seeded	Girls 9 Year Olds 50 LC Meter Backstroke	1	-	-	-	-	
30	F	Seeded	Boys 9 Year Olds 50 LC Meter Backstroke	1	-	-	-	-	
31	F	Seeded	Girls 10 Year Olds 50 LC Meter Backstroke	2	-	-	-	-	
32	F	Seeded	Boys 10 Year Olds 50 LC Meter Backstroke	1	-	-	-	-	
33	F	Seeded	Girls 11 Year Olds 50 LC Meter Backstroke	2	-	-	-	-	
34	F	Seeded	Boys 11 Year Olds 50 LC Meter Backstroke	1	-	-	-	-	
35	F	Seeded	Girls 12 Year Olds 50 LC Meter Backstroke	2	-	-	-	-	
36	F	Seeded	Boys 12 Year Olds 50 LC Meter Backstroke	2	-	-	-	-	
37	F	Seeded	Girls 13 Year Olds 50 LC Meter Backstroke	1	-	-	-	-	
38	F	Seeded	Boys 13 Year Olds 50 LC Meter Backstroke	1	-	-	-	-	

In the Lanes listing on the lower part of the ‘Run’ form, we can see the lane we DQ’d, and the remaining results and point scores (where applicable) as shown here.

Heat 1 of 1 == Finals == Event 4 Boys 10-11 100 LC Meter Freestyle											
Lane	Swimmer Name	Team	Seed Time	Final Time	DQ	Go/Disqual	Swim 1	Swim 2	Swim 3	Swim 4	Swim 5
1	Raymond Davis	Carolina Panthers Swim Club	1:07	1:05.51			1:22.55	1:22.54			
2	Nathan Lee	Western Aquatics Swimming Club	1:08	1:04.91			1:22.55	1:22.54			
3	Walter Eddy	Western Aquatics Swimming Club	1:07	1:05.97			1:26.98	1:26.97			
4	Nathan Lee	Western Aquatics Swimming Club	1:08	1:04.91			1:22.55	1:22.54			
5	Oliver Jia	Hammond Swimming Club Inc.	1:08	1:05.97			1:26.98	1:26.97			
6	Oliver Jia	Hammond Swimming Club Inc.	1:08	1:05.97			1:26.98	1:26.97			
7	Oliver Jia	Hammond Swimming Club Inc.	1:08	1:05.97			1:26.98	1:26.97			
8	Oliver Jia	Hammond Swimming Club Inc.	1:08	1:05.97			1:26.98	1:26.97			
9	Oliver Jia	Hammond Swimming Club Inc.	1:08	1:05.97			1:26.98	1:26.97			
10	Oliver Jia	Hammond Swimming Club Inc.	1:08	1:05.97			1:26.98	1:26.97			
11	Oliver Jia	Hammond Swimming Club Inc.	1:08	1:05.97			1:26.98	1:26.97			
12	Oliver Jia	Hammond Swimming Club Inc.	1:08	1:05.97			1:26.98	1:26.97			

Re-Scoring and Results

You can choose not to score or print results in Immerse Manager Pro if you have someone who can use Meet Manager, and can Re-Score in Meet Manager in the usual way:

Session FF	100 Meters FF	Adjust FF	Swimmer Name, Club	200 Meters	400 Meters	800 Meters	1600 Meters	3200 Meters	6400 Meters	12800 Meters
100 Meters FF	100 Meters FF	100 Meters FF	100 Meters FF	100 Meters FF	100 Meters FF	100 Meters FF	100 Meters FF	100 Meters FF	100 Meters FF	100 Meters FF
100 Meters FF	100 Meters FF	100 Meters FF	100 Meters FF	100 Meters FF	100 Meters FF	100 Meters FF	100 Meters FF	100 Meters FF	100 Meters FF	100 Meters FF

Results can be printed etc as if the meet was done using Meet Manager, giving you great flexibility in how the meet can be run.

Importing race by race timing data using Generic Timing Interface (when licenced):

Firstly, ensure Generic timing is setup correctly and enabled in Immerse Manager Pro.

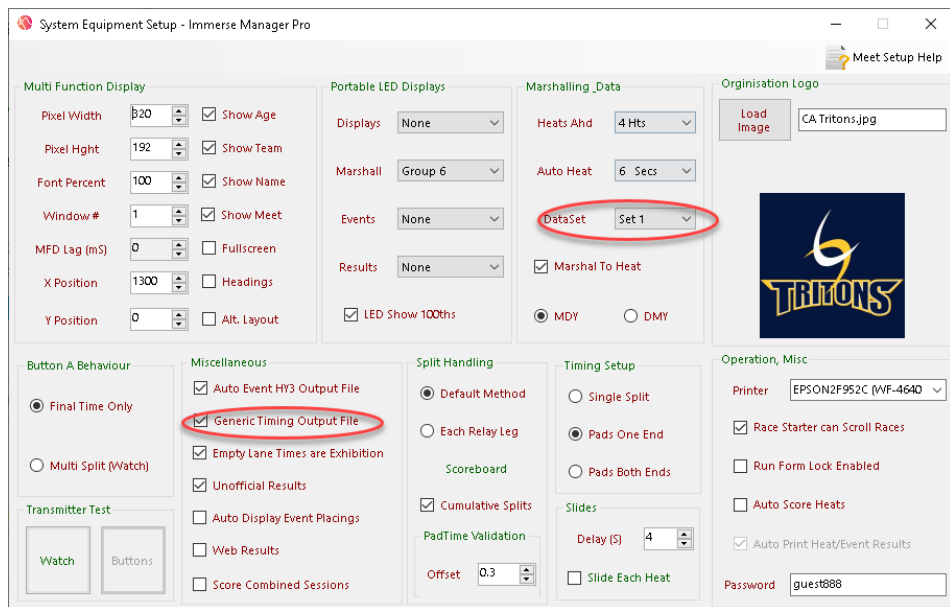

And the results directory is selected in the main control centre window as shown here:

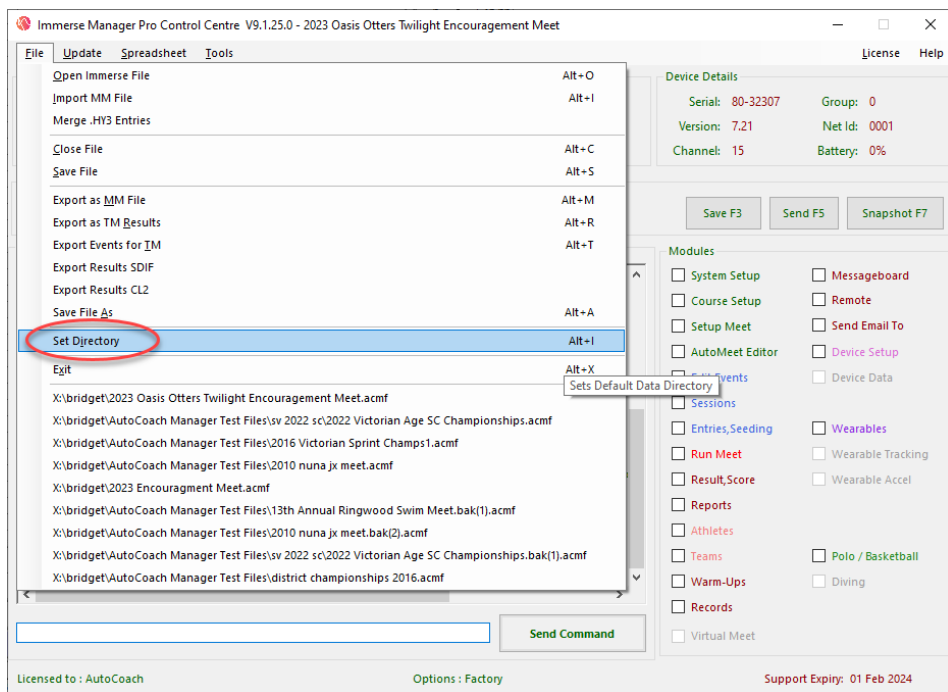

The location of the results file is shown on the top of the Run Meet window in Immerse Manager Pro like this:

Run Meet - 2023 Oasis Otters Twilight Encouragement Meet
MeetFile: X:\bridget\2023 Oasis Otters Twilight Encouragement Meet.acmf
Sessions
Event List
Results: X:\bridget\2023 Oasis Otters Twilight Encouragement Meet\001-01F0001.gen
2023-Jun-09 13:49

Day	Start	Num	Name	Course
1	1600	1	Session 1	L

Event	Rnd	Event Description	Hts	Status
1	F	9-U Girls 100 Free	1	Done
2	F	9-U Boys 100 Free	2	Seeded
3	F	10-11 Girls 100 Free	2	Seeded
4	F	10-11 Boys 100 Free	1	Done
5	F	12-13 Girls 100 Free	2	Seeded
6	F	12-13 Boys 100 Free	2	Seeded
7	F	14-Ov Girls 100 Free	1	Done

Heat	Status	Last Run
1	Done	07/06/23 15:40:13

Race Details
50MSingle split Mhl 4 Hts DT:35
Footer Message
Evt 1 9-U Girls 100 Free Final
Race Inactive
Scoring ALL
Manual Race Control
Start F3
Finish F5
Prev F7
Next F9
MFD Mode
Off
Race
Teams
Places
Warmups
Msg
Polo
Aths
Diving
Wearables

Team List

Pic	Score	Abbr	Team
0		BSIDE	Bayside Swimming Club I...
0		BOA	Boronia Amateur Swimm...
0		PIR	Cardinia Piranha's Swimm...
0		CTM	Cheltenham Amateur Swi...
0		DSWC	D5 Swimming Club

Current Race

Lane	Ath Name	Team	Age	Exh	DQ	NS	Seed	Time	Watch	Pad	Btn A	Btn B	Btn C	HPI	Pic	Adj
1				<input type="checkbox"/>	<input type="checkbox"/>	<input type="checkbox"/>	NT									
2	Luong,Vanessa	OTT	8	<input type="checkbox"/>	<input type="checkbox"/>	<input type="checkbox"/>	NT	1:34.54			1:34.56	1:34.52		1	1	
3	Poonit,Tejal	OTT	9	<input type="checkbox"/>	<input type="checkbox"/>	<input checked="" type="checkbox"/>	NT									
4	Medhar,Nyakuoth	OTT	9	<input type="checkbox"/>	<input type="checkbox"/>	<input type="checkbox"/>	NT	2:24.57			2:24.56	2:24.60		4	4	
5	Pethiranage,Kiyara	OTT	9	<input type="checkbox"/>	<input type="checkbox"/>	<input type="checkbox"/>	NT	1:42.53			1:42.52	1:42.54		3	3	
6	Touzell,Olivia	UNVMS	9	<input type="checkbox"/>	<input type="checkbox"/>	<input type="checkbox"/>	NT	1:35.68			1:35.66	1:35.70		2	2	
7				<input type="checkbox"/>	<input type="checkbox"/>	<input type="checkbox"/>	NT									
8				<input type="checkbox"/>	<input type="checkbox"/>	<input type="checkbox"/>	NT									

Race Splits

Lane	100				
1					
2					
3					
4					
5					
6					
7					
8					

| Marshalling to Event 3 Heat 2 | Timing is from same end as Starting | Signal:

Understanding DataSets and Meet numbers

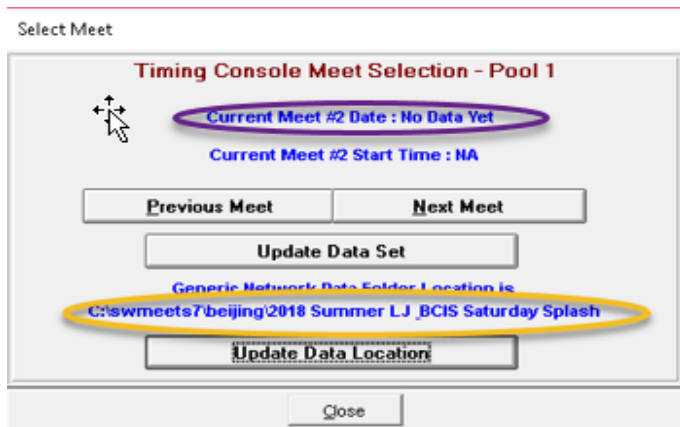

The Meet number (DataSet) must match the DataSet in the Settings Module (Default is 1) and the results directory should match the directory in Meet Manager like this:

The Meet # is the DataSet and needs to match the DataSet selected in the Setup Meet form (default is DataSet #1).

Note- You may need press “Previous Meet” in order to fix up the DataSet number as it Auto-Increments it if any existing Data is present in the Data Directory.

If sharing data across computers the Data should ALWAYS be stored on the same computer that generates it – in case the network link get broken!

[illegible]

Importing Heat times with F3

If there is missing or additional data (some no-swims) you will get this Alert box – just click on Accept as shown here:

The No-Swims can be seen along with the imported times here:

Accept Reject

If all entered swimmers got a result there will be no pop-up and times just appear.

Session : F7	Splits : F9	Adjust : F8	Restore Pads : Ctrl-P	JD : Ctrl-J	Race #0	List : Ctrl-L	Re-Rank	Prev Event : Ctrl-F4							
Refresh : Ctrl-D	Rel Names : Ctrl-R	Awards : Ctrl-A	Calc : Ctrl-K	Unseeded : Ctrl-U	Get Times : F3	Score : Ctrl-S	Re-Score	Next Event : Ctrl-F5							
Heat 1 of 2 == Finals == Event 28 Boys 7-8 50 SC Meter Butterfly															
Lane	Athlete Name	Age	Team	Seed Time	Finals Time	DQ	Exh	Decode	Backup 1	Backup 2	Backup 3	HPL	PL	Pts	AdjStat
1						<input type="checkbox"/>	<input type="checkbox"/>								
2	You, Johnson	8	LJ Swimming Club	1:40.00	NS	<input type="checkbox"/>	<input type="checkbox"/>								
3	Li, Xiaozeng	7	LJ Swimming Club	1:00.00	NS	<input type="checkbox"/>	<input type="checkbox"/>								
4	Li, Alex	8	LJ Swimming Club	1:00.00	54.21	<input type="checkbox"/>	<input type="checkbox"/>		54.21			2	2		
5	Ha, Eric	7	BJ City International School	NT	52.57	<input type="checkbox"/>	<input type="checkbox"/>		52.57			1	1		
6						<input type="checkbox"/>	<input type="checkbox"/>								
						<input type="checkbox"/>	<input type="checkbox"/>								
						<input type="checkbox"/>	<input type="checkbox"/>								

HY-TEK's MEET MANAGER for Windows

Enter Race Number

Race Number :

OK Cancel

Converting .HY3 file into generic timing files

After loading any meet file with result data (MM or Immerse Manager Pro file formats)

Go to the setup window and enable the generic timing interface file creation:

System Equipment Setup - Immerse Manager Pro

Multi Function Display

Pixel Width: 820 ☒ Show Age

Pixel Height: 192 ☒ Show Team

Font Percent: 100 ☒ Show Name

Window #: 1 ☒ Show Meet

MFD Lag (mS): 0 ☐ Fullscreen

X Position: 1300 ☐ Headings

Y Position: 0 ☐ Alt. Layout

Portable LED Displays

Displays: None

Marshall: Group 6

Events: None

Results: None

☒ LED Show 100ths

Marshalling Data

Heats Ahd: 4 Hts

Auto Heat: 6 Secs

DataSet: Set 1

☒ Marshal To Heat

☒ MDY ☐ DMY

Organisation Logo

Load Image: CA Tritons.jpg

6 TRITONS

Button A Behaviour

☒ Final Time Only

☐ Multi Split (Watch)

Miscellaneous

☒ Auto Event HY3 Output File

☒ Generic Timing Output File

☒ Empty Lane Times are Exhibition

☒ Unofficial Results

☐ Auto Display Event Placings

☐ Web Results

☐ Score Combined Sessions

Split Handling

☒ Default Method

☐ Each Relay Leg

Scoreboard

☒ Cumulative Splits

PadTime Validation

Offset: 0.3

Timing Setup

☐ Single Split

☒ Pads One End

☐ Pads Both Ends

Slides

Delay (S): 4

☐ Slide Each Heat

Operation, Misc

Printer: EPSON2F952C (WF-4640)

☒ Race Starter can Scroll Races

☐ Run Form Lock Enabled

☐ Auto Score Heats

☒ Auto Print Heat/Event Results

Password: guest888

Then, in the ‘Results, Score’ form, select single or all event results:

Results, Adjustments and Scoring - 2016 Victorian Sprint Championships

Sessions Listing

Day	Start	Num	Name
1	0900	1	Saturday AM
1	1335	2	Saturday PM
2	0900	3	Sunday AM

Session Items Listing

Evt	Rnd	Status	Event Description	Hts	DQ	NS	?
1	F	Done	11-U Womens 50 Free	1			
2	F	Done	11-U Mens 50 Free	1			
3	F	Scored	12W Womens 50 Back	1			
4	F	Scored	12W Mens 50 Back	1			
5	F	Scored	13W Womens 50 Brst	1			
6	F	Scored	13W Mens 50 Brst	1			
7	F	Scored	14W Womens 50 Fly	1			
8	F	Done	14W Mens 50 Fly	1			

Event Results

Score Selected F5

All Completed

Unscore Selected

Unscore All

☒ Score Events

☒ Display Listing

☐ List Heats

Export to MM

Selected F3

All Completed

☒ MM Auto Import

Purge Results

Selected Heat

Selected Event

Selected Session

Adjustments

Backup Times

Judges Decision

Restore Pads

Calc Time F7

Status

Idle

Heats Listing

Heat	Status
1	Done

Selected Heat Data

Lane	Ath Name	Team	Age	Exh	DQ	NS	Seed	Time	Watch	TPad	Btn A	Btn B	Btn C	HPL	PL	Pts	AdjStat	
0	Nguyen,Vincent	WVSC	12	<input type="checkbox"/>	<input type="checkbox"/>	<input type="checkbox"/>		34.23			34.23	34.43	34.37	34.21	8	8	6	
1	Gembarowski,Tomas	IVN	12	<input type="checkbox"/>	<input type="checkbox"/>	<input type="checkbox"/>		34.62			34.62	34.65	34.53	34.81	10	10	2	
2	Nguyen,Anthony	NUN	12	<input type="checkbox"/>	<input type="checkbox"/>	<input type="checkbox"/>		33.65			33.65	33.88		33.88	6	6	10	
3	Gleeson,Aidan	STP	12	<input type="checkbox"/>	<input type="checkbox"/>	<input type="checkbox"/>		33.06			33.06			33.27		4	14	
4	Lloyd,James	MLC	12	<input type="checkbox"/>	<input type="checkbox"/>	<input type="checkbox"/>		32.08			32.08	32.37	32.08	32.41	1	1	22	
5	Miles,Brayden	FLY	12	<input type="checkbox"/>	<input type="checkbox"/>	<input type="checkbox"/>		32.68			32.68	32.91	32.88	32.79	2	2	18	
6	Vohs,Patrick	TGSH	12	<input type="checkbox"/>	<input type="checkbox"/>	<input type="checkbox"/>		33.29			33.29	33.43	33.46	33.51	5	5	12	
7	Hyland,Jannik	IVN	12	<input type="checkbox"/>	<input type="checkbox"/>	<input type="checkbox"/>		32.99			32.99	33.03	33.09	33.01	3	3	16	
8	Speller,Edward	MVC	12	<input type="checkbox"/>	<input type="checkbox"/>	<input type="checkbox"/>		34.38			34.38	34.57	34.51	34.52	9	9	4	
9	Bowden,William	WVSC	12	<input type="checkbox"/>	<input type="checkbox"/>	<input type="checkbox"/>		34.07			34.07	34.33	34.15	34.38	7	7	8	

Generating additional .HY3 file prompt

After exporting the .hy3 data, you will be prompted to generate the generic timing files here:

Export .gen generic timing data

?

Do you want export Generic timing data too?

Yes

No

Select “Yes” and the data will be sent to the same directory as the .hy3 results.

An example is shown below:

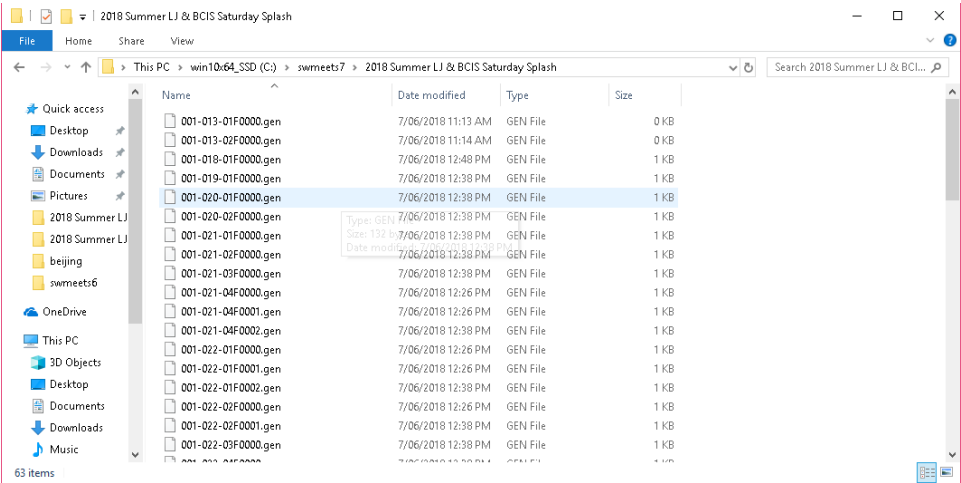

Using Two Computers for a Race Meet

Many organizations prefer to use two computers (usually notebooks) for a race meet, with one PC running Meet Manager and the other running Immerse Manager Pro. When running two computers, then need to communicate with each other by some network.

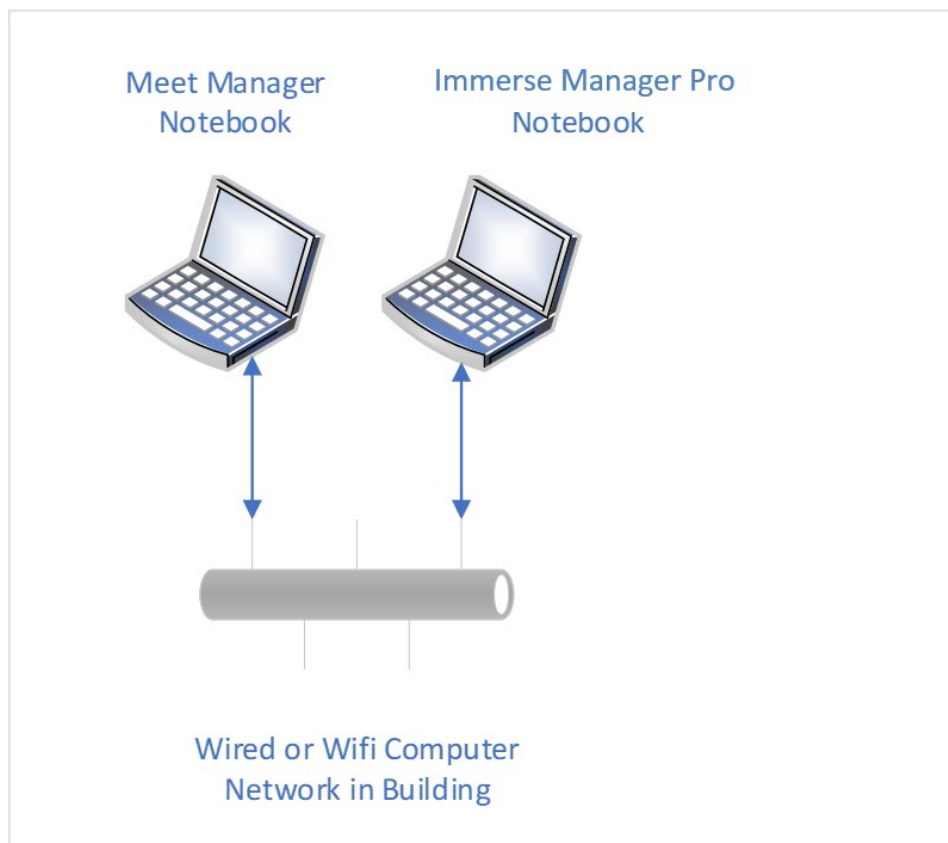

Fig 1 - Simple wired connection using a LAN

The Immerse Manager Pro notebook saves its [.HY3](#) or [.GEN timing files](#) to a shared directory on this PC (usually c:\swmeets7). The Meet Manager PC must have read permissions for the Immerse Manager Pro PC shared Directory. This means when press the F3 button on the MM PC, it will read any results data stored on the Immerse Manager Pro PC shared directory.

The Meet Manager Notebook also has a shared directory (typically c:\swmeets7). This directory is where the [.HY3 merge meet results](#) file is exported to and then imported via the networked AutoCoach PC.

Setting up shared folders – windows 10 example

Here is a visual guide to sharing a directory for access by another networked computer.

Directory structure of a computer before sharing the Meet Manager results directory

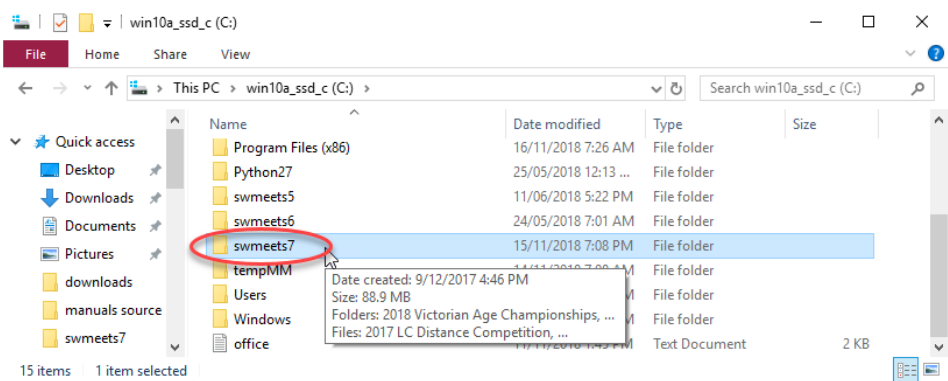

In Windows Explorer, right click the directory to be shared and select “Properties”.

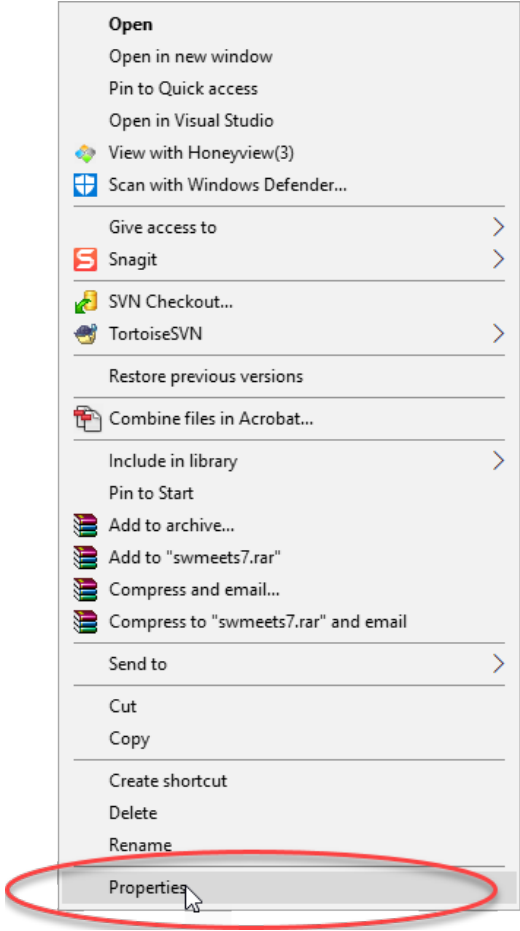

In “Properties” select the “Sharing” tab as shown here:

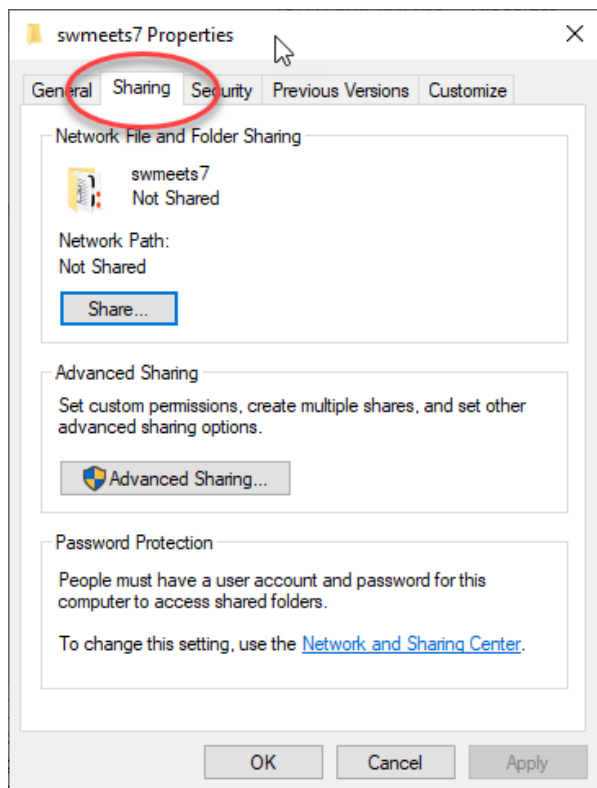

Please note if File Sharing is not enabled on your computer you must select “Enabled networking and filesharing” on this computer when prompted.

Then under “Advanced Sharing”:

Check the “Share this Folder” Checkbox, and then press the “Permissions” button to allow the desired users access to the data (it need only be “Read” access if you prefer.

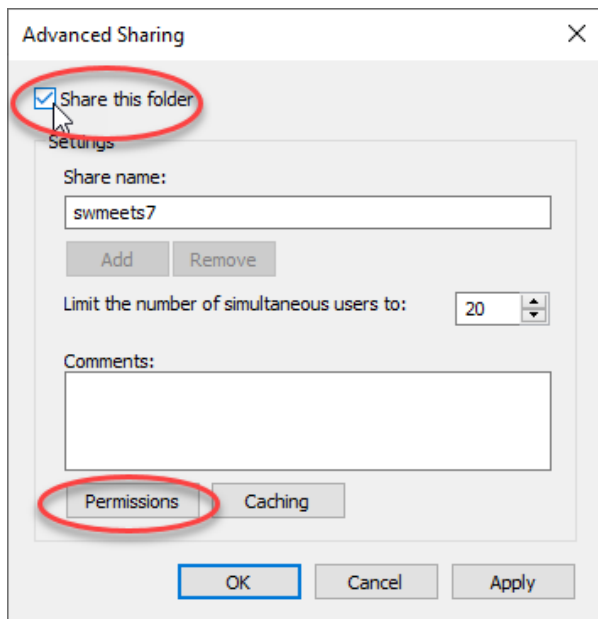

Usually we set it to “Everyone” and read only access but please consult your IT department if there are specific users and security protocols!

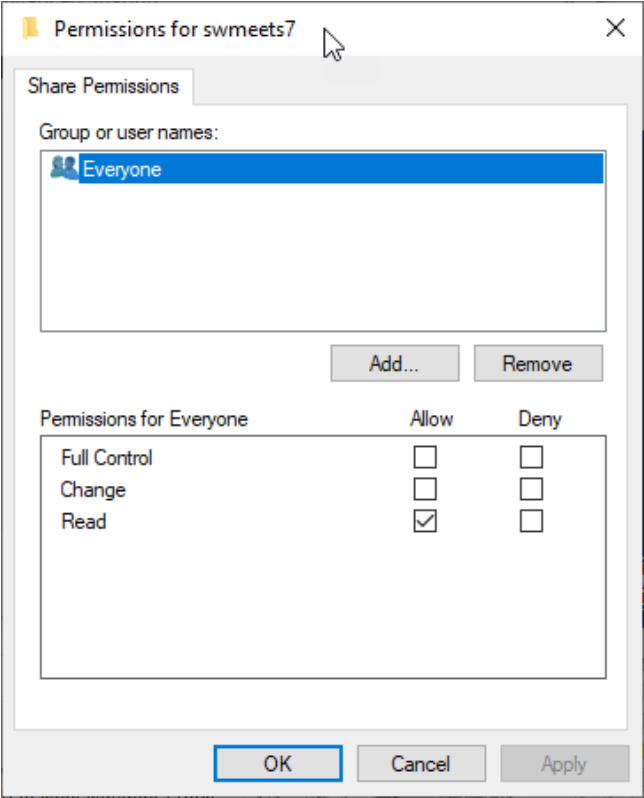

Important Note: In order to use file sharing, both computers must have a username and a password assigned! File sharing with not be allowed if PC’s do not have basic login credentials. Again, consult your IT department if in any doubt.

Filesharing without any computer network

It is possible you are conducting a race meet with no available network infrastructure, and therefore need to connect the PC's up yourself. There are a number of alternatives for this as shown below:

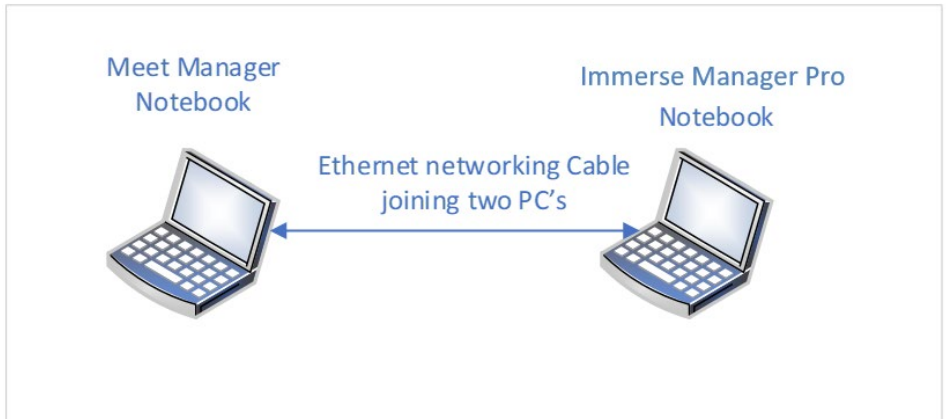

Simple ad-hoc network connection when both PC's have Ethernet ports

Lastly, when both PC's have Wi-Fi we can do wireless networking as shown here:

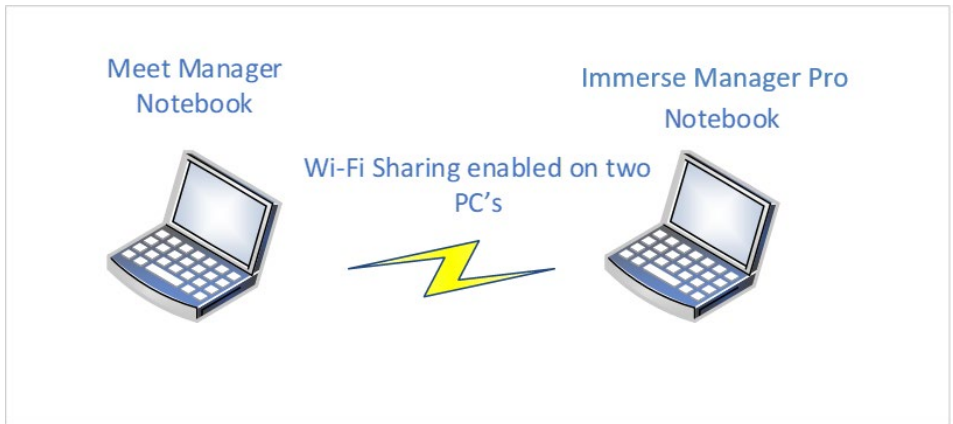

Steps to Connect Wi-Fi Ad Hoc Network connection with another laptop directly – Windows 7

Set up a new network

Configure a new router or access point.

Manually connect to a wireless network

Connect to a hidden network or create a new wireless profile.

Connect to a workplace

Set up a dial-up or VPN connection to your workplace.

Set up a dial-up connection

Connect to the Internet using a dial-up connection.

Set up a wireless ad hoc (computer-to-computer) network

Set up a temporary network for sharing files or an Internet connection.

Open the Windows Control Panel, and click “Network and Internet”. In the window of Network and Internet, click on “Network and Sharing Center”.

Give your network a name and choose security options

Network name:

Security type: WPA2-Personal ▼ [Help me choose](#)

Security key: ☐ Hide characters

☐ Save this network

Click “Set up a New Connection or Network”. The “Set Up a Connection or Network” dialog box appears. From the list, select “Set Up a Wireless Ad Hoc (Computer-To-Computer) Network” option and click “Next”.

Click “Next” again and will ask you to type a Network Name and select the Security Settings. Have a good password.

The default security type is WPA2-Personal. The security key is case-sensitive and 8-63 alphanumeric characters. You can optionally select the check boxes to hide characters for your security key and save this network for future use.

As this is done, click “Next” and ad hoc network will become ready to use. A confirmation page will show you your ad hoc network settings. Now in the Network and Sharing Centre you can choose what to share.

Setting up ad hoc Wireless network in Windows 8 and Windows 10

Windows 10 misses the ability to set ad hoc network feature, But Windows 10 has the Internet Connection Sharing or ICS feature that permits your PCs internet connection to connect with the devices, though you cannot share the internet as it does not permit to set up a wireless network connection. The ad hoc wireless connection switches your PC to a virtual Wi-Fi router permitting internet connection to other devices, although each with a different IP address. Today in the article of Windows 10 we will show you Create Wireless Ad Hoc Internet Connection on Windows 10 but make sure that your network adapter is updated to the latest version.

Important Note:

This is a complex procedure for those not familiar with command prompt commands and we would recommend buying a cheap Wi-Fi router that would also then allow easy connection of printers etc as well.

Follow the steps below and check if it helps you with the Setup.

Right click on the start button.

Choose the [Command Prompt \(Admin\)](#).

If prompted by User Account Control, click

An elevated Command Prompt window appears on your screen.

Type the following command which will scan the virtualization support of your network interface, *"netsh wlan show drivers"*

Now, here, if you get a No message then you have to update your network adapter.

And if the Hosted Network gives you a Yes message then it means that you can go ahead as the network interface assisted virtualization.

Type the below-mentioned command to set up an ad hoc wireless internet connection, *“netsh wlan set hostednetwork mode=allow ssid= key=”*

Now substitute the markup tags with your desired entries.

In the place of “network name” provide your desired network name and instead of “pass key” provide your key which should not be less than 8 characters.

After setting up the hosted network, you need to start it.

And to do so, type the following command *“netsh wlan start hostednetwork”*

Now open [Windows 10 Control Panel](#).

Choose Network and Sharing Center.

On the left pane of Network and Sharing Center window, click the link Change Adapter Settings.

This will open up Network Connections.

Here, on the recently created Wi-Fi connection you need to turn on the Internet Connection Sharing.

And to do so right click on the internet connection device which is currently connected to the internet.

Navigate to the Sharing

Select the checkbox which asks you to

Allow other network users to connect through this computer's Internet connection.

And then use the drop down menu and select the recently created ad hoc

You can get the IP address of the recently created ad hoc connection by double clicking the TCP/IPv4 Properties under the Networking Tab.

Now you can connect any of your Wi-Fi able devices with your Windows 10

Remote Module

This module allows remote control of AutoCoach LED's and Speakers so they can be centrally managed wirelessly.

Introduction

The Remote Module allows remote control of AutoCoach Speakers and LED Displays when they are powered on and An AC80 USB node is connected to the computer.

Modules

☐ System Setup

☐ Course Setup

☐ Setup Meet

☐ AutoMeet Editor

☐ Edit Events

☐ Sessions

☐ Entries,Seeding

☐ Run Meet

☐ Result,Score

☐ Reports

☐ Athletes

☐ Teams

☐ Warm-Ups

☐ Records

☐ Virtual Meet

☐ Messageboard

☐ Remote

☐ Send Email To

☐ Device Setup

☐ Device Data

☐ Wearables

☐ Wearable Tracking

☐ Wearable Accel

☐ Polo / Basketball

☐ Diving

LED Portable Display use

For the **AutoCoach LED display**, ensure that the scoreboard is on and connected to the same channel and net ID. Then, using the **Remote** tab, type the wanted text into the textbox depending on if you want a full screen or half screen display as shown below.

LED SmartDisplay

Single Line

Transmit

Clear All

Upper Line / Single Line

Marshalling To Event 1

Transmit

Speed4

Colour

Clear

Lower Line

Transmit

Speed4

Colour

Clear

Once all changes have been made, confirm them by pressing “Transmit” for either **Upper Line/ Single Line** or **Bottom Line** depending on where you have inserted text. This text should now appear on the mini display.

Note: Colours and speed can all be adjusted on the same page, however a shortcut can be used to change to one of 7 colours by typing \1-7 before the text. Each number represents a different colour eg. 1. Red, 2. Green, 3. Yellow, 4. Blue, 5. Magenta, 6. Cyan, 7. White. Example shown below.

Upper Line / Single Line

\4 Marshalling To Event 1

Transmit

Speed4

Colour

Clear

Speakers

Wireless AutoCoach Speakers can be also remotely Controlled, simply select associated **Group** number, Speaker **Mode** and Speaker **Volume** as shown Below:

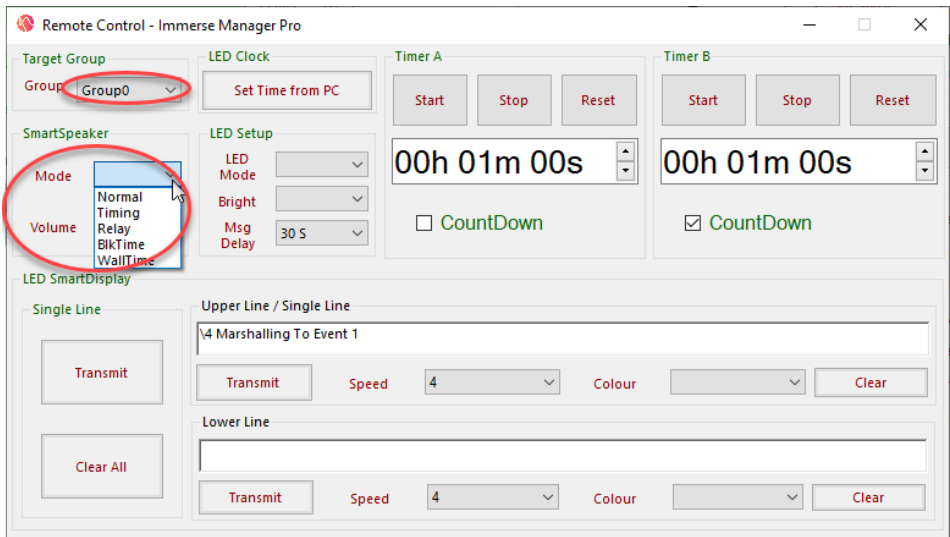

LED Clock

The LED display in clock mode can have the time of day remotely set in addition to operating mode and brightness. The USB transceiver is required in order to perform all remote operations.

LED Clock

Set Time from PC

LED Setup

LED Mode

Bright

Msg Delay

30 S

LED countdown / Count up timer

Timer A

Start

Stop

Reset

00h 01m 00s

☐

CountDown

Timer B

Start

Stop

Reset

00h 01m 00s

☒

CountDown

The ACS210 and ACS260 portable LED displays also support countdown and count up timer operations using these controls. The timers can also be

controlled by an AutoCoach stopwatch when used with Version 7.11 or later firmware.

Messageboard

Modules

☐ System Setup

☐ Course Setup

☐ Setup Meet

☐ AutoMeet Editor

☐ Edit Events

☐ Sessions

☐ Entries, Seeding

☐ Run Meet

☐ Result, Score

☐ Reports

☐ Athletes

☐ Teams

☐ Warm-Ups

☐ Records

☐ Virtual Meet

☐ Messageboard

☐ Remote

☐ Send Email To

☐ Device Setup

☐ Device Data

☐ Wearables

☐ Wearable Tracking

☐ Wearable Accel

☐ Polo / Basketball

☐ Diving

The Messageboard is used to create other content that can be displayed on the race meet display instead of just meet results.

Setting up your message

The ‘Messageboard’ Module allows alternative uses of a Multi-Function Display when used in the AutoCoach system.

An example Messageboard use is shown below, where low-res graphic images can be shown in addition to text messages. Messages can be prepared before pressing the “Accept Edits” button as shown here:

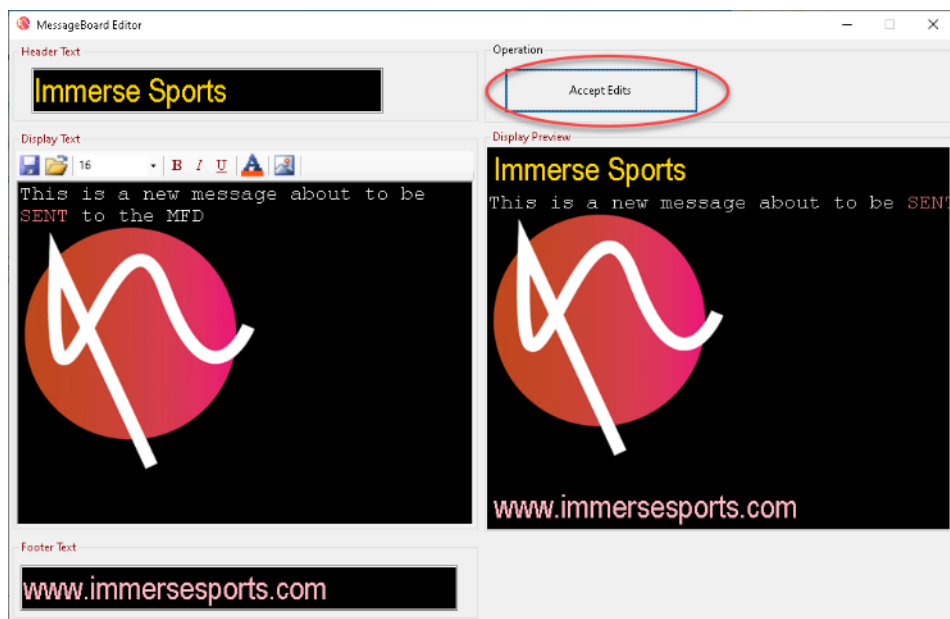

Messageboard setup in Run Meet

After preparing the Message to be displayed, the ‘Run Meet’ module must be set to display the Message instead of Race Results as shown here:

Run Meet - MSC Club Splash

MeetFile: X:\bridget\Meet File...MSC Club Splash entries imported FINISHED.acmf | Results: X:\bridget\Meet Files Created for Customers\MSC Club Splash\MSC Club Splash FINAL FILES\MSC Club Splash00

Sessions

Day	Start	Num	Name	Course
1	08:00	1	Session 1	5

Event List

Event	Rnd	Event Description	Hts	Status
3	F	Open Mixed 50 Brst	4	Seeded
4	F	Open Mixed 100 Back	3	Seeded
5	F	Open Mixed 50 Fly	4	Seeded
6	F	Open Mixed 200 Free	2	Seeded
7	F	Open Mixed 50 Back	4	Seeded
8	F	Open Mixed 100 Brst	3	Seeded
9	F	Open Mixed 100 Free	7	Seeded

Heat List

Heat	Status	Last Run
1	Seeded	
2	Seeded	
3	Seeded	

Race Details

25M Time both ends 4 Split Mchl 4 Hts DT:15

E 8 100 Br Heat 1 of 3

Footer Message

Race Inactive

Scoring ALL

Manual Race Control

MFD Mode

Start F3

Finish F5

Prev F7

Next F9

🔒

Msg

☐ Off

☒ Race

☐ Teams

☐ Places

☐ Warmups

☐ Polo

☐ Aths

☐ Diving

☐ Wearables

Current Race

Lane	Ath Name	Team	Age	Exh	DQ	NS	Seed	Time	Far Pad	Pad	Btn A	Btn B	Btn C	HPI	Plc	Adj
1				<input type="checkbox"/>	<input type="checkbox"/>	<input type="checkbox"/>	NT									
2	Dobie, Grace	EAG	13	<input type="checkbox"/>	<input type="checkbox"/>	<input type="checkbox"/>	NT									
3	Ma, Olivia	RHI	14	<input type="checkbox"/>	<input type="checkbox"/>	<input type="checkbox"/>	1:34.06									
4	Gray, Genevieve	RHI	13	<input type="checkbox"/>	<input type="checkbox"/>	<input type="checkbox"/>	1:43.12									
5	Hughan, Tadgh	PAN	14	<input type="checkbox"/>	<input type="checkbox"/>	<input type="checkbox"/>	NT									
6				<input type="checkbox"/>	<input type="checkbox"/>	<input type="checkbox"/>	NT									

Race Splits

Lane	25	50	75	100				
1								
2								
3								
4								
5								
6								

Marshallling to Event 9 Heat 2 | Timing is from same end as Starting

Signal:

Race Scoreboard on the MFD:

MSC Club Splash				
Evt 1 Open Mixed 400 Free Final				11:07
1	6 Taylor, Annabel	15	EAG	5:12.33
2	3 Moreira Russell, N	18	BUL	4:39.66
3	1 Kartel, Alexander	16	RHI	4:30.25
4	2 Boyle, Catherine	15	RHI	4:35.63
5	5 Ord, Alea	16	RHI	5:04.26
6	4 Hughan, Tadgh	14	PAN	4:58.36
Marshalling to Event 3 Heat 1				

Message on the MFD:

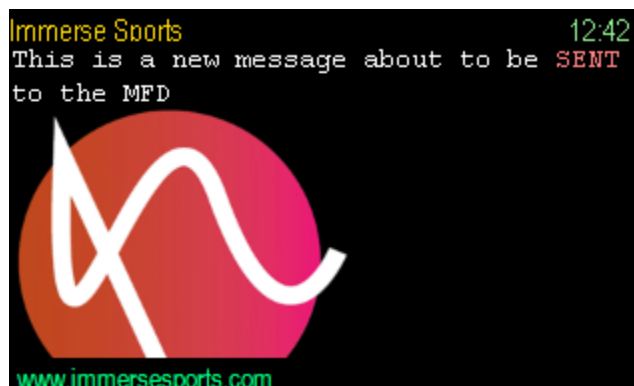

Displaying Footer Message in Run Meet

The **Footer Message** under the 'Run Meet' form allows text to be displayed for certain events. This may include messages about awards that will be given for the event that is running or if a quick memo needs to be displayed (E.g., *Heats 1 & 2 have been combined for Event 1*). Once a message has been typed, hit "Enter" to display it on the MFD.

Note: Once the event has been run or if you click to a different event then return to the event with the footer message, the text will have been erased. To

Immerse Manager Pro User Manual Page 254

have a message attached to a particular event (E.g., Sponsor message), use the **Sponsor Message** textbox in the ‘Edit Events’ module.

Run Meet - MSC Club Splash

MeetFile: X:\bridge\Meet File...MSC Club Splash entries imported FINISHED.acmf | Results: X:\bridge\Meet Files Created for Customers\MSC Club Splash\MSC Club Splash FINAL FILES\MSC Club Splash\QO

Sessions

Day	Start	Num	Name	Course
1	08:00	1	Session 1	S

Event List

Event	Rnd	Event Description	Hts	Status
1	F	Open Mixed 400 Free	1	Scored
2	F	Open Mixed 100 Fly	3	Seeded
3	F	Open Mixed 50 Brst	4	Seeded
4	F	Open Mixed 100 Back	3	Seeded
5	F	Open Mixed 50 Fly	4	Seeded
6	F	Open Mixed 200 Free	2	Seeded
7	F	Open Mixed 50 Back	4	Seeded

Heat List

Heat	Status	Last Run
1	Scored	

Race Details

25M Time both ends 16 Split Mshl 4 Hts DT:15

Evt 1 Open Mixed 400 Free Final

Footer Message
Heats 1 and 2 have been combined

Race Inactive

Scoring
ALL

Team List

Plc	Score	Abbr	Team
1	51	RHI	Rhinos - D
2	16	BUL	Bulls - B
3	15	PAN	Panthers - C
4	13	EAG	Eagles - A

Manual Race Control

Start F3

Finish F5

Prev F7

Next F9

MFD Mode

Off

☒ Race

Teams

Places

Warmups

Mtg

Polo

Aths

Diving

Wearables

Current Race

Lane	Ath Name	Team	Age	Exh	DQ	NS	Seed	Time	Far Pad	Pad	Btn A	Btn B	Btn C	HPI	Plc	Adj
1	Taylor,Annabel	EAG	15				5:11.41	5:12.33			5:12.36	5:12.30		6	6	
2	Moreira,Russell,Nicolas	BUL	18				4:40.33	4:39.66			4:39.69	4:39.65		3	3	
3	Kartel,Alexander	RHI	16				4:29.91	4:30.25			4:30.21	4:30.30		1	1	
4	Boyle,Catherine	RHI	15				4:32.59	4:35.63			4:35.62	4:35.65		2	2	
5	Ord,Alex	RHI	16				5:07.46	5:04.26			5:04.23	5:04.29		5	5	
6	Hughan,Tadgh	PAN	14				NT	4:58.36			4:58.33	4:58.39		4	4	

Race Splits

Lane	25	50	75	100	125	150	175	200	225	250	275	300	325	350	375	400		
1																		
2																		
3																		
4																		
5																		
6																		

Marshall to Event 3 Heat 1

Timing is from same end as Starting

Signal:

The text will continue to alternate with the Marshalling message until the race (heat) has finished.

MSC Club Splash					
Evt 1 Open Mixed 400 Free Final					12:02
1	6	Taylor, Annabel	15	EAG	5:12.33
2	3	Moreira Russell, N	18	BUL	4:39.66
3	1	Kartel, Alexander	16	RHI	4:30.25
4	2	Boyle, Catherine	15	RHI	4:35.63
5	5	Ord, Alea	16	RHI	5:04.26
6	4	Hughan, Tadgh	14	PAN	4:58.36
Heats 1 and 2 have been combined					

Spreadsheets

In addition to importing and exporting to Meet Manager, Immerse Manager Pro supports importing and exporting meet data to spreadsheet files.

For simple clubs meets and school carnivals, spreadsheets can be used to enter athletes into races.

Creating Meet & Exporting Spreadsheet

Firstly, you will need to set up your meet. Refer to the [‘Setup Meet’](#) section of this user guide to do this.

Once you have the basics of the meet set up (meet details and event list), save the meet file and take note of the location.

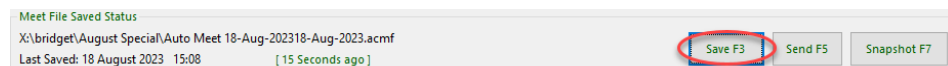

To generate the spreadsheet for meet entry, select the “Spreadsheet” tab and select “Export Combined Meet”.

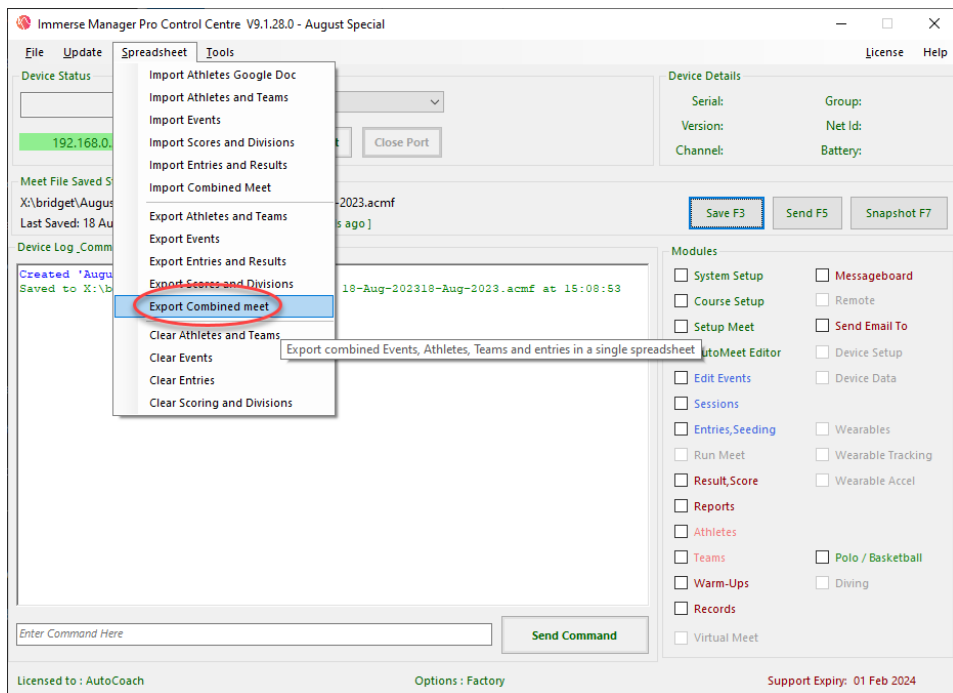

Take note of the location of the spreadsheet. Change the file name where required.

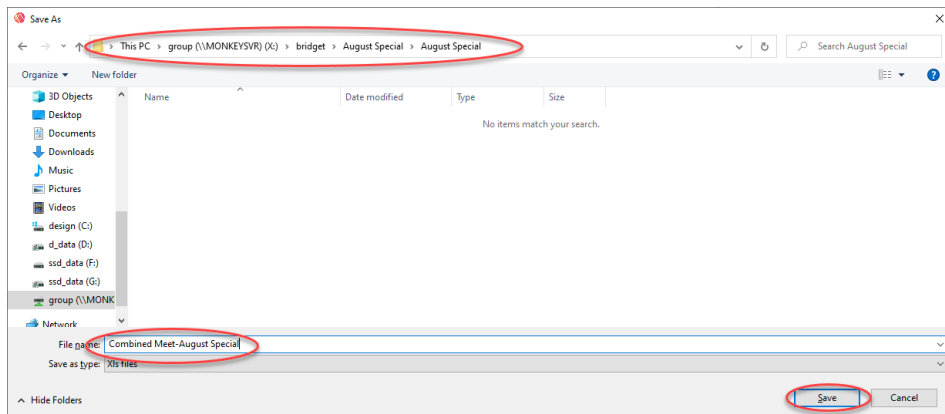

When you click “Save”, you will be prompted with the following question:

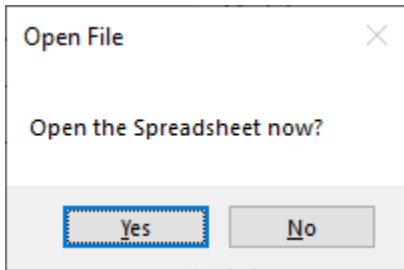

Select “Yes” to open the file.

This is what the spreadsheet will look like:

The **Events** tab is the list of events you created in Immerse Manager Pro.

Combined Meet-August Special [Compatibility Mode] - Excel

File Home Insert Page Layout Formulas Data Review View Help Acrobat

Clipboard Font Alignment Number Styles Cells Editing

Calibri 11 General Conditional Formatting Insert Delete Format as Table Cell Styles

A1 Calculated Event Description

	A	B	C	D	E	F	G	H	I	J	K	L	M	N	O
	Calculated Event Description	Event No.	Evt Sex	Evt Dist	Stroke	Age Min	Age Max	Legs	Score	Div	Note	Rounds	Rnd1 Lanes	Rnd2 Lanes	Rnd3 Lanes
2	Open 50M Free	1	X	50	Fr							1	8		
3	Open 50M Back	2	X	50	Bk							1			
4	Open 50M Brst	3	X	50	Br							1			
5	Open 50M Fly	4	X	50	Fl							1			
6	Open 4X50M Free	5	X	200	Fr			4				1			
7	Open 4X50M Medley	6	X	200	Med			4				1			
8															
9															
10															
11															
12															
13															
14															
15															
16															
17															
18															
19															
20															
21															
22															
23															
24															
25															
26															
27															
28															
29															
30															

Events Entries Meet Divisions Scoring R +

Ready Accessibility: Unavailable 100%

For **Events** spreadsheet, if you wish to enable or disable default age group or scoring settings place “Yes” or “No” in the Score columns.

Review the **Instructions** tab before beginning to fill in the spreadsheet.

	A	B
1	Creating a Meet	
2		
3	1 - Fill in the Events worksheet. Strokes: Fr (free) Bk (Back) Br (Breast) Fl (Fly) IM or Med (Medley)	
4	Genders are G (Girls) B (Boys) M (Men) W (Women) X or blank cell is Mixed.	
5	Enter no. of legs if a relay race, and if custom event name fill out that cell.	
6	A blank division number means no division assigned.	
7	Blank lower or upper ages means no lower or upper age limit	
8	Score cell not empty means the event will have points assigned to it.	
9	if a cell is empty, then the preceeding row call value will be used.	
10		
11	2 - Fill in Meet Details, making sure to specify course length (25 / 50), meet date and age up date.	
12		
13	3 - Optionally fill in Scoring and Divisions worksheets. The division number is what is referred to in the Events worksheet.	
14		
15	4 - Finally fill out the Entries worksheet, following these rules below:	
16	Blank rows are OK and allow easy adding entries later.	
17	Athletes need registration number or Surname and date of birth to be valid athletes	
18	Relay order is in order of entry on spreadsheet.	
19	X in exhibition column means athlete does not get a placing or points for that entry	
20	Relay Levels are A, B, C etc. In a event unique relay levels from the same team are required.	
21	If Heat and lane cells are empty, the event needs to be seeded in immerse manager.	
22		
23		
24		
25		
26		
27		
28		
29		
30		
31		
32		
33		
34		
35		
36		
37		
38		
39		
40		
41		

< >

Events

Entries

Meet

Divisions

Scoring

Resources

Instructions

+

Go to the **Entries** tab to begin entering athletes into events.

<	>	Events	Entries	Meet	Divisions	Scoring	Resources	Instructions	+
Ready Accessibility: Unavailable									

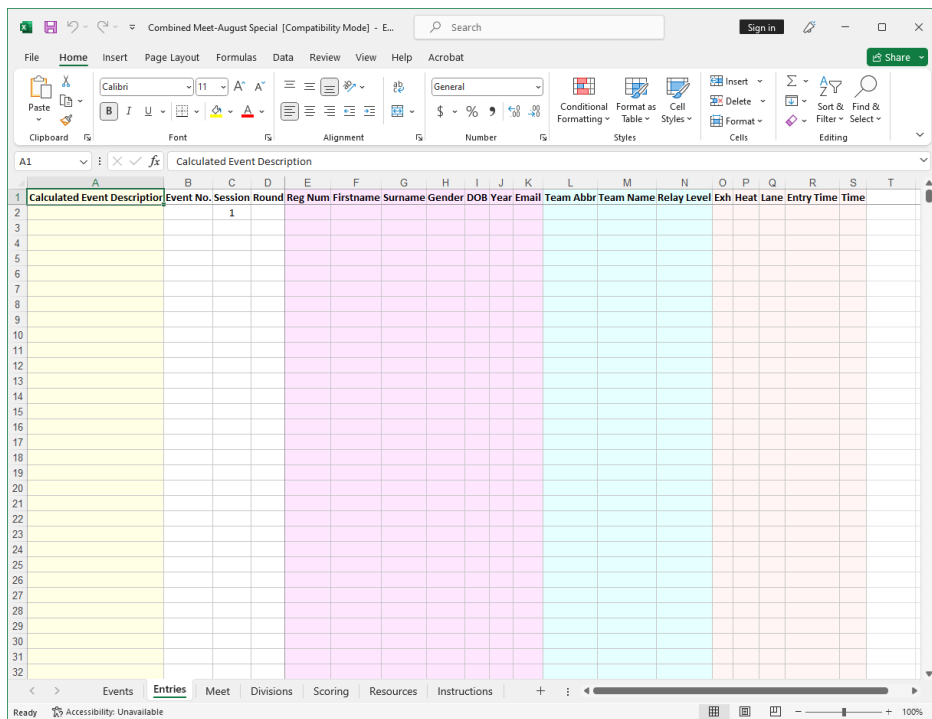

To enter an athlete into an event, type the **Event Number** first, then fill in their details. To be valid athletes, the **Registration Number** or **Surname** and **DOB** is required.

For **Athletes & Teams**, either Dates of Birth or ID numbers are required for best results. If age is not supplied but date of birth is, then the Age will be re-calculated based on today's date. If age and DOB blank, then Athletes are considered Open age group and will be eligible for any race. The same applies to Gender as well.

If the **Registration** number is not known or required, Immerse Manager can generate one for each person.

To enter an athlete into multiple events, you can enter them into their first event, then add in the event numbers without having to repeat their details.

1	Calculated Event Description	Event No.	Session Round	Reg Num	First Name	Surname	Gender	DOB	Year	Email	Team Abbr	Team Name	Relay Level	Exh	Heat	Lane	Entry Time	Time
2		1	1	SWIM01	John	Smith	M	1/01/1998	10		MVC	Melbourne Vicentre					29.99	
3		2															35.23	
4		3															36.20	
5		4															30.00	
6		1		SWIM02	Ella	Jones	F	2/02/1998			BSIDE	Bayside					32.22	
7		2															35.60	
8		3															38.99	
9		4															30.14	
10		1		SWIM03	Quinn	Rush	M	3/03/1997			MVC	Melbourne Vicentre					NT	
11		2															29.99	

If no Entry Time is valid, you can leave the cell blank or type “NT”.

When entering relay teams, as stated in the Instructions, the relay order is in the order of entry on the spreadsheet. This can however, be changed in Immerse Manager. Be sure to identify the relay team “level” (“A” Team, “B” Team etc.).

1	Calculated Event Description	Event No.	Session Round	Reg Num	First Name	Surname	Gender	DOB	Year	Email	Team Abbr	Team Name	Relay Level	Exh	Heat	Lane	Entry Time	Time
2		1	1	SWIM01	John	Smith	M	1/01/1998	10		MVC	Melbourne Vicentre					29.99	
3		2															35.23	
4		3															36.20	
5		4															30.00	
6		1		SWIM02	Ella	Jones	F	2/02/1998			BSIDE	Bayside					32.22	
7		2															35.60	
8		3															38.99	
9		4															30.14	
10		1		SWIM03	Quinn	Rush	M	3/03/1997			MVC	Melbourne Vicentre					NT	
11		2															29.99	
12		3		SWIM04	India	Hat	F	4/04/1998			BSIDE	Bayside					32.22	
13		4															NT	
14		5		SWIM01	John	Smith	M	1/01/1998	10		MVC	Melbourne Vicentre	A					
15				SWIM03	Quinn	Rush	M	3/03/1997			MVC	Melbourne Vicentre	A					
16				SWIM05	Henry	Hope	M	4/06/1998			MVC	Melbourne Vicentre	A					
17				SWIM06	Sam	Short	M	1/02/1998			MVC	Melbourne Vicentre	A					
18		5		SWIM02	Ella	Jones	F	2/02/1998			BSIDE	Bayside	A					
19				SWIM04	India	Hat	F	4/04/1998			BSIDE	Bayside	A					
20				SWIM07	Beth	Fun	F	1/08/1998			BSIDE	Bayside	A					
21				SWIM08	Tahlia	Mac	F	3/03/1998			BSIDE	Bayside	A					
22		6		SWIM01	John	Smith	M	1/01/1998	10		MVC	Melbourne Vicentre	A					
23				SWIM03	Quinn	Rush	M	3/03/1997			MVC	Melbourne Vicentre	A					
24				SWIM05	Henry	Hope	M	4/06/1998			MVC	Melbourne Vicentre	A					
25				SWIM06	Sam	Short	M	1/02/1998			MVC	Melbourne Vicentre	A					
26				SWIM02	Ella	Jones	F	2/02/1998			BSIDE	Bayside	A					
27				SWIM04	India	Hat	F	4/04/1998			BSIDE	Bayside	A					
28				SWIM07	Beth	Fun	F	1/08/1998			BSIDE	Bayside	A					
29				SWIM08	Tahlia	Mac	F	3/03/1998			BSIDE	Bayside	A					
30		1		SWIM09	Katie	Dobbs	F	2/03/1997			NUN	Nunawading					NT	
31		2															NT	
32		3															NT	

Once your spreadsheet is complete with entries, save the file.

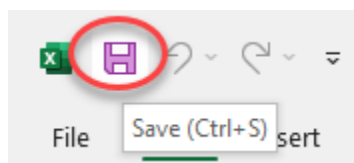

Return to Immerse Manager and open the meet file.

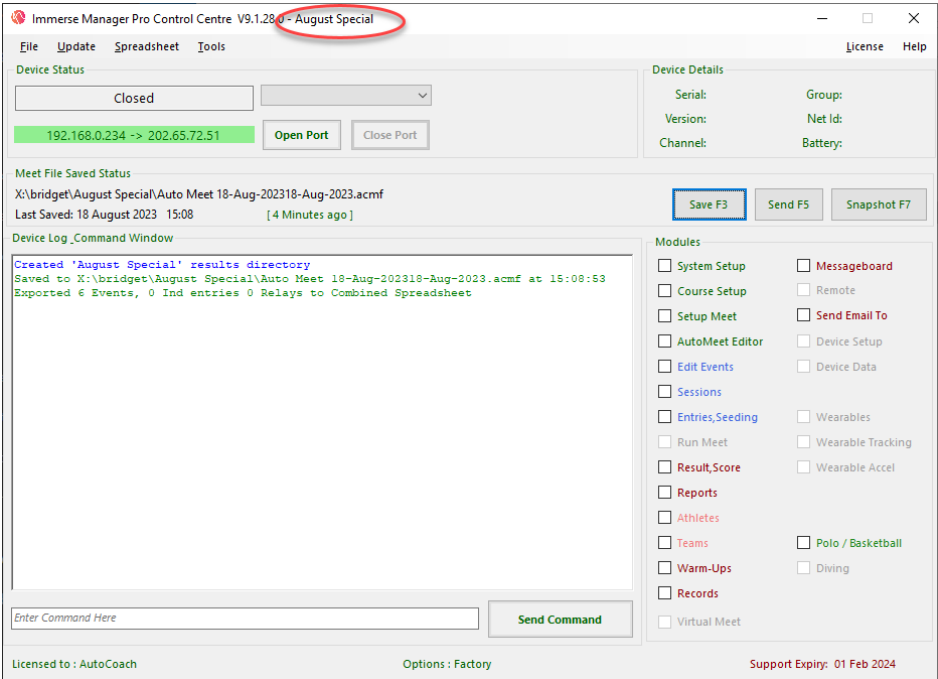

Go to the “Spreadsheet” tab and select “Import Combined Meet”.

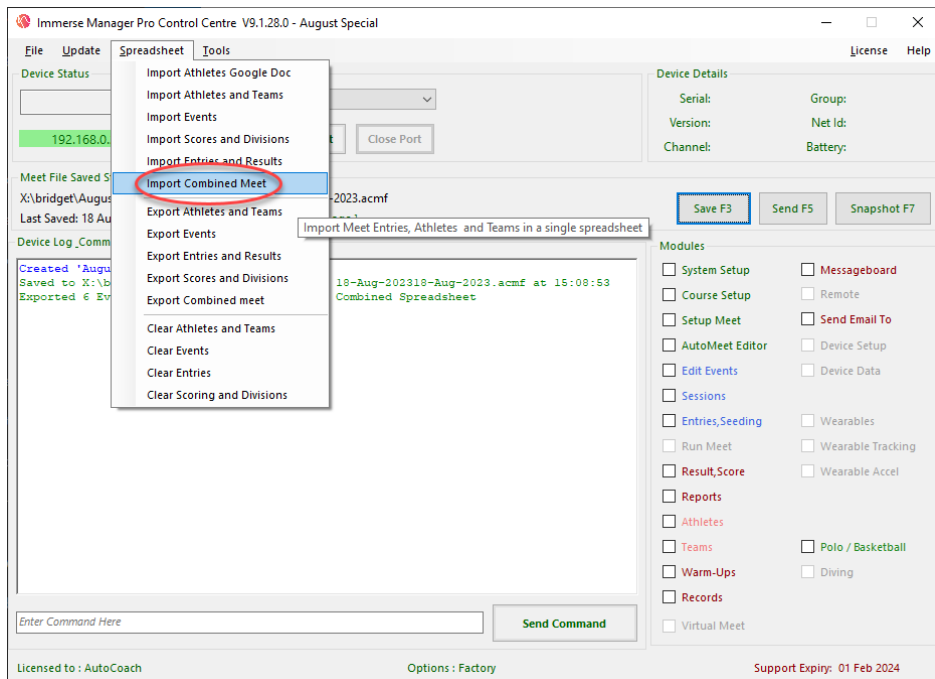

Select the file with your athlete entries.

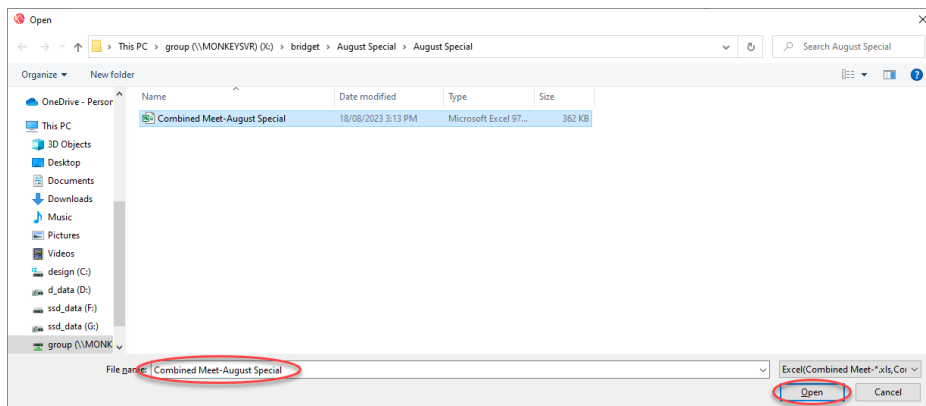

Import has been successful:

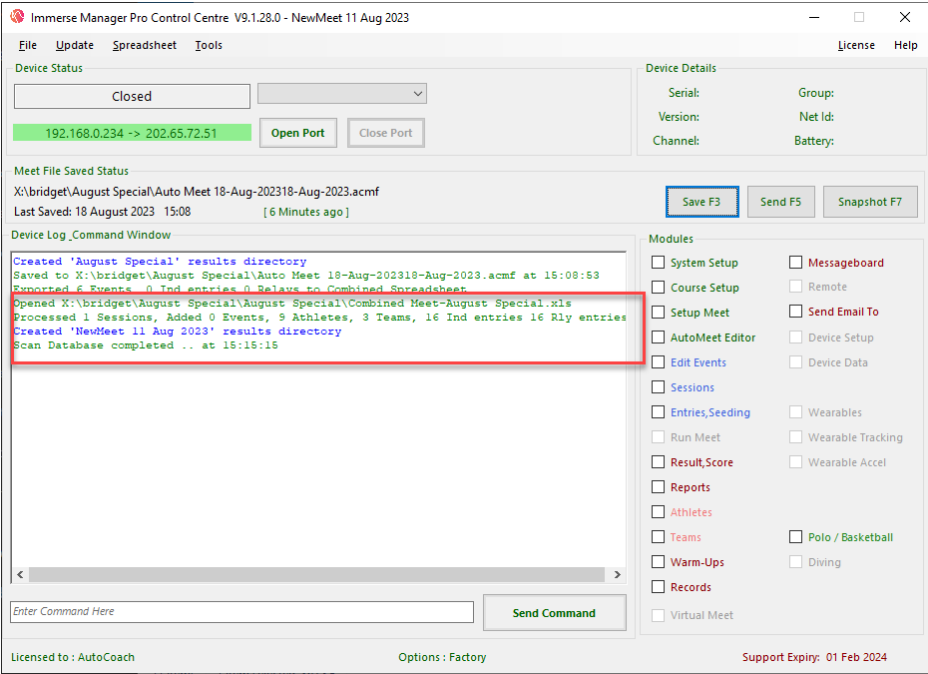

Under the ‘Entries, Seeding’ module, you will see the unseeded entries.

Edit Entries - Event 1 Open Mixed 50 Free

Operation

Save F3

Cancel

Add Heat First

Add Heat Last

Delete Empty Heats

Seeding

Unseed Event

Unseed Session

Seed Event

Seed Session

Eligible

Swim-ups

Everyone

Clear Filter

Surname Filter

Firstname Filter

Sessions Listing

Day	Start	Num	Name
1	09:00	1	Session 1

Event Heat Listing

Ht	Ln	Exh	Ath Name	Age	Team	Seed	Time
-	-	<input type="checkbox"/>	Smith, John		MVC	29.99	
-	-	<input type="checkbox"/>	Jones, Ella		BSIDE	32.22	
-	-	<input type="checkbox"/>	Rush, Quinn		MVC	NT	
-	-	<input type="checkbox"/>	Dobbs, Katie		NUN	NT	

Eligible Athletes

Surname	Firstname	Age	Sex	Team
Dobbs	Katie		F	NUN
Fun	Beth		F	BSIDE
Hat	India		F	BSIDE
Hope	Henry		M	MVC
Jones	Ella		F	BSIDE
Mac	Tahlia		F	BSIDE
Rush	Quinn		M	MVC
Short	Sam		M	MVC
Smith	John		M	MVC

Session Item Selection

Evt	Status	Rnd	Heats	Description
1	Unseeded	F	0	Open Mixed 50 Free
2	Unseeded	F	0	Open Mixed 50 Back
3	Unseeded	F	0	Open Mixed 50 Brst
4	Unseeded	F	0	Open Mixed 50 Fly
5	Unseeded	F	0	Open Mixed 4x50 Free
6	Unseeded	F	0	Open Mixed 4x50 Med

Status: Idle

Select “Seed Session” to seed all the events in the selected session.

Seeding

Unseed Event

Unseed Session

Seed Event

Seed Session

Immerse Manager Pro User Manual

Page 266

Open the 'Athletes' module to see the events each individual has entered:

Athletes Database

Athletes

Add F5

Delete

Operation

Save F3

Cancel

Surname Filter

Athlete ID

Build ID

Date Format DDDMMYY

Athlete Listing

Gender	Surname	Firstname	MI	DOB	Age	Year	Reg No.	Team	E-Mail
	Adams	Sam		30/08/1997			ADASA300897	OTT	
	Dobbs	Kai		09/08/2000			DOBKA090800	BSIDE	
	Fun	Max		04/09/1998			FUNMA040998	MVC	
	Han	Henry		12/12/2000			HANHHE121200	OTT	
	Hyde	Giorgia		14/07/2002			HYDGI140702	MVC	
	Jones	Ellah		10/08/1998			JONEL100898	BSIDE	
	Mac	Jayden		01/01/2000			MACJA010100	OTT	
	Robinson	Scott		04/04/2000			ROBSC040400	OTT	
	Smith	John		23/01/1997			SMUJO230197	MVC	
	Smith	Nathan		12/07/1998			SMINA120798	MVC	
	Sully	Alex		10/07/1998			SULAL100798	MVC	
	Tapper	Fox		03/06/2002			TAPFO030602	BSIDE	
	Zheng	Bronwyn		04/12/2001			ZHEBR041201	BSIDE	

Athlete Details

Gender

☐ M☐ F☒ None

DOB

14 Jul 2002

Team

MVC

Firstname

Giorgia

Lastname

Hyde

Prefname

Selected Athlete Operation

Enter All Eligible Events F7

Remove any Eligible Events

ALL Athletes Operations

All Athletes enter ALL eligible events

All Athletes remove ALL eligible events

Eligible Individual Events

Event	Description	Selected	Entry Seed	Heat Entered	Lane Assigned
1	Open Mixed 50 Free	<input type="checkbox"/>			
2	Open Mixed 50 Back	<input checked="" type="checkbox"/>	34.22	1	4
3	Open Mixed 50 Brst	<input type="checkbox"/>			
4	Open Mixed 50 Fly	<input checked="" type="checkbox"/>	35.60	1	4
5	Open Mixed 4x50 Free	<input type="checkbox"/>			
6	Open Mixed 4x50 Med	<input type="checkbox"/>			

If additional entries need to be ADDED, this can be done by adding to the initial spreadsheet and reimporting.

Note: YOU CANNOT DELETE OR CHANGE ANY ENTRIES VIA THE SPREADSHEET.
If you need to remove an athlete from an event, this must be done in Immerse Manager.

Immerse Manager Pro User Manual

Page 268

Spreadsheet Abbreviations

When setting up your meet, familiarise yourself with the following abbreviations and short-hand letters/words to make sure the entry process is seamless.

Course is **25** or **50** (short or long course), Division is **A, B, C or D**.

For age groups, **0** means 'Under', and **109** means 'Over'

(e.g. 16&over is Yr Min = 16, Yr Max = 109)

Stroke is **Free, Back, Brst, Fly, Medly**

(for other strokes use CustomTitle column)

Round is P for prelims, F for Finals

Legs is number of relay legs (1 = individual, max is 8 legs)

Gender is B for Boy, G for Girls, M for Men, W for Women, X for Mixed.

Distance is the total race distance e.g. 4 legs 200M relay means 4 * 50M relay

Creating a meet using SwimCentral

Introduction

Swim Central is the membership and event entry system that empowers parents, swimmers, administrators and coaches to participate and run community swimming.

Adopted by Swimming Australia and most of its States and Territories, the hub is used for memberships, entering competitions and accessing swimmer results by athletes, parents, coaches and club administrators.

Files created in Immerse Manager Pro are compatible with SwimCentral, allowing organisations to easily upload their meet file to SwimCentral to allow athletes from registered entities to enter your meet.

Uploading Meet Manager File into SwimCentral

To load a Meet Manager File into SwimCentral:

1. Login to Swim Central and access the 'Administration' tab.

Login to your account

Login with:

 Google

 Facebook

 Apple

OR CONTINUE WITH

Email
youremailhere@gmail.com

Password

☒ Remember password [Forgot password?](#)

Login

[Don't have a login? Register for an account](#)

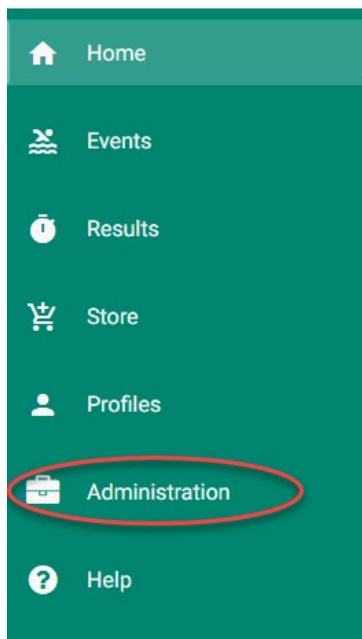

2. Select 'Events'.

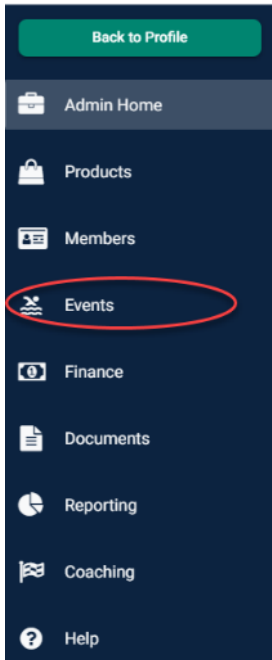

3. Select 'Create Event'.

4. Select 'Meet Manager Event' as the type of event you are hosting.

Create an Event

What type of Competitive Event are you hosting?

[Learn about Meet Manager](#)

5. Select 'Non-Approved Club Meet' to begin uploading your ZIP or EV3 file.

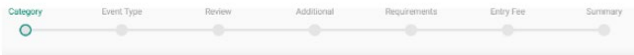

What type of Event are you hosting?

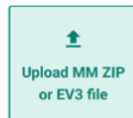

6. Select the ZIP file of the events you created in Immerse Manager Pro.

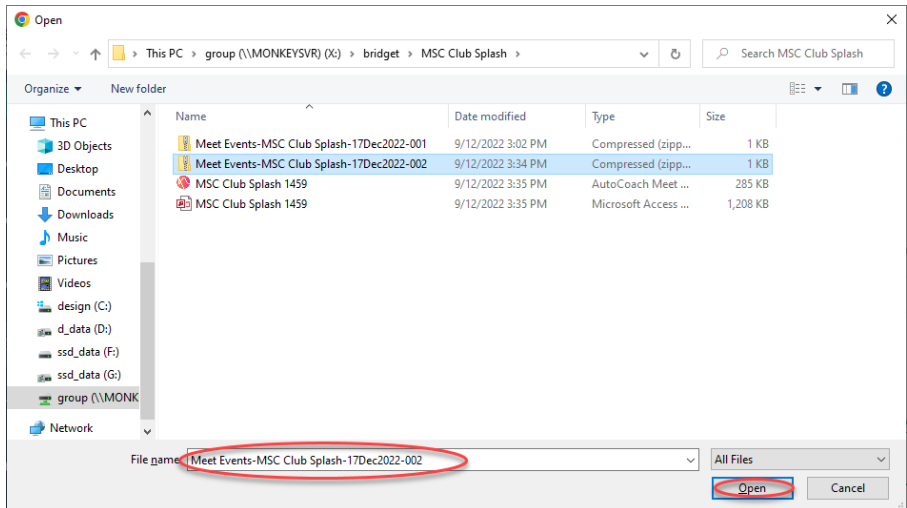

7. Once the file has loaded, select 'Next'.

Entering and checking all Meet Data

From here, you are able to review the General Details that you have entered via Immerse Manager Pro. If there is any incorrect data, you will need to edit it in Immerse Manager and re-export the ZIP or EV3 file.

Meet Manager File Review

Please review the information below that has come in from Meet Manager. If there is incorrect data, please go back to MM, update and re-export your ZIP or EV3 file.

General Details

Event Name:	MSC Club Splash
Start Date:	9:00am - 17.12.2022
Finish Date:	11:59pm - 17.12.2022
Course Type:	Short Course
Open Event Min. Age:	-
Earliest Allowed Qualification:	1.1.2022
Age Up Date:	17.12.2022
Local Application Opening Date:	-
Local Application Closing Date:	-

! Make sure that the program of events is correct. Select ‘Next’ to proceed.

Session 1 - 9:00am

						Qual time	Fee
1-1	Open	400M	Fre	Open		NQT	\$0.00
1-2	Open	100M	Fly	Open		NQT	\$0.00
1-3	Open	50M	Brs	Open		NQT	\$0.00
1-4	Open	100M	Bck	Open		NQT	\$0.00
1-5	Open	50M	Fly	Open		NQT	\$0.00
1-6	Open	200M	Fre	Open		NQT	\$0.00
1-7	Open	50M	Bck	Open		NQT	\$0.00
1-8	Open	100M	Brs	Open		NQT	\$0.00
1-9	Open	100M	Fre	Open		NQT	\$0.00
1-10	Open	200M	Fly	Open		NQT	\$0.00
1-11	Open	200M	Bck	Open		NQT	\$0.00
1-12	Open	200M	Brs	Open		NQT	\$0.00
1-13	Open	50M	Fre	Open		NQT	\$0.00
1-14	Open	200M	Med	Open		NQT	\$0.00
1-15	Open	200M	Fre	R	12&U	NQT	\$0.00
1-16	Open	200M	Fre	R	13-15Yr	NQT	\$0.00
1-17	Open	200M	Fre	R	16&O	NQT	\$0.00
1-18	Open	200M	Med	R	12&U	NQT	\$0.00
1-19	Open	200M	Med	R	13-15Yr	NQT	\$0.00
1-20	Open	200M	Med	R	16&O	NQT	\$0.00

1. Enter the additional information should athletes need to contact the meet coordinator.

Additional Details

Contact

Contact Name Meet Coordinator	Contact Phone 123 456 789
15 of 100	11 of 100
Contact Email meetcoordinator@gmail.com	Event Website https://swimmeets.com
20 of 100	21 of 400

Event Details

Venue * St Catherines Aquatic Centre	<input checked="" type="checkbox"/> Allow Refunds
Local Nomination Opening Date * 1/12/2022	Local Nomination Opening Time * 9:00 AM
Local Nomination Closing Date * 12/12/2022	Local Nomination Closing Time * 9:00 AM

Further Event Details

File	Edit	View	Insert	Format
<div style="display: flex; align-items: center; gap: 10px;"> ↶ ↷ Paragraph B I ☰ ☷ ☰ ☷ </div>				

POWERED BY TINY 0 of 1000

- Set the **Timing**, **Qualifications**, **Event Constraints**, **Relay** and **Seeding** options of the meet to the appropriate settings.

Timing:

Timing

Event Timing Being Used *

Semi-Electronic

Refers to the timing system being used:

Manual: Entrants must have a Manual time

Semi-Electronic: Entrants must have a Semi-Electronic time

Electronic: Entrants must have an Electronic time

Semi-Electronic

Electronic

Depending on the type of meet you are running, select all the timing settings that apply.

- ☒ Allow More Accurate Timing Types
- ☒ Allow Event Host Results Only
- ☒ Allow Unapproved Event Results
- ☒ Allow Unverified Event Results

Check that the **Event Constraints** have been correctly imported from your file. If not, adjust them here.

Event Constraints

Lanes Per Race	Seconds Between Heats
8	30
Limit swimmers per session	Max. Duration Per Session (Minutes)
	180

If there are any **Relay** events, make sure the minimum number of swimmers required for a relay team has been set.

Relay

Min No of Swimmers Required for Relay Team	<input checked="" type="checkbox"/> Export Pending Payment Relay Teams
4	

Select the appropriate **Seeding** requirements for your event.

Seeding

Qualification Seeding

Use Converted Nonconforming Time

No Selection

Use Unconverted Entry Time

Use Converted Nonconforming Time

Use Unconverted Nonconforming Time

Use Conforming Qualification Time

See [here](#) to learn about the event terminology and select the one that is appropriate for your meet.

- 3. To select/restrict which entities can enter your meet, select from the dropdown menu.

Visitors

Home Member Pinnacle Entity

Home Member Pinnacle Entity

No Selection

Your Club Swimming Club Inc

Metro South

Swimming Victoria

Swimming Australia

If it is a club meet, select your **home club** (this will prohibit entries from other clubs/entities from entering).

If it is a District level meet, select your **District** (this will prohibit entries from entities not registered to a district from entering).

To allow all entities registered under the **governing state**, select this option.

To allow all entities registered under the **governing body** (i.e., Swimming Australia – allows entries from other States and Territories to enter your meet), select this option.

4. If the meet requires **Positions** to be nominated by each entity (e.g., Team Managers, Support Staff) for accreditation purposes, set the Opening and Closing Dates here.

Positions

Local Application Opening Date	 12:00 AM		Local Application Closing Date	 12:00 AM	
--------------------------------	--	---	--------------------------------	--	---

5. If there are any **Documents** required for your meet, select the Category and Type from the dropdown menu.

Document Requirements

Document Category Document Type: Any Add

Accreditation ID

Annual General Meeting

Application and Enrolment Form

ASCTA Membership (ASCTA use only)

Certificate

6. Once the **Additional Detail** pages has been filled, select 'Save Draft' and then click 'Next'.

Back  Save Draft  Delete

Next

7. To restrict entries to your meet, Use the filter to choose which **state**, **regions**, **clubs** or **membership** swimmers need to enter your event.

Requirements

Do you want to restrict entries to your event? Use the filter to choose which state, regions, clubs or memberships swimmers need to enter your event.

For club meets, simply click the checkbox in the right-hand corner “Filter by <YOUR CLUB NAME>”.

Requirements

Do you want to restrict entries to your event? Use the filter to choose which state, regions, clubs or memberships swimmers need to enter your event.

This screenshot is identical to the one above, but with a red circle highlighting the checkbox labeled 'Filter by: Your Club: Swimming Club Inc' in the top right corner of the filter section.

The relationship has now been established between your selected club and the selected options will appear on the right.

Requirements

Do you want to restrict entries to your event? Use the filter to choose which state, regions, clubs or memberships swimmers need to enter your event.

FILTER

National: Swimming Australia | State: Swimming Victoria | Region: Metro South | Club: Oasis Otters Swimming Club... | Sub-Club: | Filter by: Your Club: Swimming Club Inc ✓

Results

RELATIONSHIP

☒ Your Club: Swimming Club Inc

OASIS OTTERS SWIMMING CLUB INC MEMBERSHIP

☐ 22/23 Swimmer 8 yrs & under

☐ 22/23 Swimmer 9 yrs & over

Selected

RELATIONSHIPS

Your Club: Swimming Club Inc X

Back Save Draft Delete Next

- Once the **Requirements** of the entries have been determined, select 'Save Draft' and then click 'Next'.

Back Save Draft Delete Next

- If there is a **Meet Entry Fee**, select 'Create Fee' add the details in here.
If there is no Meet Entry Fee, select 'Next'.

Create Meet Entry Fee (optional)

Should you choose to add this fee it will automatically be added to the swimmers cart.

Create Fee

Back

Save Draft

Delete

Next

Create Meet Entry Fee

Nomination Requirement

Remove Entry Fee

Details

Name *

Entry Fee

9 of 100

Description

A one-time fee to enter meet (regardless of number of entries)

42 of 100

Cost Price exGST

2.00

☐ Got Payable

Quantity Available *

1

☒ Is Refundable

Back

Save Draft

Delete

Next

10. Once the **Meet Entry Fee** has been set, select 'Save Draft' and then click 'Next'.

11. The final page will display your **Event Summary**.

Check that the event start times are correct, the event listing, as well as all the relevant meet information via the dropdown menus. Review all details entered and select 'Back' if changes need to be made. ****DO NOT SELECT**

'PUBLISH' YET!!**

Create an Event

Category Event Type Review Additional Requirements Meet Entry Summary

Event Summary

Please review all of your information below.
Once this event is published, you will not be able to edit this again.

Meet Manager File Details

Additional Details

Back Save Draft Delete Publish

*****! DO NOT CLICK 'PUBLISH' UNTIL THE FINAL DAY BEFORE MEET ENTRY OPENS. IF YOU PLAN TO MAKE CHANGES/ CONTINUE EDITING THE MEET, SELECT 'SAVE DRAFT'. ONCE PUBLISHED, YOU CANNOT OPEN THE MEET AND MAKE ANY CHANGES!! *****

SwimCentral Troubleshooting

For further help regarding setting up your meet, refer to [SwimCentral's Support Centre](#).

Water Polo / Basketball module

Introduction

Immerse Manager Pro Control Centre’s versatile system allows the operation of Basketball matches and Water Polo games using AutoCoach devices.

Set up

To set up your Basketball or Water Polo match, select the ‘Polo/Basketball’ module:

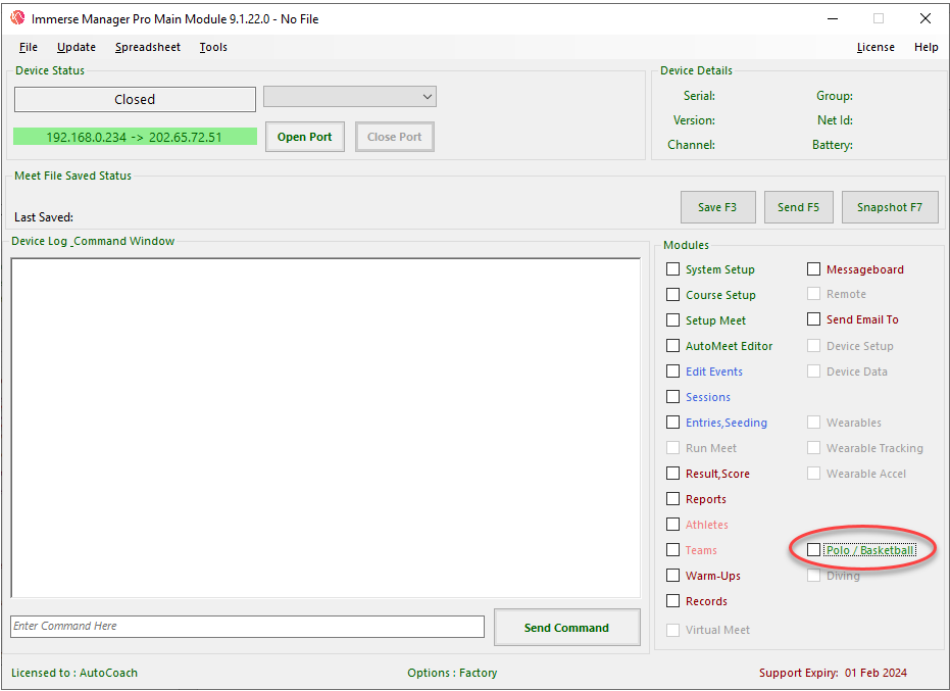

Water Polo / Basketball Control - Immerse Manager Pro

Operation: Reset ALL Results Apply to MFD

Header Message:

Options: ☒ Shot Clock ☒ Period Pause

Match Period Timer: Start / Resume Stop Reset Set Period (Mins):

Shot 1: Shot 2: Time-out Time:

Home Team Name: Period Time: **8:00** Period:

Away Team Name:

Home Score: ☐ Light ☐ Dark

Organisation Logo: 

Away Score: ☐ Light ☒ Dark

Home TOL and Timer: Start

Team Fouls: Stop

Shot Clock Control: **30** Reset 1 Pause / Resume Reset 2

Away TOL and Timer: Start

Team Fouls: Stop

MFD Background:

Max Timeouts:

Footer Message:

The scoreboard display in this mode appears as:

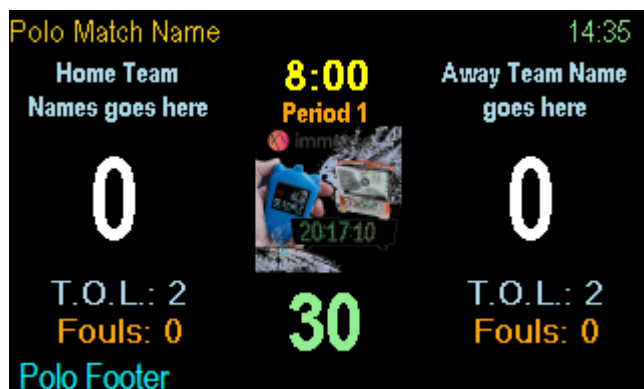

Fill in the match name (**Header Message**), **Home** and **Away Team Names**, and the **Footer Message** prior to the game as shown here:

Timing Setup

Set the **Match Period Timer** by typing into the **Set Period (Mins)** window or using the arrows to adjust the timer.

If you are using a **Shot Clock**, ensure the correct amount of time is set. This will depend on the level/league of the game. **Shot 1** refers to the initial Shot Clock countdown, **Shot 2** is the rebound Shot Clock timer.

Shot 1	Shot 2	Time-out Time
30	20	1

The Shot Clock can be Paused and Resumed on the same button. **Reset 1** is used for the initial (main) Shot Clock reset and **Reset 2** is used for the follow-on (rebound goal shot) timeout. These times are based on what association / age group players belong to.

Shot Clock Control

30

Reset 1

Pause / Resume

Reset 2

If there is no need for a Shot Clock, uncheck the **Shot Clock** option from the top right-hand side of the window.

Options

☒ Shot Clock

☒ Period Pause

This will hide/disable the Shot Clock control in the Water Polo control menu:

Water Polo / Basketball Control - Immerse Manager Pro

Operation: Reset ALL Results Apply to MFD

Header Message:

Options: ☐ Shot Clock ☒ Period Pause

Match Period Timer: Start / Resume Stop Reset Set Period (Mins):

Shot 1: Shot 2: Time-out Time:

Home Team Name: Period Time: **8:00** Period: Away Team Name:

Home Score: ☒ Light ☐ Dark

Organisation Logo: 

Away Score: ☐ Light ☒ Dark

Home TOL and Timer: Start

Team Fouls: Stop

Shot Clock Control: Reset 1 Pause / Resume Reset 2

Away TOL and Timer: Start

Team Fouls: Stop

MFD Background: Max Timeouts:

Footer Message:

Period Pause refers to the Match Time automatically pausing when the Shot Clock runs out. If you wish for the Match Time to continue, even when the Shot Clock expires, leave this box unchecked.

Options

☒ Shot Clock

☒ Period Pause

Team Logo

The home team or association logo can be set by opening the 'System Setup' module.

Modules

<input checked="" type="checkbox"/> System Setup	<input type="checkbox"/> Messageboard
<input type="checkbox"/> Course Setup	<input type="checkbox"/> Remote
<input type="checkbox"/> Setup Meet	<input type="checkbox"/> Send Email To
<input type="checkbox"/> AutoMeet Editor	<input type="checkbox"/> Device Setup
<input type="checkbox"/> Edit Events	<input type="checkbox"/> Device Data
<input type="checkbox"/> Sessions	
<input type="checkbox"/> Entries, Seeding	<input type="checkbox"/> Wearables
<input type="checkbox"/> Run Meet	<input type="checkbox"/> Wearable Tracking
<input type="checkbox"/> Result, Score	<input type="checkbox"/> Wearable Accel
<input type="checkbox"/> Reports	
<input type="checkbox"/> Athletes	
<input type="checkbox"/> Teams	<input type="checkbox"/> Polo / Basketball
<input type="checkbox"/> Warm-Ups	<input type="checkbox"/> Diving
<input type="checkbox"/> Records	
<input type="checkbox"/> Virtual Meet	

Select “Load Image” and choose your image.

System Equipment Setup - Immerse Manager Pro

Multi Function Display

Pixel Width: 320 ☒ Show Age

Pixel Hght: 192 ☒ Show Team

Font Percent: 100 ☒ Show Name

Window #: 2 ☒ Show Meet

MFD Lag (mS): 0 ☐ Fullscreen

X Position: 1920 ☐ Headings

Y Position: 0 ☐ Alt. Layout

Portable LED Displays

Displays: None

Marshall: Group 6

Events: None

Results: None

☒ LED Show 100ths

Marshalling_Data

Heats Ahd: 4 Hts

Auto Heat: 6 Secs

DataSet: Set 1

☒ Marshal To Heat

☐ MDY ☒ DMY

Organisation Logo

Load Image splashlogo.png

immerge

20:17:10

Button A Behaviour

☒ Final Time Only

☐ Multi Split (Watch)

Transmitter Test

Watch Buttons

Miscellaneous

☒ Auto Event HY3 Output File

☒ Generic Timing Output File

☒ Empty Lane Times are Exhibition

☒ Unofficial Results

☐ Auto Display Event Placings

☐ Web Results

☐ Score Combined Sessions

Split Handling

☒ Default Method

☐ Each Relay Leg

Scoreboard

☒ Cumulative Splits

PadTime Validation

Offset: 0.3

Timing Setup

☐ Single Split

☒ Pads One End

☐ Pads Both Ends

Slides

Delay (S): 4

☐ Slide Each Heat

Operation, Misc

Printer: EPSON2F952C (WF-4640)

☒ Race Starter can Scroll Races

☐ Run Form Lock Enabled

☐ Auto Score Heats

☒ Auto Print Heat/Event Results

Password: guest888

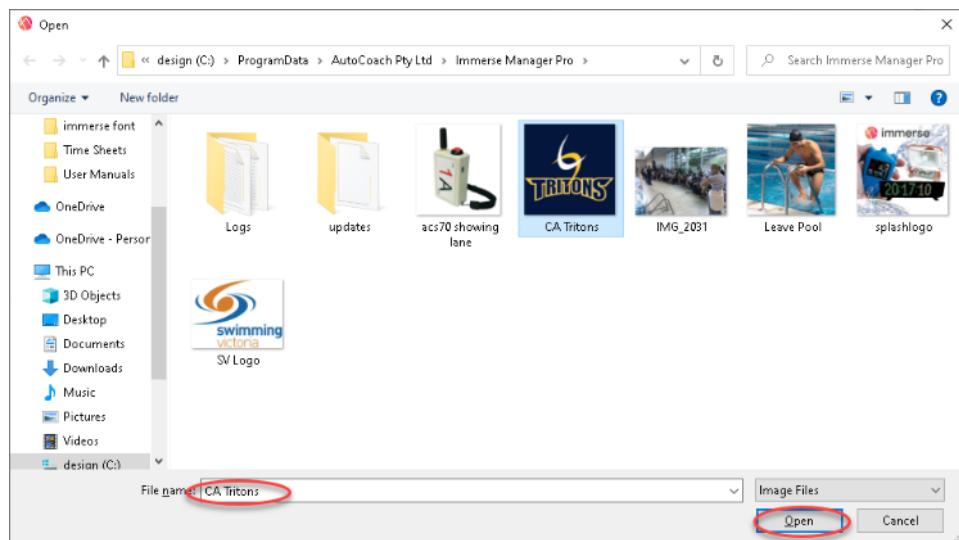

The image will now open under the **Organisation Logo** section.

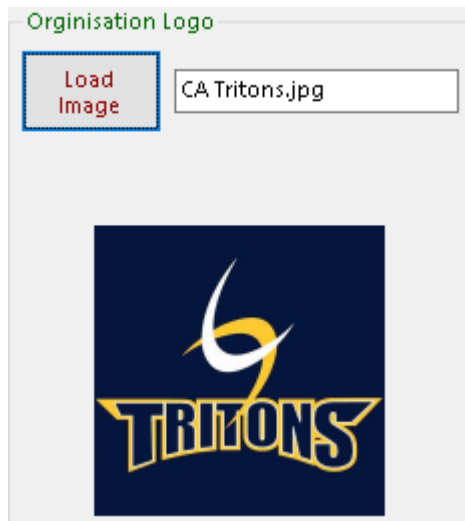

Water Polo / Basketball Control - Immerse Manager Pro

Operation: Reset ALL Results **Apply to MFD** Header Message:

Options: ☒ Shot Clock ☒ Period Pause

Match Period Timer: Start / Resume Stop Reset Set Period (Mins):

Shot 1: Shot 2: Time-out Time:

Home Team Name: Period Time: **8:00** Period: Away Team Name:

Home Score: ☐ Light ☐ Dark Organisation Logo:  Away Score: ☐ Light ☒ Dark

Home TOL and Timer: Team Fouls: Shot Clock Control: **30** Reset 1 Pause / Resume Reset 2 Away TOL and Timer: Team Fouls: Start Stop

MFD Background: Max Timeouts: Footer Message:

Return to the 'Polo/BsktBall' module to see the logo. Select **Apply to MFD** to save all changes and project text and image to the scoreboard.

Now your logo is shown on the MFD (scoreboard) like this:

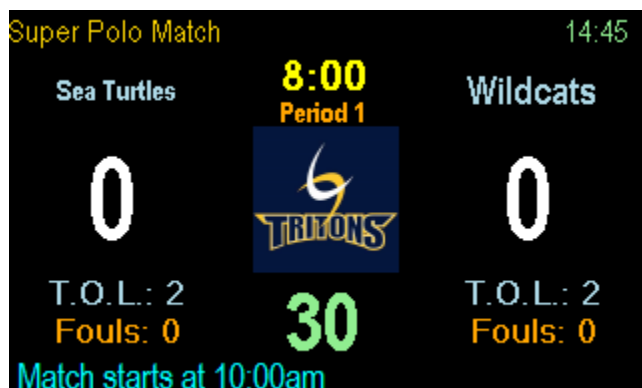

Scoring, Fouls and Time Outs

Establish each team’s colour for the match (**Light** or **Dark**) and set accordingly.

Home Score

0

☒ Light

☐ Dark

Away Score

0

☐ Light

☒ Dark

TOL refers to “Time Outs Left”, with the maximum available of 4 Time Outs per team, per match.

Max Timeouts

4

Home TOL and Timer

2

Start

Team Fouls

0

Stop

Away TOL and Timer

2

Start

Team Fouls

0

Stop

Starting the timer will commence a 1-minute clock for the Time Out period, which will also be reflected on the MFD.

Period Time

T0:59

Period

1

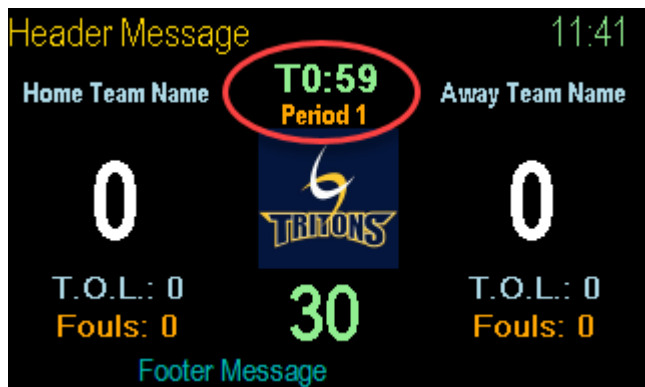

Display

The MFD background colour can be changed to match the Home Team's colour to help enhance spectator experience.

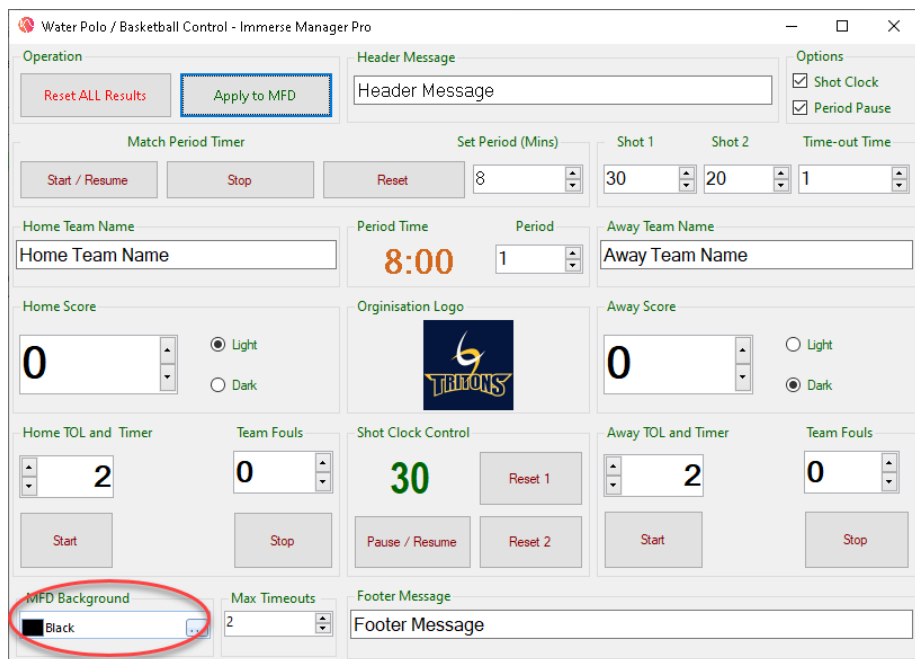

Select the colour option box to choose from **Basic**, **System**, **Web** and **Professional** colour options.

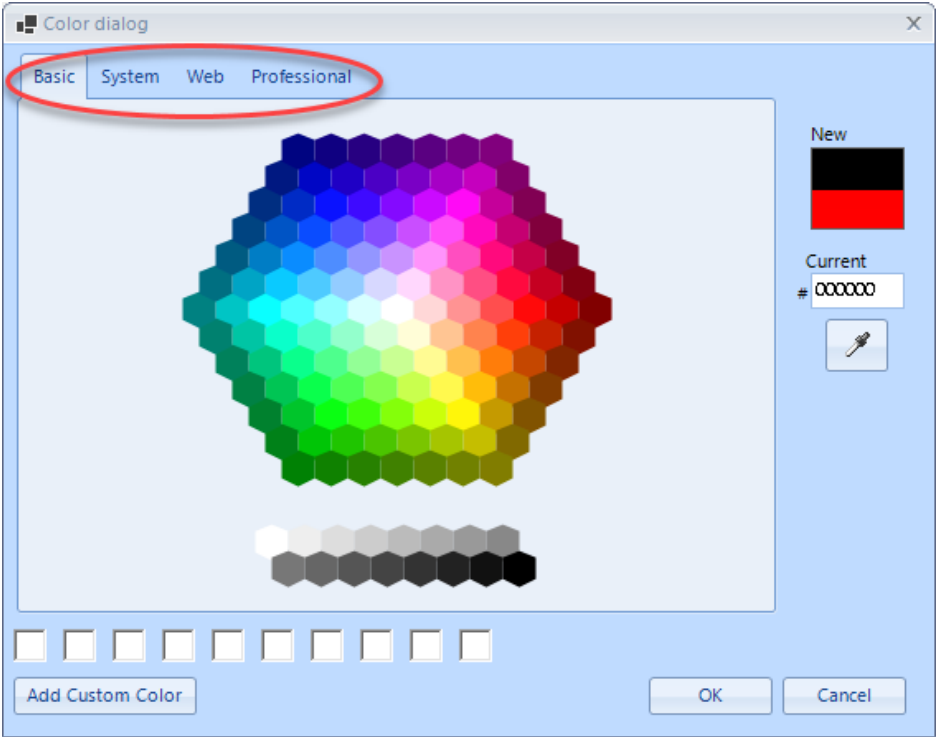

Be sure to **Apply to MFD** to save changes.

Water Polo / Basketball Control - Immerse Manager Pro

Operation

Reset ALL Results

Apply to MFD

Header Message

Header Message

Options

☒ Shot Clock

☒ Period Pause

Match Period Timer

Start / Resume

Stop

Reset

8

Set Period (Mins)

8

Shot 1

30

Shot 2

20

Time-out Time

1

Home Team Name

Home Team Name

Period Time

8:00

Period

1

Away Team Name

Away Team Name

Home Score

0

Light

Dark

Organisation Logo

Away Score

0

Light

Dark

Home TOL and Timer

2

Team Fouls

0

Shot Clock Control

30

Reset 1

Away TOL and Timer

2

Team Fouls

0

Pause / Resume

Reset 2

Start

Stop

Start

Stop

MFD Background

25, 79, 31

Max Timeouts

2

Footer Message

Footer Message

Scoreboard view:

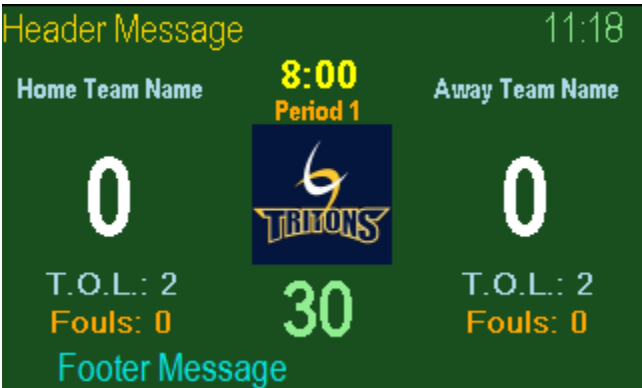

Water Polo & Basketball Operation:

Other AutoCoach devices required:

This program operates with AutoCoach portable LED Displays (ACS260, ACS210) and AutoCoach portable speakers (ACS300, ACS310, ACS320, ACS330, ACS360, ACS370).

The Speakers will sound the period horn and shot-clock sounds. The LED displays can show shot clock time (usually two smaller displays used i.e., ACS210), and Match Time shown on one or more larger LED displays.

Please note the Network ID and Channel number on the LED display needs to match the one setup on the USB SmartNode as shown here:

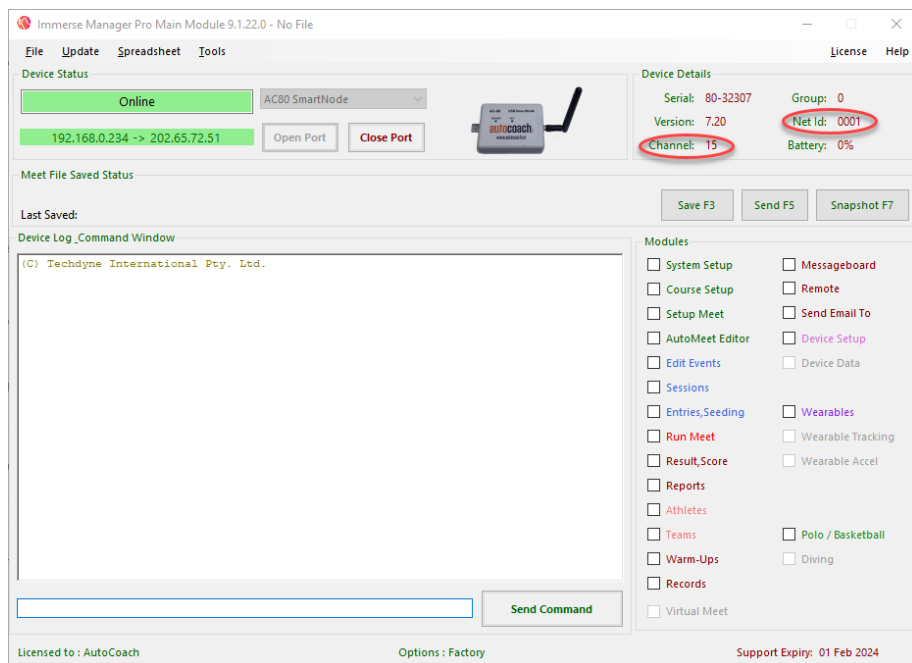

All starts/pauses to Match and Shot Clock timers, as well as score adjustments will be recorded in the Immerse Manager Pro Control Centre:

Start/pause timer & Reset:

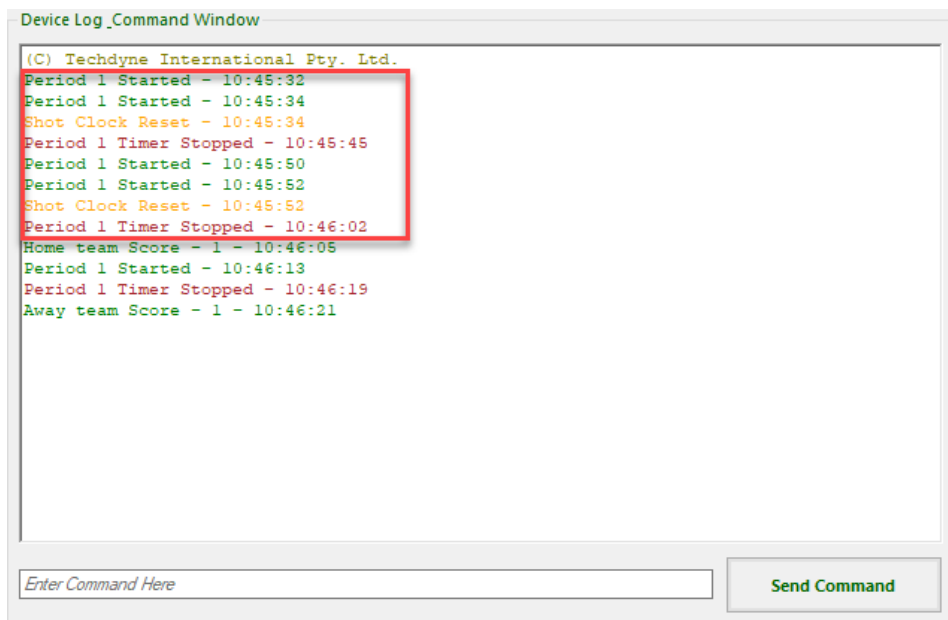

Scores – Home & Visitor

Device Log_Command Window

```
(C) Techdyne International Pty. Ltd.  
Period 1 Started - 10:45:32  
Period 1 Started - 10:45:34  
Shot Clock Reset - 10:45:34  
Period 1 Timer Stopped - 10:45:45  
Period 1 Started - 10:45:50  
Period 1 Started - 10:45:52  
Shot Clock Reset - 10:45:52  
Period 1 Timer Stopped - 10:46:02  
Home team Score - 1 - 10:46:05  
Period 1 Started - 10:46:13  
Period 1 Timer Stopped - 10:46:19  
Away team Score - 1 - 10:46:21
```

Enter Command Here

Send Command

Setting up Remote Wireless Devices

Remote control:

The water polo system can be controlled locally on the Immerse Manager Pro computer or remotely by the AutoCoach Performance Stopwatch Deluxe or Elite version with version 7.13 Firmware or later.

If it is a simple match without the use of a shot clock, one stopwatch can be used to control the game.

Firstly, there are a few types of button presses on the stopwatch. A “Short Press” is a single press, generally lasting less than 0.5 seconds. A “Long Press” is a single press generally lasting more than 0.5 secs. A “button hold” is pressing down on the dial until the desired settings are selected.

To setup the match period timer, go to the Stopwatch “Setup” menu and adjust the match time (1-minute increments).

Set the stopwatch to “Group” mode and Select “Group 0”.

Finally, go to the “Score” mode to set the scoring option and begin the match.

Make sure “Score” mode on the stopwatch is set to Water Polo settings (Home & Visitor). There are options for Swimming (Event & Heat) and Diving (Dive Number & Degree of Difficulty).

To change the options displayed, hold the left side unlock button and rotate the top right dial until “Score Hm Vi” is shown.

Displays:

In Polo/ Basketball mode, wireless devices can be used in conjunction with the image on the MFD. Typically two small ACS210 portable LED displays are used as Shot Clocks in Water Polo, and a larger ACS260 portable LED Display can display Match Time or Score (When set to Group 0) or Fouls or Shot time (Group 1).

Your display and timing setup will depend on what equipment you have.

As a general guideline, set Group 0 for Match Time and Scores & Group 1 for Shot Clock Time and Fouls. Both small LEDs or large LEDs can display either option.

Group 0, Large Display: Scores

Group 0, Large Display: Match Time

Group 0, Stopwatch: Controls Scores & Match Times

Group 1, Small Display: Fouls

Group 1, Small Display: Shot Clock

Group 1, Stopwatch: Controls Fouls & Shot Clock

Speakers:

An ACS310/ACS360 or ACS330/ACS370 Speaker will sound match period expiry or Shot Clock timeout when set to Group 0.

Operation For Group 0:

After you have set up the match on the stopwatches and have the LED displays on their desired settings:

To operate the game using the stopwatch:

To Start/Pause the Match Time short press the right dial (< 1 secs).

To reset the Match Time: long press the right dial (2 Secs+).

To change the Home Goals: rotate the left dial. To change the Away Goals: rotate the right dial.

While the match time is running, to change the score, turn either the left or right dial on the stopwatch (Home or Visitor). The display will switch to show the scores, with the match time continuing. To return the display to show the match time, long press the left dial on the stopwatch.

NOTE: While the display is showing the scores, a short press on the right dial of the stopwatch will STOP the match time. Where applicable, it is recommended to pause the match time first, then adjust the scores.

To quickly view the score whilst the match time is running, a short press on the left dial of the stopwatch can be used. A long press on the left dial of the stopwatch will return the display to the match time.

Operation For Group 1:

If the match is using a shot clock, an additional stopwatch can be used to control the shot clock timer and team fouls.

Before using Group 1 Score Mode, the Shot Clock timer can be set in the Stopwatch Setup Menu - Match Period time menu. The shot clock time is the

match period time divided by 60. So, if you want a 15 second Shot Clock, select 15 minutes and then Set Stopwatch to Group 1 before entering Score mode.

This shows a **Shot Clock** time of 30 secs.

Note: **Match Period Time** on the stopwatch for Group 0 sets the Match Time and Group 1 sets the Shot Clock

To Start/Pause the Shot Clock: short press the right dial (< 1 secs).

To reset the Shot Clock: long press the right dial (2 Secs+).

To change the Home Fouls: rotate the left dial. To change the Away Fouls: rotate the right dial.

While the shot clock is running, to change the fouls, turn either the left or the right dial on the stopwatch (Home or Visitor). The display will switch to show the fouls, with the shot clock continuing. To return the display to show the shot clock, long press the left dial on the stopwatch.

NOTE: While the display is showing the fouls, a short press on the right dial of the stopwatch will STOP the shot clock. Where applicable, it is recommended to pause the shot time first, then adjust the fouls.

To quickly view the fouls whilst the shot clock is running, a short press on the left dial of the stopwatch can be used. A long press on the left dial of the stopwatch will return the display to the shot clock.

This means using two stopwatches we can remotely control the entire match. One stopwatch to start / pause / reset Match Time and adjust Scores, and the other stopwatch to start / pause / reset Shot Clock and adjust Foul.

PLEASE NOTE:

When operating the Water Polo game, control the match from either the Immerse Manager Water Polo menu on the computer or the stopwatch. Starting and pausing the timer from both the computer and the stopwatch can cause timing interferences.

Placement of AutoCoach devices around competition pool

See the diagram below of where to put your LED Displays:

